

CEMETERY RECORDS  
OF  
SOUTHERN  
GIBSON COUNTY, TENNESSEE

Submitted by Jere R. Cox and Emily B. Walker

In Memory of the late  
Sis Koelz and O. C. Walker

## Acknowledgements

As with all collections of this kind, these pages are the work of many people. They not only answered our questions and gave us directions but encouraged us along the way. Thanks to: Laverne Partee, Chester Baskerville, Johnny and Eugene Woolfork, Ida Lee Webb, Mrs. Essau Lipscomb, Mrs. Raymond Ridley, John Moore, Dennis Page, Billie Kinton, Walter Cannon, Mr. and Mrs. Harold Hays, Carl Sanders, Mrs. Charles L. Cantrell, Paul Jackson, Mozella Doaks, Wilmos Doyle, Willie Ward, James Watt, Reene Hamilton, Mitchell Wright, Walleen Scott, Gilliam Johnson, Myra Barnett, Jordan Johnson, Edwin Todd, Tom Claybrooks, George Willis, Mr. Radford, Vernita Epperson, Willard Casey, Dot Davis, Dorothy Mullins, Gladys Keaton, Nettie Mae Hensley, Barry Dunagan, Ann Tuggle, Keith Black, Ralph Leach, Mr. and Mrs. Johnnie Davis, Mrs. P. E. Thomas, Marlene Burress, Mamie Young, Albert Taylor, Judy Dunagan, Chris and Joe Dabbs.

Then there were those who took us to the different cemeteries and helped us read the old stones: Joe Mack Luckey, George Irvin Cooper, Tom Clapp, Sam Doaks, Terry Benson, Wayne Bates, Robert Sammons, Hulon White, Ruth Morris, Bobby Willis, Robert Hughes, Larry Fuller, J. W. Johnson, Sylvia Jetton, Joyce Chester, Joe Dabbs, Caleb Witt, Patricia and Austin Lewis, Brent and Robert Cox.

A special thanks to Jere Cox, "Mr. Gibson County."

## Explanation of Abbreviations and Symbols

\_\_\_\_ or ? = blank or illegible

y. or yrs. = years

m. or mos. = months

d. or das. = days

B. & D. = Born & Died

Dau. = Daughter

Hus. = Husband

Inf. = Infant

An (+) preceding a name = funeral home marker

An (\*) preceding a name = military marker. In many instances there is a gravestone for a military person, often with their spouse, as well as a military marker. In these cases the information has been combined. Most abbreviations used on the military markers are self explanatory. The initials following the war designation = decorations or medals.

PH = Purple Heart

BS (M) = Bronze Star (Medal)

SS = Silver Star

OLC = Oak Leaf Cluster

The single date at the lower right hand corner of the page following each cemetery reading = Date the cataloguing of that cemetery was completed. The names of the person or persons who did the reading are also included.

There cemetery records have been enumerated as the stones were located, row by row, in each cemetery. It is believed this will be helpful to the genealogist since family groups are often buried in the same general area, and, also, allied families may be buried in adjacent lots or close by.

Only those epitaphs which contain necessary genealogical information have been used.

The cemeteries in this record are located only in the southern part of Gibson County. Highway #104 was used as the line dividing the county - north and south. Maps of the southern part of the county with all cemeteries marked with identifying numbers are included.

## Footnotes

We indebted to those who had located and catalogued cemeteries in Gibson County, Tennessee, before we began this work. And for those who had done family research and shared their knowledge with us.

- <sup>1</sup> William B. Elam - Medina, Tennessee
- <sup>2</sup> Jere Cox - Milan, Tennessee
- <sup>3</sup> *Gibson County Past and Present* by Frederick M. Culp and Mrs Robert E. Ross
- <sup>4</sup> Mrs. John Ross, Mrs. Romie Morrisett and John Lessenberry, accompanied by Mr. Todd, Milan Arsenal Guard, catalogued Friendship Cemetery on April 22, 1972. Several stones had deteriorated or were gone completely when we recorded this cemetery twenty years later. Only information from the stones we were not able to find was used from Mrs. Long's notes.
- <sup>5</sup> Fred Culp
- <sup>6</sup> Mr. and Mrs. C. C. James - Humboldt, Tennessee
- <sup>7</sup> Family Findings - Vol. III, No. 2, p 73
- <sup>8</sup> Patricia and Austin Lewis - Humboldt, Tennessee
- <sup>9</sup> Charles D. Fonville - Humboldt, Tennessee
- <sup>10</sup> Trenton Herald Democrat - Vol. 28 No. 29 Sept. 5, 1912
- <sup>11</sup> Mrs. Charles (Hermoine D.) Embry of the Genealogical Department of the Tennessee State Library in Nashville compiled extensive notes on cemeteries located, but not copied. Mrs. Embry's material was used only when we were unable to locate early deeds giving information on original ownership of land.
- <sup>12</sup> Willie Lee Wright

The help of other people is acknowledged within the cemetery readings themselves.

Not many of us are mathematicians, so we have a difficult time figuring out the date of birth when given only the death date and the age given in years, months and days. There is a way, however, to determine this necessary piece of genealogical information.

There is a formula known as the "8870 Formula" which is explained below:

Let's say you have the death date of an ancestor as 6 May 1889, with the tombstone note that he was 71 years, 7 months, and 9 days old at the time of death.

write the date as 18890506 (1889 May 6)  
subtract            - 710709 (71 yrs. 7 mos. 9 days)

the result            18179797  
then subtract       - 8870

resulting in        18170927 (date of birth = 1817 Sep. 27)

As found in the Sept./Oct., 1991 and  
Mar./Apr., 1992 issues of Everton's  
*Genealogical Helper*

## Contents

Note: Map Section Numbers in parenthesis follow the name of each cemetery.

No.	Cemetery	Page No.
1	Achison (N13)	1
2	Alvis (H14)	1
3	Bailey (G12)	1
4	Barksdale (N13)	2
5	Bethel Negro Missionary Baptist Church (H9)	2
6	Betts (F12)	2
7	Beulah Baptist Church (C10)	2
8	Blakemore (G8)	3
9	Blakemore (H14)	3
10	Blankenship (M11)	4
11	Blankenship (N12)	5
12	Bluff Springs (L11)	6
13	Bowers' Chapel (E11)	8
14	Bradford (G13)	22
15	Burnett (K12)	22
16	Burrow (K11)	23
17	Cantrell (Private) (L11)	24
18	Carter (G10)	24
19	Center Baptist Church (G11)	24
20	Centerville (M13)	35
21	Chapel Hill Baptist Church (M13)	58
22	Clement (J14)	74
23	Cloverdale Negro Community (M10)	76
24	Concord (L10)	96
25	Cooke (N13)	97
26	Davis (F11)	98
27	Dial (F12)	98
28	Double Springs Cumberland Presbyterian Church (K11)	98
29	Elam (N12)	134
30	Eldad Missionary Baptist Church (J10)	134
31	Fitzgerald (G10)	152
32	Follis Chapel (F10)	152
33	Freeman (G10)	162
34	Friendship (N11)	162
35	Friendship Grove Negro (E12)	179
36	Gibson Negro Community Memorial Garden (K12)	181
37	Gibson County Farm (I10)	189
38	Gibson County Memorial Gardens (I11)	190
39	Harper's Chapel (I10)	231
40	Harris (E9)	233
41	Hartsfield (D11)	233
42	Haynes (N11)	242
43	Herron Negro (M14)	242
44	Hope Hill (N14)	243
45	Hope Hill Negro (N14)	267
46	Hopewell (N14)	269
47	Howell (I11)	317
48	Hudson's Chapel C.M.E. Church (M14)	317
49	Jackson (F12)	318

No.	Cemetery	Page No.
50	Jake's Negro (I10)	319
51	James (K11)	319
52	Jamimah Chapel Negro Presbyterian Church (F9)	320
53	Jones (F10)	322
54	Karnes (M12)	322
55	Killen Negro (N11)	323
56	Latham's Chapel Baptist Church (N14)	323
57	Lessenberry Methodist Church (N12)	331
58	Mathis (L13)	333
59	Mayfield Cumberland Presbyterian Church (B8)	334
60	Old Mayfield (B8)	338
61	McDearmon Negro/Beulah Baptist Church (H9)	345
62	McDougald (E12)	346
63	McLeary (H13)	347
64	Medina Methodist Church (L14)	349
65	Milan First Baptist Church (M10)	351
66	Mitchell (G11)	351
67	Moore (J10)	352
68	Moore Negro (N11)	352
69	Motley (G12)	352
70	Mt. Orange Negro Missionary Baptist Church (F9)	353
71	Mt. Pilgrim C.M.E. Church (F9)	357
72	Mt. Pleasant (L10)	361
73	Mt. Zion Community Methodist Church (K14)	370
74	Mt. Zion Negro (K14)	399
75	Old Mt. Zion Negro (K14)	399
76	Newhouse (H13)	400
77	Oak Grove Negro Baptist Church (G12)	401
78	Oak Grove Methodist Church (G12)	405
79	Oak Haven Gardens of Memory (G9)	438
80	Old Gibson Primitive Baptist Church (G12)	447
81	Old Shiloh Burying Ground (I12)	458
82	Old Ward's Grove (Brazil Insert 3)	465
83	Olive Branch Methodist Church (D9)	465
84	Parr (I10)	474
85	Pruitt (J14)	474
86	Roberts (D8)	476
87	Rowlett (L14)	477
88	Rust (M13)	478
89	Salem Negro Baptist Church Memorial Garden (I12)	478
90	Salem Negro Primitive Baptist Church (D9)	481
91	Seat (K14)	482
92	Senter (K13)	483
93	Sharp (H11)	483
94	Sires (M12)	483
95	Smyrna (G12)	483
96	Smyrna Negro Primitive Baptist Church (G12)	484
97	South Gibson (K13)	491
98	Spring Hill Negro Missionary Baptist Church (C8)	492
99	Spring Hill Southern Baptist Church (C8)	499
100	Underwood (G10)	506
101	Veazey (N11)	507
102	Ward Negro (H8)	508
103	Ward's Grove C.M.E. Church (D11)	514



No. Cemetery	Page No.
104 white Rose (K12)	516
105 williams (K13)	559
106 wilson (C9)	559
107 woodard	565
108 wortham (F12)	565
109 wright's Chapel (L12)	566
110 Zion (Brazil Inset 3)	568
111 (H10)	578
112 (H10)	578
113 (M14)	578
114 (H10)	578
115 (H8)	579
116 (H10)	579
117 (K11)	579
Map of Southwestern Section of Gibson County	580
Map of Southeastern Section of Gibson County	581

Boundary Lines of the West Tennessee Counties	582
---	-----

### Crockett County

No. Cemetery	Page No.
118 Avery	583
119 Bethesda Cumberland Presbyterian Church	583
120 Cairo	584
121 Center Methodist Church	585
122 Collingsworth	586
123 Cox's Chapel Church of Christ	587
124 James	588
125 James	589
126 Nesbitt	589
127 Pond Creek Congregational Methodist Church	589
128 Porter	590
129 Providence Baptist Church	591
130 Quincy	591
131 Robertson	592
132 Salem Cumberland Presbyterian Church	593
133 Smith	593
Section Map of Crockett County - once Gibson County	594





BARKSDALE CEMETERY

No stones were found in this small cemetery located in the Milan Arsenal area. In 1877 T. Barksdale owned land in District 1 which is in this same area. There is no further data at this time.

---

O. C. & Emily B. Walker November 12, 1998

BETHEL NEGRO MISSIONARY BAPTIST CHURCH CEMETERY

WATKINS, Robert Thomas, Father  
Nov. 11, 1938                      June 28, 1986

+ MANCE, Robert Jefferson              Dec. 14, 1916                      June 20, 1989

Several blank funeral home markers

+ WILKES, Wayne Thomas              One date only                      Dec. 12, (1987)

Graves marked only by a wooden cross

LEE, Jerry Wayne, Jr.                      One date only                      Oct. 2, 1989

+ (No name)                                      Oct. 30, 1989                      Oct. 31, 1989  
Age 1 da. 2 hrs.

---

Read by Jere Cox March 20, 1992

Jordan Johnson tells that a Mr. Carthel, a traveling man, was buried on the side of the road near Bethel Missionary Baptist Church in the early days of the county. There is no other data at this time.

BETTS CEMETERY

While every effort was made to locate this cemetery, it was never found.

---

Patricia & Austin Lewis, O. C. & Emily B. Walker  
November 17, 1998

BEULAH BAPTIST CHURCH CEMETERY

There was once a church here according to Mr. Tom Clapp who showed Jere Cox the location of this cemetery. The site is in a woods and can be reached by walking along the back yard of a nearby house.

ARNOLD, Mary B., wife of Buck  
Oct. 23, 1881                      Dec. 10, 1910

BEULAH BAPTIST CHURCH CEMETERY

ELAM, Eliza E., wife of W. A. Dau. of C. D. & Salie Simmons	Aug. 14, 1831	Oct. 21, 1859
SIMMONS, C. D. "Farewell dear father, I hope to meet you in heaven." W. W. Simmons	Sept. 15, 1800	Dec. 11, 1857
MALONE, J. L. Kasper	Mar. 1, 1877 Jan. 27, 1884	July 19, 1890 July 3, 1890
S. L. James S.	Born & Died Aug. 7, 1874	Nov. 24, 1887 Mar. 4, 1896
MALONE, Sov. M. H. Woodmen of the World Memorial	Jan. 15, 1883	Nov. 21, 1911
MALONE, George Wallace, Baby	Oct. 5, 1902	Sept. 11, 1904

Several old bricks were found which may have marked other graves. It is believed there were many other graves here at one time.

---

Read by O. C. and Emily B. Walker November 23, 1998

BLAKEMORE CEMETERY

BLAKEMORE, Elizabeth	Jan. 8, 1765	Aug. 8, 1855
BLAKEMORE, Jane R.	Sept. 9, 1802	Apr. 29, 1862
BLAKEMORE, William D.	Nov. 20, 1796	Oct. 17, 1878
BLAKEMORE, W. L., Son of W. D. & Jane R.	July 27, 1824	July 27, 1865

---

Read by Brent and Jere Cox

BLAKEMORE CEMETERY

CLANTON, James W. Beulah	Mar. 4, 1877 Nov. 15, 1887	Apr. 4, 1877 Dec. 12, 1887
Children of R. B. & E. C. Ella C., wife of Robert	July 27, 1858	Apr. 4, 1890
CRAFTON, Albron W., Son of J. W. & C. C.	May 28, 1863	June 18, 1863
CRAFTON, Daniel W., Son of J. W. & C. C.	Mar. 23, 1861	June 2, 1862

Two large slabs covering graves; no inscriptions



BLANKENSHIP CEMETERY

Six sandstone markers

BLANKENSHIP, Jack H., Son of L. & S.  
Apr. 11, 1834                      May \_\_, 1862

Sandstone marker

BLANKENSHIP, Laban                      July 15, 1791                      Aug. 30, 1855

WYATT, Mary S., Wife of John R.  
Jan. 18, 1818                      Dec. 29, 1882

WYATT, John R.                      Jan. 20, 1812                      Apr. 18, 1884

Broken stone with only part of one readable date \_\_\_\_ 4, 1873

MANN, Mary Wyatt                      1854                      1883

Read by Jere Cox March 27, 1993

BLANKENSHIP CEMETERY

This cemetery is another of the family cemeteries located in the Milan Arsenal area. Allen Blankenship instructed his wife, Nancy to set aside 1/2 acre of his land for a family cemetery in his will dated 1851.

SCOTT, Mattie Lee, Dau. of J. H. & M. F.  
Mar. 14, 1881                      Aug. 26, 1883

COOK, Henry B., Son of M. H. & M. A.  
Aug. 29, 1856                      Oct. 1, 1857

JOHNSON, Ludie, Son of W. S. & Mollie  
Sept. 29, 1880                      June 27, 1883

DOUGLASS, Martha S., Wife of John &  
Dau. of T. W. & S. A. Oliver  
June 12, 1844                      Sept. 19, 1864

OLIVER, Martha A., wife of Thurston  
Apr. 2, 1788                      Dec. 12, 1857

OLIVER, M. B.                      June 12, 1849                      Oct. 26, 1875

OLIVER, D. C.                      Apr. 21, 1851                      Sept. 9, 1879

OLIVER, Susan A., Mother                      May 6, 1814                      Feb. 4, 1909  
T. W., Father                      Nov. 1, 1822                      Nov. 23, 1908

LESSENBERRY, Ella T., wife of M. E.  
Jan. 31, 1855                      Sept. 27, 1877

BLANKENSHIP CEMETERY

JOHNSON, James M., Son of S. A. & S. B.	Nov. 2, 1847	Mar. 3, 1865
JOHNSON, Sterling B.	Jan. 13, 1821	Nov. 20, 1893
Sarah A., wife of S. B.	Nov. 7, 1813	Dec. 25, 1898
JOHNSON, Cora E., Dau. of B. F. & S. D.	Jan. 29, 1890	Sept. 30, 1890

Read by O. C. and Emily B. Walker November 12, 1998

BLUFF SPRINGS CEMETERY

On February 20, 1854 Eli W. Hale gave an unspecified amount of land to the Bluff Springs United Baptist Church to be used for a public burying ground. The deacons named were A. Patton, Wm. Robertson, A. Senter, E. W. Hale, P. Claybrook and A. Coats. A camp ground and a meeting house were recognized as already being on the premises. *The Southern Standard* (newspaper) of July 14, 1859, reported on the Bluff Springs Seminary.

The following 4 stones are enclosed by a chain link fence:

WETHERSPOON, L. Adaline, wife of J. M.	Jan. 9, 1843	Feb. 25, 1873
PHILLIPS, Infant Dau. of M. J. & M. J.	Oct. 28, 1872	Dec. 31, 1872
* PHILLIPS, M. J.	Co. H 12 Tenn. Cav. CSA	_____
PHILLIPS, Kate	1857	1941
ADAMS, Alvis A., Son of C. C. & R. A.	Aug. 2, 1871	Apr. 4, 1872
BARRETT, Viola, Dau. of A. & P.	Aug. 28, 1882	Dec. 16, 1885
WETHERSPOON, Roena, wife of T. M.	_____	Nov. 22, 1863
	Aged 44 Y'rs. 6 Mo. 9 Da's.	
MCEWING, Amanda	Apr. 16, 1827	Dec. 4, 1876
MCEWING, Bennett	Mar. 6, 1816	Jan. 23, 1869
BRASSELL, Appy, wife of R.	_____	Apr. 3, 1874
	Aged 74 Yrs. 7 Mos. 29 Da's.	
BRASSELL, R.	Aged 69 Yr's. 6 Mo's. 13 Da's.	July 30, 1868



BLUFF SPRINGS CEMETERY

The following three stones are inside an old iron fence:  
 JAMES, Mattie, Dau. of J. P. & S. P. \_\_\_\_\_ June 30, 1870  
 Age 2 ms. 13 ds.

JAMES, Sophronia Pettus, wife of J. P. James, M.D.  
 May 17, 1838 Oct. 27, 1903

JAMES, John P., M.D. Dec. 17, 1831 Aug. 14, 1904

There are two empty bases and the following two stones inside  
 another old iron fence adjoining the preceding one:

JAMES, Edith, wife of J. P. Aug. 18, 1807 Jan. 12, 1882

JAMES, Emma Viola Vance May 5, 1879 July 29, 1879  
 Emma V., wife of John D.  
 Dec. 25, 1854 May 6, 1879  
 John D. Nov. 27, 1845 July 24, 1927

GATES, Elmira A. Apr. 5, 1867  
 Aged 28 Y'rs. 2 Mo's. 6 Da's.

KERR, Jerusha A. Gates, wife of J. D. Feb. 7, 1868  
 Aged 23 Y'rs. 16 Da's.

JAMES, Kate W., wife of G. W. Oct. 10, 1879  
 Aged 29 Y's. 7 M's. 28 D's.

JAMES, Hepsey Ann O'Daniel, wife of Dr. F. M. - Mother  
 June 22, 1842 Feb. 25, 1886

HUTCH(broken away), Emma Williamson, wife of Parch  
 (broken away) (broken away)

MILLS, Mary S. \_\_\_\_\_  
 Age 60 years

WEBB, Wash 1850 1918  
 Knights of Pythias Emblem  
 Fanny, His wife 1854 1919  
 Banner Coat No. 56 Emblem

SMITH, Berry \_\_\_\_\_  
 Age 60

MILLER, Ike \_\_\_\_\_ June 11, 1909

BOLTON, Geniva 1912 1945

TERRY, Cornelia Oct., 1864 Feb. 19, 1908  
 Married J. M. Terry 1880

TERRY, Gertrude, Dau. of J. M. & Cornelia  
 Mar. 2, 1881 Nov. 25, 1906

LOVE, Lena June 9, 1878 April 24, 1907

BLUFF SPRINGS CEMETERY

MCDONALD, Ruby	1930	1933
MCDONALD, Fannie	1908	1943
WEBB, Leonard	Mar. 25, 1889	Dec. 26, 1941
WEBB, Emmerson	1882	1941
WEBB, Jim	1877	1945
WEBB, (eroded away)	188_	(eroded away)
WILLIAMS, Mitch	1874	1939
JORDAN, Early C., Dau. of Wash & Fannie webb May 10, 1833 Member of Clalaneth Lodge		Mar. 9, 1908
DICKERSON, Mary Frances	1847	1912
DICKERSON, Sue	[1884] <sup>1</sup>	1940
DICKERSON, Ella Herman	1893 1887	19__ 1942
ELAM, Josie	May 6, 1868	Apr. 26, 1906
[HAYATT, Carrie, wife of S. H. Age 18 ys. 2 ms. 19 ds.		Nov. 15, 186_
JAMES, Jake Nancy	1852 1862	1937 1930
JAMES, John P. Age 76 ys. 8 ms. 3 ds.		Oct. 20, 1875
JAMES, Fannie, Dau. of J. P. & S. P. Jan. 5, 1875		June 2, 1905] <sup>1</sup>

---

Read by Sis Koelz, Jere Cox and Emily B. Walker February 1, 1992

BOWERS' CHAPEL CEMETERY

In 1854 or 1855 Rev. P. Y. Bowers deeded to the Trustees of Bowers Chapel one acre of land. On Dec. 7, 1885 J. S. Wood and his wife, F. M. Wood, deeded an additional two acres. A portion of these three acres may have been designated for the cemetery.

KILZER, John Edison	Aug. 14, 1917	Aug. 2, 1960
KILZER, Birdie Taylor	Sept. 3, 1885	_____
BURKE, Lila J. Samples	May 24, 1916	Aug. 13, 1987

BOWERS' CHAPEL CEMETERY

BURKE, Sidney Thomas Carrie Lee	July 17, 1887 Oct. 5, 1890	Jan. 14, 1963 Nov. 14, 1966
YOUNG, HenryEtta	July 6, 1878	Apr. 15, 1966
SAPPINGTON, Wade W. Margaret P.	July 29, 1903 Dec. 15, 1899	Mar. 13, 1968
HILL, Mary Victoria Ednay (E. D.)	Oct. 9, 1894 Apr. 7, 1880	July 16, 1967 Oct. 1, 1971
HILL, Billy Gene, Husband	Apr. 12, 1952	Aug. 11, 1985
LAWLER, Bob Artie	Jan. 18, 1895 Dec. 16, 1892	June 16, 1969 June 28, 1983
CHRISTIAN, Mack Edna Mae	July 3, 1894 Oct. 15, 1903	Apr. 16, 1963
CHRISTIAN, Marvin G., Husband	Oct. 9, 1937	Oct. 29, 1973
FRAZIER, Ralph Taylor Iva Pauline	Jan. 23, 1922 Nov. 15, 1922	Sept. 1, 1980
WOODRELL, Mike A.	1959	1984
WOODRELL, Deborah Carroll	Jan. 4, 1955	Aug. 6, 1959
WOODRELL, Betty Sue	Oct. 17, 1934	Mar. 8, 1969
SAMPLES, Roy L.	June 9, 1905	Oct. 17, 1976
* SAMPLES, Dewey L. Tennessee Pvt US Army World war II	Aug. 27, 1900	Sept. 19, 1965
DUNCAN, Offie Forrest	Oct. 27, 1893 Nov. 3, 1897	Apr. 9, 1977 Sept. 26, 1975
SAPPINGTON, Jarrett	Sept. 5, 1909	May 5, 1973
SAPPINGTON, William Wade	Dec. 13, 1927	May 25, 1986
TASKER, Betty G.	Nov. 24, 1941	Oct. 6, 1980
* VAUGHN, Robert W. Tennessee Pvt US Army Korea	Oct. 28, 1930	Jan. 7, 1974
+ VAUGHAN, Kathy Lynn	1957	1992
CHRISTIAN, Bill Thelma Married Nov. 8, 1971	Nov. 27, 1945 Mar. 21, 1929	Oct. 16, 1990
NIDAY, James Edward	1871	1958

BOWERS' CHAPEL CEMETERY

GIBSON, Jim	Feb. 12, 1870	Dec. 30, 1963
Adena Cook	Aug. 8, 1871	Mar. 12, 1963
GIBSON, Otis Clarence	Dec. 2, 1896	May 2, 1959
Tennessee Pvt US Army World War I		
Ruby L.	June 25, 1904	_____
Footstone with initials H. D. S.		
MORRIS, Dorlas Geneva	Apr. 18, 1931	_____
MORRIS, Unice Lorine	Nov. 13, 1936	_____
MORRIS, William Joseph	Sept. 29, 1924	_____
MORRIS, William James	Jan. 25, 1968	_____
MORRIS, Charles A.	Dec. 25, 1877	Apr. 29, 1977
Rosey Maybelle	May 4, 1897	Dec. 26, 1976
SAMPLES, Vardman Thomas	Apr. 2, 1910	
Mary Elizabeth	Oct. 31, 1909	Jan. 10, 1988
* ABBOTT, Claude	Jan. 5, 1916	May 9, 1983
S1 US Navy World War II		
TETTLETON, Ida	July 5, 1913	
O. D.	Aug. 18, 1909	Sept. 1, 1975
VAUGHN, Ethel V.	May 1, 1909	Feb. 3, 1976
Horace A.	Nov. 9, 1905	_____
DAVIS, James W.	May 22, 1937	Oct. 3, 1987
BURCH, Herman C.	Oct. 15, 1909	Jan. 5, 1978
Lela Mae	Mar. 23, 1914	
Married	Dec. 23, 1933	
SAMPLES, J. A., Daddy	Mar. 9, 1921	
Lucy G., Mother	Feb. 29, 1924	Jan. 10, 1979
GOODMAN, Fred	Sept. 22, 1913	_____
Ruby Louise	May 21, 1925	_____
MOODY, Polly S.	Apr. 20, 1883	Jan. 5, 1962
Albron A.	Oct. 11, 1881	Oct. 30, 1967
MOODY, Harry A.	Dec. 26, 1911	Sept. 20, 1981
Ethel Irene	Aug. 12, 1913	July 4, 1989
BARBER, Stephen Jason	July 22, 1974	Dec. 24, 1977
Blank funeral home marker		

BOWERS' CHAPEL CEMETERY

CLARK, Gerald	Aug. 6, 1911	Sept. 27, 1973
	Masonic Emblem	
Mary	Sept. 25, 1909	Aug. 10, 1967
	Eastern Star Emblem	
DINWIDDIE, Wm. Mac	Dec. 28, 1896	Sept. 3, 1965
Estelle G.	Sept. 5, 1904	Aug. 28, 1967
DINWIDDIE, Harry Gillispie	Aug. 4, 1930	Mar. 3, 1969
SIDES, Mary Carolyn Kent	Sept. 26, 1960	July 5, 1988
LOWRANCE, Ivy	July 22, 1886	June 8, 1972
Fountie	Nov. 13, 1889	June 10, 1975
HILLIARD, Opal L.	Feb. 17, 1925	Feb. 8, 1982
	"Together Forever"	
WATT, Joseph Guy (Mike)	Mar. 8, 1884	Jan. 14, 1920
WATT, Imogene Donaldson	Sept. 6, 1882	June 20, 1976
WATT, Joseph F.	Nov. 15, 1845	July 28, 1924
Ann C.	Jan. 12, 1850	Aug. 9, 1923
WATT, Infant of W. B. & F. R.	_____	June 8, 1912
DONALDSON, Andrew J., Father	Mar. 5, 1846	Oct. 3, 1888
Mary Jo Moody, Mother	Oct. 3, 1849	Jan. 25, 1897
Minnie Joe, Sister	Apr. 18, 1875	Feb. 7, 1897
Lillian, Sister	Apr. 6, 1881	Aug. 10, 1886
Robt. Floyd, Bro.	June 3, 1873	Feb. 26, 1904
DONALDSON, James, Uncle	Sept. 18, 1823	Nov. 8, 1899
DONALDSON, Dr. Aubrey A.	Feb. 28, 1878	May 11, 1960
DONALDSON, Mattie M., Dau. of Dr. A. M. & M. J.	Feb. 1, 1874	Mar. 9, 1891
DONALDSON, Lizzie Laverne	Jan. 12, 1881	Aug. 30, 1898
FREEMAN, Egbert Allen, Son of F. E. & N. L.	July 7, 1890	Aug. 15, 1890
FREEMAN, James Albert, Son of F. E. & N. L.	Jan. 4, 1901	Sept. 4, 1903
FREEMAN, Grace Olena	May 24, 1905	Oct. 23, 1905
FREEMAN, Fay Wiley, Son of F. E. & Nannie	Dec. 27, 1909	Sept. 8, 1910

BOWERS' CHAPEL CEMETERY

KELLEY, Frankie, Son of Lewis & Tempy	Dec. 25, 1892	Oct. 22, 1912
BAILEY, S. A.	Oct. 8, 1898	Jan. 10, 1899
BRIGHTWELL, Infant Son of Walter & Katie	_____	Sept. 9, 1924
PERRY, George Albert	Feb. 27, 1863	July 18, 1909
Woodmen of the World Memorial		
PERRY, Robert	1882	1916
DONALDSON, Dr. Albert M.	Dec. 23, 1850	Apr. 30, 1898
DONALDSON, Mattie J., wife of A. M.	_____	June 28, 1885
Age 23 Yrs. 2 Mos. 6 D.		
CRIM, Willie L., Son of P. D. & M. E.	June 16, 1860	Oct. 11, 1877
BOWMAN, Little Alphonso, Son of M. I. & W. M.	Dec. 25, 1880	May 25, 1881
BOWMAN, W. M.	Mar. 19, 1848	May 26, 1881
BOWMAN, Martha Ida, wife of J. G.	Dec. 8, 1857	May 9, 1885
WATT, Joe Burton	May 16, 1908	May 11, 1935
WATT, W. B.	June 25, 1877	Jan. 24, 1930
F. R.	Dec. 19, 1882	June 24, 1972
CRIM, A. T.	1853	1937
CRIM, Mattie C.	1860	1921
CRIM, Albert	1884	1893
CRIM, Susan G., Mother	July 18, 1829	July 26, 1878
CRIM, Mary E., wife of P. D.	May 14, 1830	Nov. 17, 1875
CRIM, P. D.	June 20, 1826	Sept. 22, 1882
PERRY, Dr. Albert	1834	1883
PERRY, Emma Day	1828	1912
PERRY, Minnie	1878	1890
PERRY, Maude	1881	1901
PERRY, Dixie H.	July 8, 1937	Aug. 4, 1953

BOWERS' CHAPEL CEMETERY

PERRY, Nannie Irene	Aug. 10, 1901	Jan. 20, 1969
Two blank funeral home markers		
TERRY, Lizzie	1875	
Alec	1861	<u>1931</u>
RIMMER, Thomas B.	Oct. 7, 1828	Jan. 21, 1890
Mary A.	July 4, 1833	July 29, 1886
MOORING, Wiley N.	_____	May 23, 1884
	Age 24	
CRIM, Wm., Hus. of Julia	_____	Mar. 18, 1874
	Age 64	
Julia, wife of William	_____	Mar. 27, 1875
	Age 62	
WATT, Irene, Dau. of J. F. & A. C.		
	Sept. 8, 1870	May 18, 1876
LOWE, J. M.	Mar. 10, 1836	Mar. 10, 1870
ROBINSON, John Walter, Son of J. W. & E. D		
	Mar. 17, 1871	Aug. 21, 1873
MORLEY, Sophrasia, Dau. of L. F. & F. M.		
	Mar. 8, 1869	(broken away)1878
SWAIM, A. M.	1869	1916
WATT, Albert Langdon	Apr. 15, 1912	July 11, 1975
Lucille C.	Aug. 1, 1911	_____
GOODMAN, John W.	Apr. 15, 1911	Aug. 28, 1987
Thelma	Aug. 6, 1924	_____
EMERSON, Everett	1932	1983
SHIVERS, Horace	Mar. 16, 1894	Feb. 25, 1984
Louella	Jan. 29, 1895	Apr. 16, 1978
* CLEMENT, Richard Wallace	Feb. 5, 1923	Oct. 12, 1945
	2Lt US Army world war II	
CLEMENT, Jesse W.	Apr. 17, 1896	Mar. 27, 1978
Opdelia D.	Mar. 21, 1899	Jan. 30, 1980
SWAIM, Byron M.	Nov. 28, 1841	Apr. 9, 1903
SWAIM, Margery M.	June 11, 1843	Nov. 19, 1890
SWAIM, Byron L.	Apr. 26, 1872	Nov. 12, 1890

BOWERS' CHAPEL CEMETERY

SWAIM, Hallie Dell, Dau. of B. M. & M. M.	July 20, 1875	Nov. 25, 1877
DONALDSON, Langdon Leon, Son of A. M. & M. J.	Age 1 Yr. 11 Mo. 3 D.	Sept. 21, 1883
DONALDSON, Ebenezer	Jan. 11, 1799	July 11, 1877
DONALDSON, Casaway G., Wife of E.	Dec. 8, 1815	July 15, 1871
HENSLEY, William N., Bro.	Nov. 29, 1884	Apr. 20, 1942
HENSLEY, Charles Wesley	July 22	- Oct. 17, 1919
Walter Richard	Mar. 8	- Dec. 16, 1928
HENSLEY, Mae Terry	1896	1976
John Walter	1887	1978
BALL, Herbert Lee	Aug. 17, 1906	Aug. 6, 1907
Empty base, stone gone		
SHIVERS, Maude A.	Feb. 16, 1892	Aug. 5, 1903
David A.	June 21, 1890	Aug. 11, 1908
Mary E.	Aug. 26, 1886	Feb. 20, 1907
Empty base, stone gone		
SHIVERS, Matilda F., Mother	1864	1917
Richard P., Father	1850	1930
TURPEN, Johnie, Son of G. A. & H.	Apr. 28, 1877	Aug. 3, 1880
TURPEN, Harriett C., Wife of G. A.	Nov. 6, 1853	Apr. 30, 1900
MORLEY, Oscar P., Son of L. F. & F. M.	Dec. 23, 1857	Sep. 8, 1875
LAIN, Era May	1868	1953
Joe L.	1863	1943
WILLIAMS, Lodis B.	Oct. 17, 1910	_____
Zelma I.	Mar. 19, 1911	_____
GRIGGS, Tony A.	May 6, 1961	July 30, 1986
+ HARRISON, Gladys	1897	1990
VAUGHN, Nancy M.	Sept. 20, 1893	June 7, 1972
Oran C.	Jan. 22, 1889	Mar. 19, 1965



BOWERS' CHAPEL CEMETERY

+ VAUGHN, Ora Beatrice	1917	1981
+ MALLETT, Margaret	1905	1922
MALLETT, Emma Donaldson Maclin	Apr. 5, 1877 Feb. 15, 1865	Jan. 8, 1957 July 22, 1935
MALLETT, Sarah Margaret Rebecca Ann	Sept. 5, 1850 Apr. 17, 1852	Apr. 5, 1932 Jan. 5, 1929
MALLETT, John C.	Dec. 24, 1861	Sept. 18, 1911
DAVIDSON, Marietta, wife of T. H.	Jan. 7, 1833	Oct. 1, 1877
IVEY, G. W.	Jan. 1, 1790	Feb. 1, 1863
FRAZIER, Alfred Sheffield Masonic Emblem	Nov. 17, 1913	Dec. 19, 1971
ALLEN, willie, Son of J. F. & Martha E. John F., Father Woodmen of the World Memorial	Nov. 20, 1896 Oct. 5, 1866	Sept. 2, 1911 Feb. 7, 1915
BANKS, Guin Houston James Wilson Cassie H. Lain James Hopkins	Jan. 21, 1898 Mar. 12, 1902 May 20, 1874 May 21, 1871	Sept. __, 1899 Aug. 12, 1905 Feb. 22, 1917 May 21, 1966
HOPKINS, Isaac Born Granville Co. N.C. Ann, wife of Isaac	Nov. 4, 1797 Sept. 19, 1810	Dec. 3, 1882 Feb. 5, 1872
Top of stone gone; only the lower portion with dates remains:	Sept. 19, 1810	Feb. 4, 1879
BANKS, Melissa Hopkins, wife of Jas. H.	June 29, 1836	Sept. 16, 1902
BANKS, James H.	Oct. 9, 1831	Feb. 8, 1888
BANKS, Nannie E., Dau of J. H. & Melissa	May 21, 1868	Oct. 21, 1879
BANKS, Ermie D., Dau. of J. H. & Melissa	Nov. 14, 1859	July 15, 1869
BANKS, Mary Hattie, Dau. of J. H. & Melissa	Dec. 1, 1863	Sept. 2, 1867
BANKS, Jennie E., Dau. of J. H. & Melissa	Nov. 25, 1861	Mar. 5, 1862

BOWERS' CHAPEL CEMETERY

JOHNSON, Alice E.	May 12, 1864	Sept. 22, 1868
MILLINER, Eugenia, Mother	1862	1945
William, Father	1859	1900
HENSLEY, Hettie W.	Aug. 14, 1884	May 5, 1929
George D.	Oct. 29, 1882	Sept. 23, 1960
Footstone:		
HENSLEY, Hettie	1883	1929
PATRICK, Electie, wife of Dee		
	Dec. 12, 1889	Feb. 21, 1915
VAUGHN, Princie, Dau. of H W. & N.		
	Oct. 17, 1904	Oct. 13, 1907
+ ?DE---E- W.,? Clarence	1884	1956
(The letters on this marker are loose so the spacing of the letters may not be correct. It is not clear whether the "w." initial is the first name initial or not; it does not appear to be a part of the surname)		
BUNN, Addie walker	1875	1940
RUSSELL, James E., Father	Dec. 31, 1869	Dec. 22, 1917
Woodmen of the World Memorial		
BANKS, Ermenilda, wife of E. S.		
	Sept. 30, 1807	Sept. 12, 1871
BANKS, Elijah S.	Jan. 30, 1810	July 22, 1860
Mary J.	June 9, 1840	Aug. 13, 1866
SEAT, Amanda R.	June, 1831	Oct. 1883
BANKS, Mary A., wife of W. T.	_____	Feb. 24, 1875
Age 62 Yrs.		
BANKS, William A., Hus. of Emma		
	May 15, 1845	Feb. 14, 1883
BANKS, Nannie G., wife of Will A.		
	Aug. 4, 1875	June 3, 1910
HUNT, Howell H.	Dec. 10, 1891	Dec. 20, 1967
HUNT, Robert Roderick	Sept. 1, 1906	Mar. 6, 1909
HUNT, John N.	May 24, 1859	July 21, 1917
Woodmen of the World Memorial		
Ellie Banks, His wife		
	Sept. 24, 1868	Nov. 7, 1935
HUNT, Isaac Louis	Mar. 24, 1903	Sept 21, 1946

BOWERS' CHAPEL CEMETERY

HUNT, Jack W. Ruth Dixon	Mar. 4, 1900 July 3, 1910	Sept. 28, 1983 Mar. 23, 1990
RICHARDSON, Kay Hunt Bobby (Bob)	Aug. 20, 1939 Jan. 21, 1938	July 13, 1987 _____
YOUNG, Royce Oneal, Sr., Daddy US Navy World War II	July 3, 1924	Nov. 2, 1975
SIMPSON, William Billy Jack	Dec. 1, 1956	Sept. 13, 1991
SIMPSON, Walter Linden Martha	Dec. 31, 1930 CSM Korea US Army Vietnam Feb. 22, 1932	June 22, 1989 _____
HOCKADAY, Ed Lela	_____ _____	_____ _____
DUNEHEW, Fern Jones	_____	_____
JONES, Perry Tommie	_____ _____	_____ _____
(Top of stone broken away)	Dec. 5, 1811	Mar. 2, 1873
THOMPSON, J. R.	Sept. 18, 1848	Sept. 14, 1909
BRIGHT, Dr. R. S., Hus. of M. L.	June 9, 1829	Apr. 14, 1888
BRIGHT, M. Lavinia P.	May 7, 1831	May 20, 1866
VAUGHN, Infant of H. W. & N.	Aug. 12, 1903	Aug. 13, 1903
VAUGHN, Lougenia Ambris A.	1883 1878	1955 1967
UNDERWOOD, J. R. Ibby Tate, His Wife	1861 1857	1924 1941
VAUGHN, Elbert W. Mary A.	1860 1863	1940 1951
VAUGHN, Sam L.	Sept. 29, 1886	Dec. 15, 1921
VAUGHN, Henry W. Masonic Emblem Martha F.	Jan. 21, 1902 Apr. 15, 1908	July 26, 1964 _____
PARKS, Samuel, Sr.	Aug. 3, 1806	Jan. 5, 1888
PARKS, Mary A., Dau. of C. & S.	Aug. 22, 1884	Nov. 13, 1887

BOWERS' CHAPEL CEMETERY

KEY, A. F.	1850	1907
KEY, Alice C., Mother	1866	1948
KEY, William B.	1900	1935
DINWIDDIE, A. M.	May 27, 1821	Nov. 25, 1914
Nancy, His wife	July 24, 1826	Mar. 11, 1865
THOMPSON, Infant of R. S. & C. L.	Born & Died	May 27, 1871
THOMPSON, James W., Son of J. H. & M. D.	Sept. 11, 1854	Apr. 15, 1864
THOMPSON, Margaret	July 30, 1816	Jan. 14, 1892
Jno. H.	Jan. 1, 1816	June 22, 1891
WOFFORD, Nancy B. Thompson, wife of Wm.	Sept. 25, 1850	Mar. 29, 1897
HOOKER, Tom B.	1853	1932
Katie	1880	1933
JONES, Wesley F.	Feb. 29, 1824	June 23, 1917
Masonic Emblem		
Rebecca Bowers, His wife	Oct. 28, 1836	Feb. 18, 1917
HENSLEY, Addie Mae	Oct. 5, 1920	Apr. 28, 1975
MILLER, Thomas Harwood	May 9, 1921	Apr. 6, 1977
Margaret Hensley	Feb. 7, 1923	_____
Walter Richard	Oct. 2, 1943	_____
INGRAM, Lillian W.	1922	_____
Thomas T.	1918	1975
PFC Army Air Force World War II		
WILSON, Gid K.	Sept. 13, 1902	May 31, 1977
WILLIS, Wm. (Willie)	Oct. 31, 1885	Dec. 2, 1967
Gennie T.	May 11, 1893	June 28, 1982
PERRY, Christine Hensley, Mother	Aug. 17, 1924	
Harris M., Father	Aug. 27, 1913	Nov. 22, 1962
James Harold, Son	Jan. 25, 1948	Nov. 22, 1962
HENSLEY, Nettie Sappington	Aug. 4, 1917	
Paul Raymond	Oct. 9, 1917	Aug. 27, 1957
Tennessee PFC 864 AAA AW Bn CAC World War II		
HARDAWAY, J. H.	1856	1925

BOWERS' CHAPEL CEMETERY

HARDAWAY, M. A.	1859	1942
SAPPINGTON, Edna Hardaway william Wade	Sept. 25, 1880 Mar. 5, 1869	Jan. 11, 1965 Apr. 18, 1954
SAPPINGTON, Jesse Edwin Edna Ruth	1939 1940	1940 1941
SAPPINGTON, B. W.	1863	1912
SAPPINGTON, Henry Watt	June 9, 1905	Jan. 9, 1911
HOOKER, Hilliard H.	Feb. 22, 1855	Jan. 17, 1926
HOOPER, L. C.	Feb. 9, 1861	Apr. 11, 1885
HOOPER, W. D.	Jan. 3, 1849	June 8, 1880
HOOPER, David R. Eliza Thompson, wife	Jan. 29, 1817 Jan. 1, 1816	June 23, 1899 Aug. 23, 1899
HEAD, John R.	Mar. 27, 1840	May 16, 1901
BANKS, J. E., Hus. of N. E.	Oct. 5, 1849	Feb. 19, 1887
BANKS, M. E.	May 19, 1877	July 14, 1884
J. D.	Mar. 17, 1879	July 19, 1884
M. O.	Oct. 26, 1884	Dec. 25, 1887
Children of J. E. & N. E.		
Top of stone broken away; one date only: Age 38 Yrs. 11 Mo. 25 D.		Oct. 2, 1868
BOWERS, Inf. Son of Allen & Sarah F.	Oct. 5, 1910	Oct. 6, 1910
BOWERS, Marvin Clark, Son of O. H. & Belle	Jan. 2, 1878	Oct. 2, 1882
BOWERS, O. H.	Oct. 31, 1838 Masonic Emblem	July 20, 1905
BOWERS, Belle Harris, wife of Orrin	May 25, 1857	Oct. 23, 1936
WRIGHT, Inf. Dau. of W. H. & B. S.	Born & Died	Dec. 16, 1871
BOWERS, Daisey Cora Bell	1899 1903	1903 1918
BOWERS, D. A.	1869	1925
BOWERS, Mattie C.	1876	1945

BOWERS' CHAPEL CEMETERY

BOWERS, Fred O'Kelly Lockie Freeman, wife of Fred	Jan. 26, 1909 Aug. 17, 1909 Married Mar. 7, 1934	July 6, 1989 Oct. 12, 1964
BOWERS, Obie A. Waldeen Baker	Oct. 3, 1876 Feb. 6, 1881	Aug. 13, 1962 May 14, 1933
BOWERS, John Franklin	1863	1940
DINWIDDIE, James Eldon	July 17, 1882	Dec. 6, 1977
DINWIDDIE, Walter Dewitt	Aug. 2, 1898	Aug. 17, 1954
DINWIDDIE, Harry, Son of D. M. & A. L.	Aug. 21, 1891	Sept. 20, 1912
DINWIDDIE, Genella, Dau. of D. M. & A. L. Katie Lou, Dau. of D. M. & A. L.	Mar. 26, 1884 Mar. 4, 1886	Nov. 26, 1885 Aug. 26, 1886
DINWIDDIE, Abbie Lou David M.	Oct. 8, 1859 Feb. 2, 1859	Sept. 28, 1957 May 31, 1952
HOOVER, Annie Dinwiddie	Oct. 26, 1880	June 4, 1972
SAPPINGTON, Elizabeth Sharp	1864	1942
SHARP, William Langdon	1859	1927
MOODY, William A. Tabitha	July 29, 1847 July 28, 1851	Mar. 28, 1912 Oct. 7, 1940
MOODY, Zach Wright Eula Bradshaw	Jan. 31, 1884 Mar. 12, 1888	Mar. 31, 1964 Nov. 27, 1937
BOWERS, Mary M. William H.	Aug. 22, 1915 July 29, 1901 Married Mar. 25, 1937	Jan. 30, 1988
BOWERS, Irby Leslie	Mar. 10, 1905	Mar. 28, 1968
BOWERS, Frank Charles	July 6, 1908	Aug. 7, 1966
BOWERS, Gray T.	Mar. 6, 1903	Dec. 27, 1966
BROMLEY, William F. Annie M.	1877 1880	1939 1971
CAPERSON, Altie Bradshaw	Apr. 30, 1886	Oct. 19, 1939
BRADSHAW, Charles T. Ida Jane	1858 1867	1935 1950

BOWERS' CHAPEL CEMETERY

HILL, Wilma Evelyn Jan. 27, 1922 May 30, 1923  
(Granddau. of James Gilbert Hill)

The following person is known to be buried in this cemetery  
with no monument:

HILL, James Gilbert born July 12, 1852 Decatur Co., Tenn.  
died Jan. 24, 1913 Gibson Co., Tenn.  
(Data courtesy of Mrs. LeGrand [Allene] Hill)

ALLEN, Francis Marion One date only 1886  
Callie Dinwiddie, His wife  
One date only 1929

ALLEN, Jessie Glen, wife of N. S.  
Mar. 25, 1883 Sept. 6, 1911

DINWIDDIE, James Allen 1854 1935

BOWERS, Catherine June 30, 1831 Dec. 16, 1890

JONES, Bessie, Dau. of W. T. & M. J.  
July 14, 1889 July 28, 1889

KYLE, Clarence Elmer Sept. 4, 1892 Nov. 6, 1957  
Tennessee Pvt US Army World War I  
Bertha Williams Feb. 27, 1905 Feb. 7, 1982

KYLE, Bobby G. July 23, 1932 Sept. 11, 1933

LEE, Johnny Roy, Son Apr. 4, 1957 Oct. 23, 1966  
Samantha Ann, Mother Jan. 18, 1941 Oct. 23, 1966  
James Richard, Father Jan. 30, 1938 Oct. 23, 1966

Footstone with initials P. H. M.

BRYANT, Cecil O. Jan. 18, 1909 Jan. 30, 1967  
Bertha L. Sept. 8, 1910 Sept. 18, 1986

KYLE, Paul E. Oct. 3, 1932 Nov. 9, 1933

KYLE, Letha Warren Sept. 21, 1903 Apr. 30, 1943  
William U. Nov. 23, 1894 May 17, 1979

Two concrete markers inscribed Fred only

Two concrete markers inscribed Cowan only

DUNN, Ben L. Jan. 16, 1860 May 17, 1929  
Sara Louise July 31, 1880 Mar. 13, 1927

SAMPLES, Patsey Nell, Dau. of J. A. & Lucy  
Apr. 19 - 20, 1953

BOWERS' CHAPEL CEMETERY

MCFADDEN, Mary Frances	1892	1940
Siffie Mae, Our Sister		
	July 18, 1919	Aug. 16, 1935
Stone inscribed "Mother" only		
SAMPLES, Eula Mae	1927	1929
Base only, stone gone		
SAMPLES, Hazel C.	1930	1934
COWAN, Dossie B.	Jan. 1, 1914	May 10, 1958
COWAN, William Loyd	June 7, 1925	July 10, 1988
<hr/>		
Read by Jere Cox March 25, 1992		

The following are known to be buried here with no stones marking their graves; data from family Bible:

HILL, James Gilbert	July 12, 1852	Jan. 24, 1913
HILL, Wilma Evelyn, Dau. of Marvin Otto & Tolie		
	Jan. 27, 1922	May 30, 1923
(Courtesy of Mrs. LeGrand [Allene] Hill)		

BRADFORD CEMETERY

BRADFORD, M. A., Second wife of Jas. C. Bradford, Sr.		
	_____	Sept. 23, 1852
Aged abt. 30 yrs.		
BRADFORD, Elder Ja's. C.		Dec. 29, 1864
	_____	
Aged 57 yrs. 15 da.		

---

Read by George Irvin Cooper, Jere, Brent and Robert Cox  
February 22, 1992

BURNETT CEMETERY

Both blacks and whites were buried in this old cemetery. Only the two stones listed below remain of what was at one time a large cemetery. These stones were found leaning against an old cedar tree.

BURNETT, Clementine V.	Nov. 22, 1839	July 31, 1872
BURNETT, N. A.	Oct. 6, 1810	July 21, 1876
"Farewell dear husband . . ."		

---

Read by Sis Koelz, Jere Cox and Emily B. Walker February 1, 1992



BURNETT CEMETERY

From information furnished by Mrs. Raymond Ridley, daughter of Mr. Arch Burnett, others known to have been buried in this cemetery with no stones are:

BURNETT, Matilda ("Mit"), Mother of Arch William Burnett

BURNETT, Dela, Sister of Arch William Burnett

February 11, 1992

BURROW CEMETERY

Located just behind and some distance from the Gibson Community Memorial Garden, it is known this area was used for the purpose of a burying ground long before the memorial garden was in existence. B. M. Burrow owned land in this specific area in 1877. And it is believed that this small, private cemetery served him and members of his family. From the research of a descendant (see below), we know that Samuel Richardson was the son of Samuel Richardson, Sr. We also learned when and where he was born as recorded in *The Douglas Register* (newspaper). Samuel married Elizabeth Pettus Hopkins and they later removed to Gibson County, Tennessee, along with members of the Hopkins family. For more information on these families, contact Michael D. Mathis - 9800 Longford Drive - Raleigh, North Carolina 27615-1538.

RICHARDSON, James B. Sep. 7, 1838 Nov. 16, 1858

Samuel

(Born Goochland Co., Va. Aug. 23, 1777

Joined Methodist Church.

Died Gibson Co., May 24, 1854)

Elizabeth P.

(Born in Goochland Co., Va. June 1, 1786

Dau. of John & Mary Hopkins. Married Samuel Richardson; moved to Rutherford Co., Tenn. 1808, then to Western District.

Died in Gibson Co., Nov. 4, 1846)

James H. Jan. 3, 1812 Jan. 3, 1865

Evlina C. June 26, 1812 Nov. 3, 1872

(From Nashville *Christian Advocate*)

HUBBARD, Mila J., wife of Dr. S. R. \_\_\_\_\_ Jan. 16, 1870  
Aged 26 Yrs. 10 Mo's. 8 Da's.

HUBBARD, Benjamin H., Son of S. R. & Mila J. Oct. 12, 1868  
Aged 11 Mo's. 25 Da's.

HUBBARD, Mila J., Dau. of Dr. S. R. & M. J. Mar. 31, 1870  
Aged 3 Mo's. 9 Da's. \_\_\_\_\_

HUBBARD, Alice L., Dau. of Dr. S. R. & Mila J. Feb. 19, 1864  
Aged 2 Years \_\_\_\_\_

BURROW CEMETERY

BURROW, Annie H., Dau. of Rev. B. M. & E. A.  
 May 2, (broken away) Oct. 23, 1878

BURROW, Elizabeth Ann, wife of B. M. and  
 Dau. of Samuel and Elizabeth P. Richardson  
 Aug. 28, A.D. 1807 Feb. 5, A.D. 1862

DAVIE, Elizabeth Alice, Dau. of Jas. A. Y. & Harriet A.  
 Oct. 9, A.D. 1861 Nov. 9, A.D. 1861

Also believed to be buried here:  
 RICHARDSON, Joseph W. \_\_\_\_\_ 1849

Read by Jere Cox and Emily B. Walker May 3, 1993

CANTRELL (PRIVATE) CEMETERY

PORTER, Marcia Jean Apr. 3, 1954 Jan. 26, 1979

CANTRELL, Charles Lindbergh June 23, 1929 Dec. 13, 1989

Data from Sis Koelz February 5, 1992

CARTER CEMETERY

Also known as Jones Cemetery, this cemetery is located five miles southwest of Trenton on the Trenton-Alamo Road. It was discontinued in 1889; the area was plowed up several years ago and the tombstones piled in a fence corner. Families buried there were Jones, Carter, McColough.<sup>11</sup>

CENTER BAPTIST CHURCH CEMETERY

Established in 1908.

PETTY, Emmer, Mother Aug. 12, 1905 Dec. 23, 1957

PETTY, Helen N. 1932 1933

PETTY, Thomas, Daddy Aug. 9, 1881 Sept. 28, 1954

COPLEY, Thomas R. Sept. 10, 1948 Dec. 28, 1948

MAYS, Rebecca, Sister of H. L. Petty 1873 1918

PETTY, Martha Jane, Mother of H. L. 1849 Aug. 8, 1919

PETTY, Mark, Father of H. L. 1850 Jan. 1924

HOWELL, J. A. Jan. 23, 1897 July 26, 1907

JACKSON, J. W. Jan. 6, 1844 Mar. 8, 1923

CENTER BAPTIST CHURCH CEMETERY

BREEDEN, Fannie L.	1866	1879
JACKSON, Candace Dial, wife of J. W.	Nov. 27, 1850	Aug. 26, 1908
HARDAWAY, Gladys Mai, Dau. of D. P. & L. L.	Dec. 3, 1902	Mar. 4, 1904
Sandstone marker		
MOBLEY, Mabel	Aug. 30, 1885	Sept. 4, 1892
Irene	Dec. 23, 1888	Sept. 1, 1891
Eugene N.	May 8, 1860	May 9, 1897
MOBLEY, Eldon O., Son of B. C. & E. F.	July 20, 1881	July 21, 1883
A. B., Jr. Son of B. C. & E. F.	Feb. 7, 1887	Sept. 26, 1887
MOBLEY, Son of H. G. & F.	Born & Died	Oct. 29, 1891
BENNETT, Rebecca, wife of W.	Feb. 5, 1811	Aug. 23, 1886
	Married Aug. 15, 1833	
BENNETT, Willis	Sept. 15, 1806	Feb. 21, 1889
DEMING, Robert W., Son of H. A. & Nancy A.	Jan. 5, 1878	Sept. 11, 1898
DEMING, George M., Son of H. A. & N. A.	Aug. 13, 1867	Feb. 14, 1890
HORNSBY, Lee	Age 24 Yrs. _____	Aug. 10, 1893
DEMING, Fannie E., wife of H. A.	Dec. 15, 1849	Feb. 8, 1906
HILL, Martha A., Mother	Oct. 24, 1845	Sept. 2, 1896
John H., Father	Sept. 25, 1847	Feb. 27, 1911
DENNIS, T. P., Father	1852	1914
S. A., His wife - Mother	1861	_____
DIAL, William Roy	June 17, 1891	Sept. 22, 1910
WILLIAMS, Florence B., Mother	Feb. 14, 1887	Mar. 27, 1978
John W., Father	July 29, 1877	Dec. 9, 1958
WILLIAMS, Fanchion B., Dau.	Sept. 1, 1913	June 13, 1952
JERNIGAN, M. H., Father	Dec. 14, 1834	June 15, 1911
	Masonic Emblem	

CENTER BAPTIST CHURCH CEMETERY

JERNIGAN, Cyntha E., Wife of M. H. - Mother	Apr. 27, 1840	Oct. 30, 1925
BRANNAM, L. D., Mother	July 23, 1863	Nov. 20, 1953
M. I., Father	Dec. 5, 1851	Sept. 15, 1917
BRISON, Sidney Ervin	July 30, 1895	May 20, 1973
Tennessee Pvt US Army World War I		
Lyda Scholes	Mar. 14, 1896	May 21, 1983
BENNETT, J. E., Son of G. W. & L. F.	Feb. 17, 1871	Dec. 18, 1898
BENNETT, Maj. G. W., Father	1837	1912
Louisa Ragan, Mother	1841	1912
BENNETT, Mary E., Dau. of G. W. & L. F.	Aug. 14, 1874	June 9, 1895
BENNETT, Mary Louise, Dau. of Geo. W. & Minnie L.	Mar. 1, 1898	July 9, 1899
MITCHELL, Lela, Dau. of J. B. & S. B.	Oct. 23, 1888	Nov. 13, 1892
MITCHELL, Inf. Son of H. C. & S. E.	Born & Died	1887
	Age 1 Da.	
MITCHELL, Eddie J., Son of E. E. & N. R.	Sept. 1, 1886	June 24, 1887
MITCHELL, Bessie M., Dau. of E. E. & N. R.	Oct. 25, 1884	July 27, 1885
GRADY, P. R.	Oct. 17, 1849	June 21, 1916
MOONEY, Reathay F. Dau. of J. H. & A. F.	Sept. 18, 1883	Dec. 19, 1906
	Erected by Earl Thompson	
MOONEY, J. H.	1861	1926
Annie F., His wife	1865	1935
VANDYKE, Hazelene Petty, Dau. of Horace L. Petty - Sister	Sept. 1, 1945	Aug. 3, 1987
PETTY, Ollie B.	Mar. 26, 1931	July 11, 1933
Carlyon	Born & Died	Jan. 26, 1941
BARNETT, L. R., Father	1866	1935
BARNETT, Loudora, Mother	1877	1956
BARNETT, Lillie Mai, Sister	1900	1939

CENTER BAPTIST CHURCH CEMETERY

BARNES, Margaret Olivia, Mother	Nov. 1, 1855	Apr. 4, 1945
BARNES, Francis	1880	1949
HARDAWAY, D. P.	1874	1937
MOBLEY, Rachel F.	1857	1936
Albert B.	1857	1940
GRADY, Mrs. Carey W., wife of Capt. J. S. - Mother	Apr. 10, 1810	June 17, 1885
"For 25 Years an Humble Follower of Christ"		
GRADY, John S., Hus. of Carey W.	May 2, 1805	Apr. 9, 1887
GRADY, J. T., Hus. of Sarah T.	Nov. 11, 1842	May 12, 1908
GRADY, Sarah T., wife of J. T.	Nov. 9, 1859	_____
MALLETT, William A.	Apr. 21, 1818	Feb. 17, 1885
Mary A.	Nov. 12, 1825	Nov. 20, 1894
GRADY, Inf. Son of J. T. & S. T.	One date only	Feb. 19, 1888
Inf. Son of J. T. & S. T.	Born & Died	Dec. 25, 1886
WEBB, L. A., Hus. of May	Nov. 9, 1854	Nov. 22, 1892
WEBB, Martha Ann	Sept. 29, 1862	Oct. 16, 1956
PERRY, Raymond	Sept. 20, 1916	Sept. 30, 1916
PERRY, Sallie V. Webb, Mother	Feb. 23, 1888	Feb. 29, 1936
PERRY, Henry B., Father	Mar. 23, 1885	Nov. 28, 1956
WEBB, Henry Harper	Nov. 18, 1889	Dec. 24, 1957
KOFFMAN, Mattie Boyd	1872	1953
KOFFMAN, James Harrison	1855	1934
KOFFMAN, Emma B., wife of J. H.	Oct. 31, 1865	June 17, 1897
HAMILTON, Frances K.	Dec. 7, 1909	Jan. 3, 1980
Buford	Dec. 30, 1915	_____

CENTER BAPTIST CHURCH CEMETERY

KOFFMAN, Metie Kate	June 2, 1907	Mar. 16, 1990
Robert H.	June 1, 1905	Feb. 3, 1986
	Wed Dec. 11, 1929	
SCHOLES, LeRoy	June 5, 1908	Apr. 15, 1937
SCHOLES, Raymond, Father	1856	1943
Laura G.	1866	1946
HARDAWAY, Sybil L.	Dec. 31, 1918	July 5, 1983
HARDAWAY, Lillie J.	1881	1949
HARDAWAY, Hazel Keeton	July 7, 1909	Feb. 18, 1976
JACKSON, J. W., Bro.	1869	1949
JACKSON, Elbert	Jan. 20, 1886	Aug. 19, 1944
Lessie	June 9, 1894	Mar. 3, 1977
FULGHUM, Viola J.	May 24, 1881	Sept. 21, 1910
H. Luther	Oct. 5, 1875	Dec. 4, 1955
KOFFMAN, James Carol	Apr. 24, 1822	July 17, 1901
Abigail Hawkins, wife of James C.	Sept. 11, 1821	Aug. 3, 1898
KOFFMAN, Irby Harvy	Mar. 15, 1899	Nov. 18, 1968
KOFFMAN, Dr. John N.	1851	1930
Mattie E. Motley, His Wife - Mother	1860	1945
KOFFMAN, Audrey Willie, Dau. of Dr. J. N. & M. E. - Sister	Apr. 30, 1884	Apr. 28, 1922
KOFFMAN, Judson Ray Graves (Little Mac), Son of J. N. & M. E.	May 14, 1891	Jan. 21, 1896
Guy Galen, Son of J. N. & M. E.	Dec. 12, 1895	Jan. 16, 1897
PEERY, Clela K.	Jan. 7, 1887	Dec. 13, 1974
FITZGERALD, P. O.	1860	1939
FITZGERALD, Houston, Father	Oct. 28, 1828	Dec. 21, 1911
Sallie, Mother	June 10, 1837	Jan. 1, 1887
* EDWARDS, Luther R.	Mar. 22, 1909	Mar. 8, 1968
Tennessee PFC Btry A 282 Coast Arty World War II		
EDWARDS, Lura	Mar. 22, 1909	Apr. 28, 1917
EDWARDS, Mary F., Mother	1867	1964

CENTER BAPTIST CHURCH CEMETERY

FLOWERS, Hattie Hall, Mother		
	Sept. 5, 1888	Aug. 16, 1967
Bryant C., Father	Oct. 16, 1878	Mar. 13, 1936
* FLOWERS, Cletus P.	Sept. 5, 1913	Mar. 17, 1957
PFC US Army world war II		
* RICHARDSON, John H.	Dec. 12, 1889	Apr. 10, 1963
Tennessee Pvt 35 Co 157 Depot Brig World War I		
BARKSDALE, James W.	Sept. 5, 1898	Aug. 5, 1982
Maggie Mae	June 26, 1901	May 28, 1982
Sally Mae	Mar. 31, 1938	Mar. 31, 1970
GRAVES, Nelda Wilson, Mother	May 14, 1943	Oct. 13, 1963
GRAVES, Bennie, Inf.	One date only	1965
GRAVES, Curry Dickson	May 3, 1938	Jan. 25, 1938
WILLIAMS, Lucy W.	Nov. 28, 1898	May 1, 1964
Lindsey C.	Oct. 29, 1892	Aug. 16, 1960
WILLIAMS, Sallie W.	1872	1935
Ben F.	1868	1962
WILLIAMS, Sara Geneva	Born & Died	Feb. 14, 1918
BABB, Charlie B.	Sept. 12, 1882	Dec. 11, 1961
* BABB, Leroy	Dec. 23, 1890	June 27, 1960
Tennessee Pvt US Army World War I		
BABB, James A.	Aug. 6, 1856	Nov. 4, 1926
Mahala, His wife	Feb. 14, 1848	
RICHARDSON, W. M.	May 12, 1851	Dec. 26, 1915
Lucy Babb, wife	May 4, 1865	
NORRID, N. N., Wife of J. B.	June 6, 1851	Oct. 3, 1898
MITCHELL, Nannie Hooker, Sister		
	July 18, 1850	Mar. 17, 1898
MITCHELL, R. H. C.	Oct. 22, 1849	July 23, 1893
MITCHELL, Mrs. R. H. C.	1856	1934
KING, Odis, Hus. of Donna Mitchell	1893	1963
KING, Donna M.	1881	1974
LAWRENCE, W. T.	Oct. 11, 1817	July 15, 1899
LAURENCE, Sidney	Apr. 29, 1873	Feb. 17, 1916

CENTER BAPTIST CHURCH CEMETERY

LAWRENCE, Susan Ann	Nov. 9, 1845	July 8, 1922
LAWRENCE, E. B.	1842	1934
LAWRENCE, Ida	Sept. 4, 1875	Dec. 12, 1935
LAWRENCE, Edgar	Nov. 3, 1870	Nov. 30, 1942
LAWRENCE, Cleveland	Mar. 16, 1884	Feb. 19, 1944
LAWRENCE, Lester	July 13, 1878	Jan. 30, 1953
MOSS, Maud L.	Mar. 6, 1881	Dec. 9, 1974
John	Apr. 1, 1878	Jan. 2, 1958
LAWRENCE, Robert Fred	Dec. 2, 1887	Feb. 13, 1964
* WHITE, James	1911	1988
Tec 5 US Army World War II		
RICHARDSON, Irby	May 27, 1897	Nov. 4, 1990
Josie	Nov. 15, 1898	Dec. 10, 1980
RICHARDSON, James Wesley	Apr. 16, 1946	Jan. 13, 1965
LEWIS, Allie Thelma	Oct. 19, 1917	_____
WARREN, Charles Verdell	Feb. 14, 1925	Feb. 8, 1971
WARREN, Roxie Riley	Aug. 31, 1881	Nov. 5, 1966
Louis Allen	Oct. 24, 1877	Apr. 6, 1969
WARREN, Louis W., Father	1922	1959
RILEY, J. A.	1855	1928
FITZGERALD, Mattie E., Dau. of C. H. & M. A.	Sept. 20, 1878	Mar. 9, 1900
FITZGERALD, Lila Ethel, Dau. of C. H. & M. A.	Sept. 30, 1885	Aug. 15, 1886
FITZGERALD, Henry A., Son of C. H. & M. A.	Aug. 1, 1890	Dec. 12, 1890
FITZGERALD, Mary A., Wife of C. H. - Mother	1849	1907
FITZGERALD, Charlie H., Father	Mar. 15, 1853	Nov. 24, 1939
FITZGERALD, Amanda, wife of C. H.	Aug. 19, 1867	Dec. 12, 1956



CENTER BAPTIST CHURCH CEMETERY

FITZGERALD, Elder J. H., Son of J. F. & S. A. E.	Sept. 26, 1858	Aug. 28, 1886
FITZGERALD, Sarah A. E., wife of J. F.	Jan. 9, 1832	Aug. 9, 1901
J. F.	July 22, 1830	Nov. 28, 1898
FITZGERALD, Thomas Everett	1867	1940
Beulah Van Duffey, Mother	1871	1966
FITZGERALD, willie Van	1897	19__
FITZGERALD, Norma M.	1921	1948
John A.	1911	1985
RIMMER, W. C.	Aug. 29, 1862	Nov. 19, 1918
FITZGERALD, Thelma L.	1910	1974
Eldon E.	1901	1988
HUNT, Mary Francis	May 11, 1921	July 17, 1924
BENNETT, Henry Van, Son of R. K. & H. I. E.	Jan. 24, 1890	Dec. 20, 1900
BENNETT, J. Sam	1879	1918
BENNETT, Eudocia McLeary, Mother	July 27, 1856	Dec. 27, 1941
Richard Key (Dock), Father	May 29, 1852	Nov. 4, 1927
MORRISON, Fannie Spraggins	Nov. 5, 1857	Dec. 3, 1941
MORRISON, J. C.	1850	1934
MORRISON, Elizabeth Koffman	1848	1900
GREEN, Martha L.	May 3, 1921	Jan. 5, 1975
COLEMAN, Hazel P.	Mar. 8, 1893	Nov. 21, 1971
PYBUS, Sam N.	May 19, 1868	Mar. 27, 1941
Elizabeth Fitzgerald	Dec. 20, 1872	July 23, 1908
(PYBAS), Birdie Mae	1903	1905
(PYBAS), Infant	One date only	1906
(PYBAS), Elizabeth	1907	1908
MITCHELL, S. E.	1875	1951
	Masonic Emblem	
MITCHELL, Mamie	Sept. 19, 1884	July 20, 1963

CENTER BAPTIST CHURCH CEMETERY

MITCHELL, James P.	1882	1974
MITCHELL, Samuel, Papa	Apr. 28, 1848	Jan. 3, 1925
MITCHELL, Fannie, Mama	Aug. 20, 1854	Apr. 4, 1934
FITZGERALD, Lula E. Smiley, wife of Robert Asa	1866	1893

(Entire upper part of stone broken away)  
Age 26 Yrs.

HOWELL, Lem Martha Ellen	Dec. 1, 1885 Feb. 14, 1861	July 13, 1941
+ CARPENTER, Robert	June 18, 1928	Oct. 16, 1989
HENSON, Frances Sue James Luther	Dec. 10, 1941 May 30, 1922	Oct. 2, 1976
BARTELS, Evelyn Mobley	July 27, 1917	July 24, 1987
MOBLEY, J. M., Father	1891	1951
FREEMAN. R. N. J. H., Brothers	1872 1875	1955 1949
FITZGERALD, C. C., Father Ethel, Mother	June 1, 1883 Feb. 3, 1898	Mar. 25, 1959 Aug. 4, 1975
BURRESS, Rosie M., Dau. of J. H. & M. J.	Feb. 7, 1909	Feb. 9, 1909
WALKER, Hubbard J.	1893	1926
GRAY, Myrtle Walker, Wife of Dr. A. H.	1882	1927
RAGAN, John M. Bertie H.	1880 1893	1941 1975
PYBAS, Will E. Cora E.	1872 1875	1953 1964
PYBAS, Robert O. Elizabeth S. Our Children: Robert N. & Marjorie E.	May 6, 1911 Nov. 13, 1913	Aug. 26, 1991 _____
RAGAN, Frank M.	May 4, 1920	Mar. 24, 1971
BURKEEN, Johnson A.	Mar. 14, 1914	Sept. 6, 1977
BURKEEN, Paul	Oct. 16, 1919	Aug. 4, 1972
BURKEEN, Ida Mai	Mar. 14, 1914	_____

CENTER BAPTIST CHURCH CEMETERY

BURKEEN, William A. Martha M.	Mar. 12, 1884 Nov. 25, 1877	Jan. 7, 1964 Sept. 3, 1961
BURROW, Bobby Lynn Katie Lou Cecil Bennett	1945 1943 1941	1945 1943 1941
LOMAX, Claud B.	Oct. 5, 1901	Aug. 24, 1924
HAY, John B. Ellen Adams	Aug. 11, 1854 Jan. 14, 1862	Apr. 2, 1937 Aug. 26, 1918
DUNN, Willie Correne	June 28, 1931	Aug. 26, 1931
CARLTON, Blondia May	Dec. 26, 1938	June 16, 1940
CARLTON, Nannie Mai, Mother Sam Tilton, Father	1880 1876	1946 1949
COTHAM, Homer Lee	Dec. 24, 1910	Apr. 13, 1967
* COTHAM, Homer Lee Tennessee S1 US Navy World War II	Dec. 24, 1910	Apr. 3, 1967
COTHAM, Bobby (Robert Lee)	Sept. 23, 1930	Nov. 22, 1977
CARLTON, Claude B. Louise	June 23, 1913 Sept. 26, 1911	Apr. 26, 1979 _____
BARKSDALE, Beatrice	Feb. 3, 1874	June 21, 1952
COTHAM, Cathleen Russell	June 1, 1910 Nov. 19, 1907	Sept. 19, 1991 Aug. 10, 1968
COTHAM, Grady Woodmen of the World Memorial	Sept. 20, 1905	Apr. 25, 1925
COTHAM, Edward, Father	June 28, 1882	June 17, 1929
HINSON, Wm. Grady	1933	1934
HINSON, Clara Maie R.	July 22, 1904	Dec. 27, 1980
A type of stone similar to Wm. Grady Hinson (above) too eroded to read		
RICHARDSON, Joe Aubrey	Apr. 25, 1911	Aug. 30, 1953
RICHARDSON, Aubrey Glynn	Sept. 2, 1932	July 1, 1934
HICKERSON, Shelby Gene	Jan. 14, 1936	Jan. 25, 1936
TYNER, Oddist M. Mary G.	1905 1909	1967 _____

CENTER BAPTIST CHURCH CEMETERY

GOODMAN, will willie	Mar. 25, 1874 Aug. 18, 1885	Dec. 21, 1970 July 11, 1959
JOYNER, Gertie Arville B.	Nov. 2, 1913 May 28, 1910	_____ _____
HICKERSON, Dora I. James P.	1888 1888	1983 1969
HICKERSON, J. P.	Jan. 24, 1928	July 25, 1930
RICHARDSON, W. J. (Bill) Ellen	1882 1879	1955 1966
RICHARDSON, Charlie	Aug. 25, 1917	July 18, 1929
HICKERSON, James Jackson Woodmen of the World Memorial Mary J., Mother	Feb. 4, 1871 Mar. 5, 1876	Aug. 26, 1954 May 27, 1929
SMITH, William D. Bertie	Sept. 13, 1899 Oct. 5, 1904	Apr. 1, 1987 _____
(SMITH, W.) H.	June 21, 1926	June 3, 1927
STARNES, James Edward, Father Lila Hay, Mother	Feb. 1, 1902 Sept. 21, 1906	June 7, 1974 Mar. 30, 1953
CHOATE, Annie B.	July 27, 1901	Jan. 15, 1984
CHOATE, Lester	Sept. 20, 1931	June 16, 1940
CHOATE, Glenn	1937	1940
CHOATE, Garvin, Jr.	1935	1936
CHOATE, Ella	1876	1936
CHOATE, Polk B.	1884	1970
* HICKERSON, James I., Jr. Sgt US Army Korea	Feb. 3, 1928	Apr. 6, 1977
HICKERSON, Robert E. Martha L. Infants of James	Born & Died Born & Died	1931 1932
+ HICKERSON, Beatrice	1909	1990
Grave marked only with a small wooden cross		
HICKERSON, Sarah J. Ervin J.	Feb. 7, 1907 June 13, 1906	_____ _____

CENTER BAPTIST CHURCH CEMETERY

LYELL, Mary Lois	Born & Died	1941
LEEPER, Opal S.	1918	<u>        </u>
Wilmer F.	1911	1961
+ HARPER, Allen Thomas	1916	1984
+ GRIFFIN, Elsie	1931	1991
* WOODS, Barney	Jan. 26, 1888	June 10, 1969
Tennessee Pvt Hq Co 117 Inf world war I		
HICKERSON, Ulcie S., Jr.	Aug. 3, 1928	Oct. 12, 1947
HICKERSON, Ulcie S., Father	Oct. 16, 1895	Sept. 7, 1938
Myrtle B., Mother	July 11, 1898	19__
SMITH, Robert Lee, Dad	1915	1975
_____	_____	_____
FLOWERS, Addison Morgan, Father		
Oliver Lee, Son	June 27, 1862	Feb. 23, 1917
	June 16, 1902	Aug. 27, 1918
	<hr/>	
	Read by Jere Cox April 29, 1992	

CENTERVILLE CEMETERY

South Section:

BETTIE, Jack M.	July 1, 1916	Oct. 17, 1982
Lera H.	June 21, 1920	
	Wed Apr. 24, 1937	
* BETTIE, John Marvin	1916	1982
US Navy world war II		
STEWART, Lee Roy	1921	1972
* STEWART, James Wesley	June 9, 1925	May 16, 1946
Tennessee S1 US Navy World War II		
STEWART, Charlie D.	Jan. 11, 1889	May 28, 1975
Nora L.	Nov. 15, 1892	Apr. 23, 1975
SMITH, Clifford B.	May 12, 1918	Oct. 29, 1981
SMITH, Oscar, Father	Nov. 8, 1883	July 20, 1977
Eller, Mother	Feb. 13, 1883	July 14, 1969
(Photograph set into monument)		
KIRK, Ernest Willie	1903	1968
KIRK, Annie Oakley	1904	1992

CENTERVILLE CEMETERY – South Section:

ROBERTS, Alvis C.	Nov. 21, 1885	Nov. 23, 1968
Nora O.	Nov. 14, 1889	Oct. 7, 1975
Married May 5, 1909		
ROLLINS, Sam R.	Aug. 29, 1903	Sept. 16, 1989
Thelma S.	Apr. 26, 1909	_____
Wed Dec. 20, 1924		
Our Children: Demetra, Lyda Sue & Farris		

Center Section:

CRAIG, Thomas P.	1903	1956
Obie D.	1903	1977
MILLS, Thomas Hunter	Feb. 27, 1895	Feb. 16, 1990
Masonic Emblem		
MILLS, Cassie S.	Oct. 24, 1886	July 22, 1976
MILLS, L. Ray	June 5, 1897	June 26, 1956
Buried in Ponemah Cemetery Bogalusa, La.		
Masonic Emblem		
WALKER, Mrs. Vennye E.	Nov. 28, 1888	Sept. 10, 1948
Buried in Centerville Cemetery		
Mother of Earl, Maurine and Harold		
MILLS, John Claude	Dec. 23, 1884	Feb. 17, 1927
Buried in Ponemah Cemetery Bogalusa, La.		
MILLS, John Laney	Dec. 14, 1859	Dec. 5, 1934
MILLS, Bettie V. House, wife of John Laney	Oct. 17, 1864	Apr. 23, 1946
ROWLETT, Warner Ray	June 17, 1895	Jan. 20, 1971
ROWLETT, Willie McFarlin	July 4, 1896	_____
ROWLETT, Billy Ray, Beloved Husband & Daddy	Feb. 26, 1965	Nov. 15, 1991
Basketball and goal (pictured)		
* ROWLETT, James Edward	May 16, 1920	May 7, 1966
Tennessee AS USNR World War II		
BARRIX, William Ira	1888	1943
Mittie Irene	1890	1974
WALLACE, James R., Father	1865	1938
Martha A., Mother	1866	1946
MCLEMORE, Sugars Atkins	1863	1941
MCLEMORE, Mary Jane	1861	1936

CENTERVILLE CEMETERY – Center Section:

JONES, Johnnie Ray	Aug. 10, 1915	Jan. 21, 1948
JONES, J. Dallas	June 18, 1893	Mar. 30, 1984
Georgia A.	Oct. 8, 1897	Dec. 11, 1985
* MAULDIN, Homer E.	_____	_____
Co. F 2 Tenn. Inf. Sp. Am. War		
Metal American Legion Marker		
JONES, Lyndell A., Brother	July 27, 1923	Nov. 27, 1990
MAULDIN, J. A.	Mar. 4, 1859	Aug. 22, 1897
MAULDIN, Infant of J. A. & M. C.	May 7, 1892	May 12, 1892
HOLCOMB, Mozell	Mar. 21, 1910	Oct. 17, 1962
HOLCOMB, Bertie Lee	Jan. 4, 1885	June 21, 1955
FOSTER, Frank J.	June 25, 1862	May 31, 1951
Mary J.	Feb. 26, 1869	Jan. 10, 1951
Married Jan. 6, 1887		
REPLOGLE, Menton, Jr.	One date only	June, 1926
REPLOGLE, Little Mary Jane	1928	1932
REPLOGLE, Vada Foster	May 23, 1897	Mar. 29, 1982
Menton J.	Nov. 4, 1894	Dec. 26, 1967
Tennessee Cpl US Army World War I		
Married May 14, 1919		
EDWARDS, A. F.	1877	1935
EDWARDS, Lucy	Apr. 1, 1845	Oct. 10, 1935
EDWARDS, Claude, Husband	Aug. 18, 1885	Sept. 23, 1968
Raina Fly, wife	Dec. 21, 1888	June 5, 1976
Three unmarked graves, two with flowers		
WEST, Rev. Herbert	July 16, 1891	Nov. 2, 1954
JOHNSON, William Burton, Father	Feb. 20, 1880	Apr. 5, 1963
Mary Elizabeth, Mother	Apr. 29, 1883	Sept. 5, 1963
JOHNSON, Zula M., Daughter	June 26, 1902	Aug. 2, 1936
JOHNSON, Joseph F., Father	Feb. 7, 1885	Aug. 24, 1944
Linnie Barr, Mother	Jan. 10, 1890	June 12, 1972

CENTERVILLE CEMETERY – Center Section:

TURNER, Thomas D. Martha A.	Oct. 15, 1936 Apr. 1, 1937	Nov. 12, 1989 _____
DAVENPORT, Herbert D., Father Masonic Emblem Flossie A., Mother	Jan. 5, 1889 Nov. 13, 1891	Oct. 4, 1966 June 2, 1971
ANDERSON, Maggie Brinkley	Apr. 15, 1884	July 1, 1968
BUTLER, Josie Brinkley, Mother	1857	1927
BRINKLEY, H. R., Father	1848	1912
MCADOO, Willie Thurman	Jan. 10, 1889	Feb. 24, 1956
MCADOO, Katie McFarlin	Aug. 4, 1888	Aug. 23, 1980
COLEMAN, Roy W. Tennessee Pvt US Army World War II Opal M. Married Dec. 6, 1947	May 11, 1911 1915	July 23, 1966 19__
HAWKS, Annie Lee	1863	1929
PALMER, T., Baby	_____	1900
Two small stones inscribed only: Will - Jimmie		
BOSWELL, S. H.	1836	1918
Two small stones inscribed only: Sarah - Sister		
DUNAVAN, Archie G., Papa Masonic Emblem Annie L., Mother Eastern Star Emblem	1887 1893	1953 1980
EDWARDS, Sam M. Mary M.	1873 1877	1944 1943
EDWARDS, J. Lee Cordelia G.	June 9, 1876 Nov. 12, 1881	June 6, 1936 June 8, 1972
JOHNSON, Joseph E., Husband Etta J., wife	Dec. 18, 1879 Mar. 20, 1882	Jan. 3, 1955 Feb. 1, 1968
CHILDRESS, James Preston	1862	1945
CHILDRESS, Tennie Lee Fly, His wife	1870	1942
BARNWELL, Ray, Daddy Smootie, Mother	Mar. 26, 1898 Feb. 22, 1898	Nov. 26, 1962 Sept. 17, 1975



CENTERVILLE CEMETERY – Center Section:

MCGILL, William Henry	1859	1944
Mettie Lee	1863	1946
KARNES, Bessie M.	1895	1977
WALKER, Curtis Earl	Nov. 8, 1906	Feb. 2, 1986
Masonic Emblem		
Anna Irene	Sept. 30, 1903	Jan. 26, 1985
Married	Apr. 22, 1928	
DAVIS, Venny E., Mother	Nov. 28, 1888	Sept. 10, 1948
POWELL, Maurine E.	Jan. 28, 1913	Nov. 3, 1987
Forrest R.	Apr. 17, 1910	(Recent grave)
Married	Dec. 23, 1929	

The following five stones are enclosed by an iron fence:

HARGROVE, J. H., Father	1870	1927
Masonic & Woodmen of the World Emblems		
HARGROVE, Minnie Ann Coburn, Mother	Nov. 2, 1878	Nov. 17, 1943
COBURN, LeRoy	May 7, 1858	Nov. 24, 1907
Woodmen of the World Memorial		
COBURN, Margaret Ann	Apr. 3, 1862	Dec. 31, 1954
MCFARLIN, Emma Shane, Mother	1865	1939
George L., Father	1860	1941
BOSWELL, Ida B., Mother	1860	1924
BOSWELL, Lottie Mae	1893	1956
Supreme Forest Woodmen Circle Emblem		
BELEW, Paul W., Daddy	Dec. 7, 1896	June 15, 1954
Tennessee Pvt 4 Co 1 Forestry Repl Bn world war I		
Grady Ann, Mother	Apr. 10, 1899	Oct. 6, 1987
HART, Mary, Baby	_____	Feb. 19, 1932
PALMER, Jamie	_____	May 30, 1935
WEST, William Earl	Jan. 19, 1898	Aug. 13, 1965
Tennessee Pvt US Marine Corps world war I PH		
Lula Fly	Aug. 14, 1899	July 6, 1986
RUST, A. C.	June 23, 1865	Sept. 17, 1953
Pearl Gaston	Mar. 15, 1877	Jan. 15, 1952
FLY, Loretta, Sister	Aug. 29, 1879	June 24, 1952
FLY, Sallie E. Day, wife of F. J.	Feb. 20, 1853	Oct. 21, 1935

CENTERVILLE CEMETERY – Center Section:

FLY, Henry	1877	1946
Ada	1876	1965
FLY, Robert C.	Jan. 28, 1898	June 24, 1959
KEETON, William Bedford, M.D.	1863	1937
32nd Degree Masonic Emblem		
Stella	1881	1944
Supreme Forest Woodmen Circle		
KEETON, Waters	Mar. 14, 1905	_____
Alba May	Dec. 14, 1907	_____
WELCH, James Aaron, Daddy	July 27, 1913	Oct. 30, 1957
Myra Lee	Sept. 24, 1916	_____
REPLOGLE, Barbara Ann	Mar. 3, 1938	July 7, 1939
SIMONS, J. Vernon	Apr. 23, 1926	_____
Demetra Helen R.	Apr. 26, 1927	July 20, 1991
Our Children: Jerry, Tyree, Helen, Johnny, Billy		
SIMONS, Tyree L., Son	May 21, 1948	July 21, 1968
WILLIFORD, James Harding	Sept. 15, 1920	_____
Doris Parrett	Aug. 21, 1923	_____
WILLIFORD, Sherry C.	Nov. 14, 1946	Oct. 29, 1949
WEST, Ellen Replogle	1888	1977
WEST, Benjamin H.	1890	1916
WEST, Harriet Latham	1866	1917
WEST, W. F. (Billy)	1868	1957
MCKELVY, Beantha, Dau. of J. C. & M. L.	Oct. 2, 1880	Nov. 30, 1880
BARKSDALE, W. W.	1847	1937
Masonic Emblem		
Cornelia C., His wife	1861	1950
* RICHARDSON, Henry C.	One date only	March 8, 1934
Tennessee Sgt Cl Bakers & Cooks Sch OMC		
RUST, Thomas Herman, Hus.	Sept. 12, 1877	Aug. 15, 1966
May Morris, wife	Dec. 27, 1881	Feb. 2, 1968
FOSTER, Henry, Father	1849	1878
FOSTER, Sarah I.	1844	1931
FOSTER, Elbert C.	Sept. 18, 1877	Oct. 23, 1914

CENTERVILLE CEMETERY – Center Section:

COLEMAN, William Nauvie, Father	May 29, 1882	Apr. 25, 1956
Allie V. Phifer, Mother	Nov. 1, 1891	Dec. 1, 1973
FOSTER, John W.	Nov. 4, 1846	July 12, 1928
Annie	July 24, 1845	Mar. 3, 1916
JACOBS, Leonard C.	1871	1956
HOUSE, A. DuLin	Apr. 7, 1875	May 18, 1960
Helen Tooms	Nov. 19, 1888	July 10, 1963
TOOMS, Thomas B., Father	Sept. 1, 1855	Oct. 10, 1928
Mary E., Mother	Apr. 7, 1860	Oct. 30, 1906
TOOMS, H. Cole	Aug. 7, 1896	Mar. 4, 1963
MORRIS, Josie House	Oct. 14, 1871	July 9, 1943
HOUSE, Sarah J., Mother	1836	1913
A. M., Father	1834	1920
HOUSE, James E., Son of A. M. & Sarah J.		Mar. 31, 1862
Aged 3 Y'rs. 2 Mo's. 8 Da's.		
HOUSE, Laurretta A., Dau. of A. M. & Sarah J.		Oct. 30, 1861
Aged 8 Mo's. 26 Da's.		
HOUSE, Nancy L., Dau. of A. M. & Sarah J.		Sept. 19, 1870
Aged 1 Y'r. 5 Mo's. 17 Da's.		
HOUSE, M. C., Son of A. M. & S. J.	Sept. 7, 1877	Aug. 4, 1878
HOUSE, E. E., Son of A. M. & S. J.	Oct. 7, 1879	Apr. 10, 1880
LASLEY, Barbara Ann, Inf. Dau. of Lloyd & Eva H.	One date only	Mar. 25, 1932
HOUSE, John Edgar, Father	June 8, 1873	May 23, 1959
Ada Curtis, Mother	Aug. 12, 1877	Apr. 6, 1965
LASLEY, Eva House	Dec. 19, 1895	Jan. 25, 1964
Lloyd H.	Aug. 24, 1894	_____
Married	June 14, 1925	
WATT, Damon M.	Aug. 27, 1898	Jan. 23, 1962
Fannie S.	Mar. 31, 1903	Aug. 28, 1984

CENTERVILLE CEMETERY – Center Section:

WATT, Son of D. M. & Fannie Sue	One date only	Oct. 10, 1944
TOOMS, Robert M., Daddy	1895	1947
Ida Mae, Mother	1907	19__
* HOLLOMON, Albert H.	June 11, 1889	Nov. 21, 1958
Tennessee Pvt Sup Co 327 Infantry World War I		
BROWN, Mamie Moore, Mother	1902	1929
MOORE, Anna Mae	1920	1928
MOORE, William C., Papa	1873	1957
Alice Williford, Mama	1879	1974
MAYS, Myrl Moore	Jan. 18, 1911	July 17, 1969
MOORE, John H. - Johnny	May 12, 1909	July 20, 1989
Husband of Lura McFarlin - Father of Doris Broyles		
MOORE, L. B., Father	1904	1948
Vernie	1912	19__
(BUTLER), Mary M., Second wife of Jam__ (Stone has been repaired; cement covers balance of name)	Oct. 24, 1839	Jan. 23, 1880
BUTTLE, M. L., Dau. of J. F. & M. E.	Nov. 15, 1865	May 20, 1885
BUTLER, Martha E., First wife of J. F.	Oct. 10, 1839	Sept. 28, 1868
JACOBS, Aubrey L., Hus.	Oct. 30, 1899	May 2, 1976
Mary L., wife	Dec. 20, 1906	Jan. 4, 1967
FOSTER, Dora A., Dau. of B. R. & Eliza		Aug. 22, 1870
Aged 1 Y'r. 4 Mo's.		
MILLS, Goldie West	Jan. 18, 1891	Feb. 17, 1979
Moody James	Eastern Star Emblem Aug. 7, 1889	July 26, 1982
	Masonic Emblem Married 67 Years	
WATT, Louann	1858	1952
WATT, Samuel Milton	1858	1944
WATT, Mollie F., wife of S. M.	Jan. 10, 1863	Feb. 11, 1888
WATT, Burtha May	Oct. 10, 1881	May 8, 1943

CENTERVILLE CEMETERY – Center Section:

JOHNSON, John Lee Avis Fanning	Jan. 30, 1901 Aug. 2, 1907	Mar. 17, 1977 Nov. 13, 1986
JOHNSON, Mary Ann, Baby	Sept. 25, 1934	Jan. 19, 1935
STRAYHORN, Shirley	Feb. 26, 1937	Jan. 26, 1940
KIRK, Chester Inez	June 2, 1908 Nov. 28, 1909	Feb. 26, 1960
JACOBS, Josephine Replogle	Dec. 10, 1905	Jan. 28, 1972
ANDERSON, Alice Beatrice	Jan. 22, 1901	Jan. 25, 1952
REPLOGLE, Ben F., Father Lucy Edwards, Mother	June 13, 1860 Mar. 22, 1869	Apr. 5, 1948 Sept. 7, 1945
WEST, Nettie E. Berry, Mother	1874	1942
WEST, Ben, Hus. Eunice	Dec. 11, 1903 Masonic Emblem Oct. 12, 1906 Eastern Star Emblem	Aug. 21, 1980 July 3, 1967
WEST, Alton, Daddy Vadie, Mother	1898 1901	1958 1986
CLAY, Matilda Ann, wife of J. A.	Oct. 16, 1824	Dec. 7, 1897
SHANE, William	Jan. 27, 1807	May 20, 1889
SHANE, Louisa Lyons, Wife of William - Mother	Oct. 1, 1815	Feb. 16, 1947
WELCH, John David, Son	One date only	Oct. 16, 1967
KIRK, Mary F.	1854	1945
KIRK, Elnora Bivvie L., Father	July 24, 1882 Apr. 7, 1882	Jan. 19, 1959 Dec. 2, 1955
FOSTER, William M., Son of B. R. & Eliza Aged 1 Y'r. 4 months		July 23, 1859
OWENS, Ernest K. (Jack) Mamie O.	Apr. 6, 1897 Pvt US Army World War I Mar. 24, 1906	Jan. 2, 1976 May 18, 1980
MCLEMORE, Lon Charles Shellie Hawks, Mother	Nov. 27, 1876 Feb. 28, 1895	Jan. 26, 1965 July 20, 1934

CENTERVILLE CEMETERY – Center Section:

NORVILLE, Ruby McGlaughlin	1911	1990
MCGLAUGHLIN, S. A.	1876	1942
Masonic Emblem		
MCGLAUGHLIN, Elmo	1875	1948
MCGLAUGHLIN, Charlie	1908	1956
GUNTER, Mary McGlaughlin	1902	1980
SULLIVAN, Eva McGlaughlin	1905	1981
Eastern Star Emblem		
WALSH, John Lee	Feb. 18, 1881	Jan. 25, 1954
WALSH, Irma Mae	Nov. 26, 1893	Apr. 7, 1973
BLACK, Lannom Leroy	Dec. 17, 1919	July 6, 1965
REPLOGLE, Barney D., Father	1888	1962
Linnie Pierce, Mother	1895	1955
LESSENBERRY, William C., Father		
Dec. 19, 1897		Apr. 10, 1957
Audra S., Mother		
Dec. 30, 1903		Jan. 1, 1986
STARK, Samuel R., Daddy	Nov. 11, 1880	Mar. 6, 1943
Parks C., Mother	Mar. 18, 1889	Nov. 29, 1970
THOMPSON, Doris Jean	Jan. 18, 1933	Feb. 17, 1933
THOMPSON, James Milton	Dec. 11, 1930	July 18, 1933
MCLEMORE, J. Knox	1874	1929
Ethel, Mother	1833	1954
O'DAY, Louise	One date only	Feb. 12, 1975
BARNETT, Martha C.	Nov. 27, 1890	June 8, 1969
* OWENS, James D.	June 29, 1888	May 14, 1960
Tennessee Pvt US Army World War I		
OWENS, Silas H.	Sept. 23, 1850	Jan. 7, 1940
Ella Fly, Mother	June 25, 1865	Sept. 28, 1938
OWENS, Jessie Odeste	1906	1909
OWENS, will J.	Apr. 17, 1892	Jan. 14, 1945
Tennessee Pvt. 108 Inf. 27 Div.		
Clara D.	1899	1988
wed - Dec. 21, 1919		

CENTERVILLE CEMETERY – Center Section:

CAVINESS, Eddie C.	1891	1960
Autrey, Mother	1895	1974
MADDOX, Nathaniel B., Father	1862	1945
Lola A., Mother	1872	1945
PHIFER, Samuel E.	June 10, 1830	Feb. 15, 1889
Masonic Emblem		
PHIFER, A. E., Wife of Samuel	Dec. 4, 1831	July 29, 1884
PHIFER, John A., Son of S. & A. E.		June 1, 1872
Aged 1 Y'r. 11 Mo's. 9 Da's.		
PHIFER, Caledonia C., Dau. of S. & A. E.		Oct. 24, 1862
Aged 2 Mo's. 22 Da's.		
PHIFER, Robert H., Son of S. & A. E.		June 28, 1859
Aged 1 Y'r. 8 Mo's. 17 Da's.		
PHIFER, D., Son of S. & A. E.		June 16, 1856
Aged 9 Days		
HOWINGTON, Andy Eli, Father	1872	1960
Audie Bell, Mother	1882	1943
HOWINGTON, Robert H., Father	Mar. 10, 1910	Mar. 13, 1971
Mary V.	Mar. 15, 1915	
BLANKINSHIP, Luther J., Grandfather	Feb. 19, 1868	Jan. 7, 1932
THOMPSON, John Bivion, Father	1866	1961
Jennie McLemore	1866	1937
WALTERS, Rebecca Jane, Sister	Dec. 15, 1934	May 15, 1938
+(Surname missing), Linda Kay	(Birth date missing)	1962
SHARP, Deborah Lynn, Dau.	June 1, 1958	June 6, 1958
* SHARP, Rex	Apr. 14, 1933	July 17, 1960
Idaho S Sgt 53 Tac Fighter Sq AF Korea		
ROSS, Irish	Oct. 21, 1919	Feb. 10, 1959
Tennessee M Sgt US Air Force world war II		
American Legion Memorial Marker		
Mai Darty	Nov. 22, 1916	Aug. 17, 1986
HARRELL, Gladys Sue, Baby	1934	1935

CENTERVILLE CEMETERY – Center Section:

BLACK, J. M.	1848	1929
MCFARLAND, Joe E., Father	1868	1951
Mary A., Mother	1883	1969
SEAVERS, James H.	1918	1952
SEAVERS, Harvey, Sr.	Apr. 26, 1892	Nov. 28, 1978
Flossie	June 15, 1898	Feb. 12, 1984
PILLOW, Henry	Jan. 29, 1880	May 28, 1962
SCOTT, Henry Herman, Father	Feb. 24, 1896	Mar. 3, 1953
Masonic Emblem		
Lena Kolwyck	Dec. 6, 1892	May 25, 1969
HARPER, Martha S.	Mar. 7, 1923	Mar. 21, 1970
Frank E.	Feb. 25, 1910	Aug. 4, 1972
Masonic Emblem		
* SCOTT, Malcolm Mayo	Dec. 23, 1925	Jan. 28, 1985
Rd M3 US Navy World War II		
EUBANK, Florence E., Mother		
Dave H., Father	Sept. 13, 1903	Sept. 21, 1975
	Aug. 26, 1901	Dec. 19, 1953
SINGLETON, Jim W.	1894	1955
Vera T.	1891	1975
GARDNER, Garland S.	Feb. 12, 1867	June 7, 1952
Allie D.	Sept. 11, 1879	Mar. 22, 1957
BUTLER, V. Inez	1906	1983
H. Eugene	1904	1945
MCCASKILL, Nelson P.	1927	1945
MCCASKILL, Wilburn L.	Jan. 27, 1900	May 15, 1979
Mable G.	Mar. 4, 1903	_____
DAVENPORT, J. W.	Nov. 6, 1865	Sept. 12, 1950
DAVENPORT, Sallie	Sept. 21, 1877	Feb. 2, 1952
DAVENPORT, Bethel D.	Dec. 16, 1898	Feb. 15, 1945
ISBELL, Linda Gail, Dau.	Nov. 18, 1949	Mar. 17, 1968
ISBELL, Billy Dean	Mar. 12, 1955	Mar. 16, 1955
SMITH, Ben	1888	1969
Lora	1889	1974
SMITH, Lottie, Dau.	1928	1949



CENTERVILLE CEMETERY – Center Section:

LONG, Mary Frances	Mar. 6, 1937	July 20, 1954
LONG, Carl Floia	1889 1894	1955 19__
HOLDER, Oscar A., Father Jewell M., Mother	Oct. 13, 1894 Dec. 20, 1900	June 29, 1966 June 28, 1979
HOLDER, James Lee, Son	Dec. 21, 1922	Oct. 16, 1956
SINGLETON, James V., Jr.	1951	1955
GOODRICH, Judith Ann, Dau.	May 24, 1952	May 26, 1952
GOODRICH, Robert Lee Neely Joyce	Mar. 10, 1934 Apr. 5, 1935	July 8, 1961 _____
SIMONS, Willie G., Father Hattie L., Mother Calvin Haley Tennessee PFC 82 AAA AW Bn Korea	Dec. 29, 1890 Mar. 9, 1897 June 22, 1931	Oct. 5, 1959 Aug. 24, 1982 Feb. 12, 1951
KILLEN, Sallie A. Elbert L.	1883 1881	1968 1956
KILLEN, Danny Lee, Son	May 27, 1939	Oct. 16, 1953
AUTRY, James Wesley Sarah Camlie	1887 1894	1969 1966
MCILLWAIN, Morris Delia S.	May 19, 1868 Mar. 21, 1874	Dec. 25, 1935 Feb. 28, 1970
SMITH, Effie Ann	May 19, 1843	Mar. 28, 1936
SMITH, Foster, Father Estell	Mar. 4, 1892 May 12, 1907	July 26, 1959 _____
* SMITH, Olain Sgt US Army world war II	Jul. 24, 1914	Feb. 2, 1991
SHEPHERD, Bessie John	Mar. 27, 1911 Jan. 21, 1920	Nov. 22, 1961 _____
* ROBINSON, Johnny L. SP4 US Army Korea	Sep. 24, 1937	Nov. 12, 1989
ZBUR, Mary Allene, Mother	Jan. 6, 1923	June 26, 1960
CURTIS, Mark Allen, Baby	Dec. 14, 1957	Dec. 5, 1960
CURTIS, James G. Autra B.	Sept. 6, 1904 Feb. 23, 1908	July 30, 1983 Apr. 20, 1985

CENTERVILLE CEMETERY – Center Section:

LOGAN, Robert P., Sr. Mississippi PFC 827 Co MTC World War I Goldie B.	Sept. 22, 1894 Sept. 21, 1911	Aug. 22, 1955 _____
GILBERT, Carmon Maurine	Apr. 2, 1911 Nov. 6, 1912	May 31, 1978
GRAVES, Aaron G. Margaret S.	Jan. 17, 1915 US Navy Mar. 14, 1922	May 8, 1986 _____
GRAVES, Roy Neal Georgia Mae Married	Mar. 20, 1909 June 6, 1910 Dec. 24, 1932	Nov. 4, 1990 _____
GRAVES, Claude Boone	Sept. 21, 1899	Apr. 28, 1980
GRAVES, Edgar, Father Minnie D., Mother	1872 1874	1956 1961
GARDNER, Chester L., Daddy Ruth Harris	May 3, 1913 Mar. 25, 1915	Dec. 6, 1954 _____
GARDNER, Wm. Nathan, Father Annie J., Mother	Sept. 2, 1885 Mar. 19, 1889	Dec. 16, 1953 May 2, 1965

North Section:

ATCHISON, Jimmy C.	1892	1945
ATCHISON, Alberta Miles James W. (Bill)	May 16, 1922 Oct. 18, 1918	Jan. 17, 1987
DARBY, Dezzie Horace	Dec. 27, 1892 Sept. 24, 1883	Jan. 6, 1976 Nov. 10, 1974
DARBY, Terry David, Son of Clayburn & Naomi	One date only	Oct. 28, 1953
GILLEY, Nona Cash Samuel W.	1879 1881	1962 1953
GILLEY, Henry H. Tennessee Tec4 US Army World War II Sue Phillips	Feb. 25, 1915 1914	Nov. 3, 1973 _____
GILLEY, Alonzo A. PFC US Army Neva L.	Sept. 27, 1927 Dec. 22, 1927	Oct. 12, 1982 _____
POSS, Otis, Son of Jake & Fannie Tennessee S. Sgt. 102 Inf. World War II	Aug. 27, 1915	July 3, 1946

CENTERVILLE CEMETERY – North Section:

REPLOGLE, Annie, wife - Mother	1888	1954
Daniel Eli, Father	1881	1948
Masonic Emblem		
REPLOGLE, James Olen, Son of Eli & Annie		
Jan. 17, 1925	Aug. 22, 1950	
Tennessee SFC 8 Fa Bn 25 Inf Div World War II	BSM PH	
REPLOGLE, J. Edd, Son of Billie & Ellen		
1877	1956	
Masonic Emblem		
REPLOGLE, William D.	Feb. 24, 1914	Apr. 30, 1967
Mable L.	Dec. 7, 1918	_____
GILLEY, Lonzo A.	Apr. 11, 1907	Dec. 1, 1990
US Army World War II		
Lousie	Sept. 29, 1923	_____
GILLEY, Billey B., Father	Apr. 10, 1933	Aug. 4, 1988
FN US Navy Korea		
Margie L., Mother	1937	_____
Parents of Stephen, Donna, Anita, Jackie		
+ SMITH, Joe E.	1930	1992
WESTERN, Jewel M., Mother	Apr. 17, 1918	_____
W. D., Father	Nov. 13, 1916	_____
Married July 13, 1968		
HINSON, Eugene O.	Sept. 24, 1909	
Lula Belle	Mar. 5, 1912	May 5, 1991
wed - Nov. 24, 1933		
Children - Bernice and Eugene, Jr.		
YOUNGER, William E.	1866	1950
Frances R., Mother	1878	1969
HARDISON, Paul C., Father	Apr. 7, 1909	Apr. 11, 1990
Eva Mae	Aug. 5, 1908	_____
HARDISON, Gerald Wayne, Hus.	May 22, 1937	Aug. 28, 1960
CASH, G. M.	Dec. 10, 1888	May 22, 1964
CASH, Mattie Shelton	June 27, 1878	May 7, 1961
DARTY, Jimmy R.	July 4, 1922	
Christine C.	June 6, 1923	Oct. 25, 1991
Sons - Jimmy and Charles - Seven Grandchildren		
HASKINS, Kate D.	Dec. 2, 1913	
Leonard R.	Sept. 25, 1913	Sept. 2, 1977

CENTERVILLE CEMETERY – North Section:

GRAVES, Lonnie E. Laura M.	July 21, 1914 Dec. 10, 1922	Feb. 11, 1985 _____
ROLLINS, William Thomas	Oct. 21, 1892	Nov. 18, 1980
HICKS, Otis W., Daddy Fannie Sue, Mother wed - Jan. 11, 1931	Oct. 21, 1911 Mar. 23, 1911	May 7, 1988 Feb. 25, 1987
POWELL, James Leamon	Aug. 24, 1907	Mar. 25, 1973
POWELL, Lou Ada, Mama James Milton	1874 1869	1950 1954
CASH, Marvin O.	Mar. 13, 1908	June 12, 1985
WALKER, G. W.	Aug. 18, 1880	Oct. 28, 1958
WALKER, Dora Bell	Mar. 10, 1879	July 13, 1955
HINSON, Spencer A. Bertha E. (Miss) Ollie R(ubye)	Dec. 7, 1880 Dec. 18, 1882 Dec. 19, 1906	June 6, 1957 Aug. 15, 1971 July 11, 1991
HANEY, Wm. Bonnie, Hus. Edna B.	Feb. 18, 1911 Sept. 20, 1914	Nov. 20, 1970 _____
HANEY, Maggie Austin	May 7, 1883	Sept. 15, 1973
* HANEY, John Rufus Tennessee MOMM1 US Navy world war II	Dec. 23, 1914	July 4, 1944
REPLOGLE, Pearl M. Bedford B., Father	1903 1897	_____
REPLOGLE, Robert Reno (Photograph set into monument)	May 25, 1937	Aug. 10, 1972
FLY, Robert D. Sara Jane Sgt US Army world war II	Nov. 7, 1924 Mar. 23, 1930	July 24, 1986 _____
EVANS, Samuel D. Grace L.	1892 1898	1985 1986
WALKER, Haywood T. Zula M., Mother	1914 1914	1961 1979
WATT, Charles A. Nell Owens	Aug. 21, 1890 Dec. 24, 1894	Oct. 14, 1963 Nov. 1, 1970
Marker with initials P. G.		
WILSON, J. T., Papa Hattie May	Dec. 28, 1884 June 28, 1885	Oct. 25, 1978 July 7, 1969

CENTERVILLE CEMETERY – North Section:

GOODRICH, Roby H. Jim W.	July 11, 1917 Aug. 8, 1912 Married Mar. 4, 1933	July 21, 1991 (Recent grave)
WILLIFORD, Marcus W., Daddy Mary Ellen	1911 1917 Married July 22, 1933 Our Children: Jo Ann, Robert & Larry	1990 _____
+ SMITH, Robert Lee	1915	1992
HARRIS, Thomas C. Mittie M.	Mar. 15, 1880 July 22, 1891	Oct. 1, 1964 May 1, 1983
GORDON, Mildred H. Eugene B.	Sept. 12, 1912 Mar. 10, 1909 Wed - Dec. 24, 1932 Our Children Harris, Nouvell, Jack and Jane	Apr. 21, 1991 _____
HINSON, Richard J.	Dec. 12, 1915	Oct. 12, 1968
GURLEY, Frank Katherine	Feb. 13, 1909 Mar. 23, 1913 Our Son Bradley	Jan. 20, 1990 _____
RUEL, Katie M.	Apr. 26, 1906	_____
CASH, Raymond O. Elizabeth E.	Mar. 16, 1914 Aug. 28, 1917 Our Children Tony and Jenny	Feb. 8, 1989 _____
CONWAY, Clara Gordon	1891	1955
WEST, Marvin E. Tennessee Sgt 119 Infantry 30 Div world War I Louise Raines	Sept. 1, 1890 Aug. 31, 1890	Sept. 15, 1964 Aug. 15, 1981
RICHARDSON, Dennis Harmon Ethel Mae	July 24, 1911 PFC US Army July 16, 1907	Sept. 17, 1991 Oct. 29, 1981
* WEST, Thomas N. Tennessee Bkr1 US Navy world War I	Aug. 23, 1896	Dec. 9, 1970
BLACK, James E. Margaret W.	Sept. 2, 1921 Aug. 26, 1927	Feb. 18, 1988 Jan. 2, 1991
WEST, Charles Ralph Billie Bogle Cynthia - Martha - Terry - Tim	Feb. 15, 1926 Sept. 26, 1939	_____ _____ _____
MANLEY, Captola	Aug. 20, 1916	_____
WEST, Hiram Sally	Apr. 18, 1904 Sept. 24, 1907	Dec. 3, 1986 Nov. 20, 1989

CENTERVILLE CEMETERY – North Section:

IRBY, Fred Arvil, Father	Aug. 22, 1897	Apr. 13, 1981
Sallie Replogle, Mother	Oct. 26, 1898	Mar. 9, 1985
WALKER, Howard E.	May 8, 1911	Oct. 18, 1982
Nettie Sue	Apr. 14, 1916	Aug. 7, 1980
STRATTON, Floyd F.	Aug. 6, 1893	Oct. 30, 1973
Sarah Eva	Jan. 9, 1899	Jan. 16, 1974
STRATTON, Samuel E.	May 7, 1925	Sept. 18, 1964
* BROWN, Albert C.	Jan. 23, 1890	Nov. 7, 1969
Tennessee Cpl Co M 324 Infantry World War I		
COOLEY, Bertha Brown	Dec. 19, 1897	Sept. 15, 1970
* BROWN, Elmer E.	Feb. 24, 1892	Nov. 26, 1965
Tennessee Pvt HQ Co 117 Infantry world war I		
YOUNGER, William N.	June 27, 1905	May 4, 1967
YOUNGER, Edna E.	May 22, 1916	
James T.	Sept. 21, 1909	(1991)
	wed - Mar. 21, 1934	
IRBY, Fred, Jr.	Nov. 6, 1924	_____
Frances Oliver	Nov. 23, 1930	_____
BARNWELL, Joe Mack	Apr. 23, 1931	Dec. 18, 1981
SMITH, Tommie C.	Feb. 19, 1932	May 8, 1991
C. Lavern	July 20, 1928	_____
ALLEN, J. Hershell, Daddy	July 20, 1903	May 8, 1981
Mary Lynn	Mar. 21, 1908	_____
PARRETT, Alma Westbrook	Aug. 31, 1900	Aug. 21, 1972
LEMOND, William R.	Aug. 10, 1909	
Marie M.	Jan. 17, 1913	Apr. 19, 1986
HELMS, Owen Houston	Mar. 25, 1916	Dec. 8, 1964
REPLOGLE, Phillip Marion	Apr. 5, 1928	Nov. 7, 1967
Tennessee PFC US Army Korea		
Martha Williams	July 3, 1933	_____
Married	Dec. 24, 1954	
SMITH, Roy E., Sr., Daddy	Nov. 16, 1915	Dec. 1, 1985
Estelle	May 22, 1921	_____
PRUETT, Billy Raymond	Feb. 18, 1936	_____
Masonic Emblem		
Elizabeth Faye	Oct. 19, 1941	_____

CENTERVILLE CEMETERY – North Section:

COOK, Vanessa L. Glenn, Dau.	Nov. 18, 1963	Nov. 17, 1990
Hannelore, Mother	Oct. 5, 1929	_____
MOONEY, Robert E.	July 15, 1903	_____
Paint bucket and brush (pictured)		
Virginia E.	July 12, 1918	_____
Our Children Faye, Brenda, Teresa, Steven and Regena and Lloyd		
ANTWINE, M. Helen	Apr. 12, 1930	Feb. 17, 1991
William L. "Bill"	Dec. 16, 1926	_____
Our Children Barbara, Paulette, Susan and Paul		
OSBORNE, Cecil Eugene	Sept. 21, 1935	Sept. 8, 1988
BARR, John H.	Apr. 28, 1899	Nov. 19, 1969
Sadie L., Mother	Mar. 7, 1904	July 21, 1967
HORNE, Walton M., Hus.	July 1, 1930	Jan. 26, 1968
MCCASKILL, Joe H.	May 16, 1925	July 30, 1991
HORNE, Wm. Roy, Father	1902	1970
Mary B.	1909	1983
REPLOGLE, Kenneth D.	Sept. 5, 1922	June 22, 1991
Tec5 US Army World War II		
Helen M.	Aug. 2, 1930	_____
(Married)	Oct. 2, 1948	
Our Children Dianne and Jimmy		
HARRIS, Joe Billy	July 31, 1927	Jan. 10, 1990
US Army		
Pauline V.	_____	Sept. 5, 1982
HARRIS, Bobby D.	Dec. 18, 1933	_____
Patricia A.	Mar. 3, 1937	_____
HARRIS, Charles Edward	Feb. 17, 1923	Mar. 22, 1990
PFC US Army World War II		
Willie O.	Aug. 27, 1924	_____
BARR, Hazel K. White	July 20, 1937	_____
Robert Leroy	July 9, 1932	Oct. 27, 1991
STEWART, Robert H., Father	Oct. 31, 1904	May 21, 1977
Ora L., Mother	Sept. 8, 1903	June 5, 1987
TAYLOR, Barry G., Daddy	Sept. 29, 1941	_____
Rebecca A., Mama	Aug. 24, 1943	_____
Brad A., Son	Apr. 1, 1968	May 8, 1987

CENTERVILLE CEMETERY – North Section:

REPLOGLE, Steve R. Cynthia White Married July 9, 1983	Nov. 24, 1948 Feb. 10, 1957	Dec. 30, 1987 _____
MCCASKILL, Deloy Jewel H.	Sept. 12, 1921 May 8, 1921	Apr. 6, 1986 _____
CAMPBELL, Robert W. (Photograph set into monument)	Sept. 24, 1965	Dec. 15, 1982
HUDSON, Charles E. Lorene H.	Jan. 15, 1921 Apr. 23, 1925	June 27, 1983 _____
LEE, D. Frances	1905	1988
SELLERS, Autumn Star	Oct. 11, 1983	Nov. 1, 1983
BLAND, W. S. Elvie M. Married Sept. 13, 1925	July 3, 1901 Sept. 28, 1907	Mar. 20, 1971 _____
ANTWINE, Vester Wesley M. Wed 65 Years Our Children William, Faye, Elbie, Mitchell, Yvonne, and Harry	Dec. 26, 1907 Mar. 24, 1904	Aug. 18, 1991 Mar. 6, 1991
ANTWINE, Elbie M., Son of Wesley & Vester	Nov. 18, 1935	July 26, 1983
* KNIGHT, Stone wall	Jul. 3, 1891 Pvt US Army	Nov. 20, 1974
+ KNIGHT, Adna Mae	July 26, 1903	July 1, 1991
MORRIS, Sanford H. Rachel I.	Sept. 24, 1920 Mar. 8, 1923	Jan. 23, 1985 _____
West Section:		
WILKINSON, John E. Annie D.	Oct. 5, 1909 Apr. 16, 1907	Aug. 4, 1970 _____
BOBBITT, Homer N. Mittie Bogle	July 19, 1897 Apr. 26, 1899	Oct. 6, 1965 June 22, 1968
TAYLOR, Herbert Maxine	May 30, 1911 Apr. 16, 1921	Jan. 10, 1988 _____
SPRATLIN, Henry T. Florence V.	Sept. 1, 1888 May 12, 1897	July 12, 1966 July 29, 1971
GRAVES, William McKinley Verble Ruth	Jan. 10, 1903 Nov. 4, 1911	Jan. 31, 1981 Mar. 14, 1982



CENTERVILLE CEMETERY – West Section:

CATES, Hillis E.	1899	1976
Esther W.	1905	1985
SPAIN, Scott Alan	Apr. 14, 1979	Apr. 20, 1979
BENSON, Clarence Wayne	June 9, 1932	Sept. 13, 1982
Cpl US Army Korea		
Joan L.	Apr. 11, 1936	_____
wed - July 26, 1952		
LASTER, Earnest W.	Dec. 31, 1905	July 10, 1974
Pearl H.	Dec. 19, 1911	_____
HENSLEY, Melvin O., Father	Mar. 23, 1885	Mar. 25, 1974
Lela D., Mother	Oct. 9, 1895	_____
ALLRED, Rosa Morris	May 10, 1883	May 31, 1967
* MALLARD, Max Curtis	Oct. 26, 1948	Apr. 11, 1970
Tennessee L Cpl US Marine Corps Vietnam		
+ CREWS, Jamie Bryant	1913	1991
ROBBINS, Gregory Joe	May 14, 1970	May 24, 1970
GENTRY, Donald	Aug. 12, 1917	
Willie	Oct. 14, 1921	Sept. 27, 1973
Married Feb. 12, 1940		
MCLEMORE, Jerry Penick	Aug. 17, 1895	Oct. 29, 1980
Nettie Jacobs	Jan. 21, 1898	Jan. 11, 1990
+ ISBALL, Mrs. Mary Lou	Dec. 11, 1885	Feb. 13, 1982
MUND, William L.	June 28, 1900	May 11, 1974
World War I World War II		
KEE, Walter J., Father	July 4, 1920	Nov. 16, 1979
Lonnie E., Mother	July 30, 1923	_____
Our Daughter Doris Ann		
CAMPBELL, George	1887	1974
Myrtle Owens	1898	19__
BARNETT, Vernon R.	Apr. 21, 1911	July 12, 1972
Hazel W.	Jan. 21, 1911	_____
WILLIFORD, Marern P.	Sept. 26, 1909	Oct. 11, 1984
Elna K.	Aug. 12, 1909	_____
PALMER, William L.	June 30, 1904	Dec. 2, 1971
Tennessee Tec4 HQ Btry 953 Fa Bn World War II		
Maudie J.	1924	_____
CHUMNEY, Gladys	May 22, 1907	Oct. 7, 1989
Rev. Hughie R.	Jan. 13, 1902	Jan. 15, 1991

CENTERVILLE CEMETERY – West Section:

HUMPHREY, Robert G., Father	July 23, 1904	Sept. 10, 1972
Edna, Mother	Jan. 19, 1908	_____
CASH, Arthur, Daddy	June 21, 1903	Mar. 27, 1990
Robbie, Mother	Feb. 26, 1907	Sept. 30, 1972
Married	Nov. 14, 1923	
PARRISH, John Alex	Dec. 10, 1912	_____
Pauline Cash	May 25, 1925	_____
MCLEMORE, Ray C.	Dec. 19, 1915	June 27, 1988
Opal B.	Feb. 19, 1921	_____
HUTSON, James Welbern (Jamie)		
	Aug. 4, 1946	Mar. 12, 1984
	Sgt US Army Vietnam	
Judy Gardner	Oct. 20, 1950	_____
Our Children	Bridget and Brent	
MCALEXANDER, Ruby Lee	Sept. 12, 1925	
George Irvin	Oct. 11, 1908	Apr. 8, 1988
	S1 US Navy World War II	
SUMLER, Gilbert L.	July 24, 1920	Aug. 22, 1986
Louise B.	Dec. 10, 1925	May 16, 1992
* MCLEMORE, Prentis Marvin	1916	1979
	PFC US Army world war II	
PHIFER, Clarence	June 18, 1905	Aug. 25, 1978
Florene	June 23, 1921	_____
FRAZIER, Billie Joe	Oct. 9, 1936	_____
Margaret Ann Phifer		
	Feb. 20, 1944	Aug. 29, 1974
REEVES, Leonard	Jan. 23, 1943	May 29, 1989
PALMER, Jesse J.	Nov. 14, 1903	Sept. 12, 1984
Flossie J.	July 22, 1908	_____
+ WELCH, John Doyel, [Son of Grover Cleveland & Eunora Yates]		
	[Aug. 24,] 1911 [at Nails Creek]	
		[Mar. 6,] 1992
	[Married May, 1933 at Corinth, Miss. to Christine Barger] <sup>2</sup>	
JOHNSON, Fred T.	Mar. 13, 1913	_____
Olene K.	Aug. 12, 1916	_____
	wed - Dec. 10, 1932	
PHILLIPS, Robert	Aug. 11, 1918	Nov. 18, 1981
Julia	Sept. 13, 1912	Nov. 12, 1974
HUMPHREY, Robert E., Father	May 29, 1926	Oct. 14, 1982
Helen B., Mother	Apr. 13, 1928	_____

CENTERVILLE CEMETERY – West Section:

DENNISON, Nick D. Fredda L.	Mar. 21, 1898 July 18, 1903	July 10, 1979 _____
MCDONALD, Elton, Daddy Jamie Comer, Mother	Jan. 31, 1924 Sept. 8, 1924 Married Dec. 1, 1945	_____ _____ _____
PARRISH, William Reese Pvt US Army world war II Myrtle	Nov. 18, 1903 June 29, 1906	May 30, 1986 _____
JACOBS, G. W., Father S. M., Mother	Nov. 29, 1911 May 16, 1915 Married Dec. 22, 1928	Dec. 10, 1981 _____
LASTER, Lee Nellie M.	July 14, 1913 Oct. 10, 1913	Oct. 28, 1974 _____
HURLEY, Lester Myrtie Kathy	Mar. 27, 1920 June 1, 1924 Nov. 17, 1959	_____ _____ _____
BUCHANAN, W. R. (Buck), Daddy T Sgt US Army World War II Marie Eubanks, Mother	Feb. 8, 1919 Mar. 20, 1921 wed - Dec. 27, 1941	Mar. 16, 1976 _____
BROOKS, Willie R., Father Ona S., Mother	May 18, 1908 Jan. 30, 1911	Sept. 21, 1982 _____
WALTERS, Dana Michelle, Dau.	Jan. 19, 1985	Jan. 30, 1985
* RICHARDSON, Timothy Sp4 US Army	1960	1986
SEEVERS, Earl R. Ruby A.	June 22, 1919 Mar. 13, 1918	Aug. 9, 1979 _____
CHILDRESS, Henry Sudie (Sue) E.	Nov. 2, 1887 Sept. 7, 1896	July 20, 1977 July 3, 1989
CHILDRESS, Ray Talmage (Tab) US Army world war II Bessie Smith	May 13, 1906 Apr. 9, 1908 Wed - Jan. 4, 1948	Nov. 2, 1986 _____
AUTRY, Bunion Gertrude	1910 1915	1975 1987
MILLS, Paul D. Mary B.	Apr. 21, 1893 June 2, 1898	Jan. 31, 1982 Apr. 11, 1984

CENTERVILLE CEMETERY - West Section:

BRASHER, John Bruce	May 1, 1918	Dec. 2, 1990
	Cpl US Army world war II	
	Masonic Emblem	
Mildred M.	July 17, 1927	_____
BENSON, Chester Lee	Dec. 1, 1907	Oct. 10, 1990
	S2 US Navy World War II	
Jessie L.	May 14, 1912	_____
CASH, Thomas J.	Jan. 27, 1941	Aug. 31, 1984
Johnnie L.	Oct. 31, 1942	_____
MARSHALL, Lerah Dial	Feb. 14, 1893	Dec. 13, 1985
* MARSHALL, Martin Dial	Nov. 5, 1918	Aug. 27, 1984
	S Sgt US Army World War II	
MORRIS, Thomas E.	July 8, 1938	Feb. 21, 1985
	Pvt US Army	
Sharron L.	Apr. 18, 1943	_____
MORRIS, Marvin J.	Oct. 2, 1911	Mar. 8, 1985
Era M.	Oct. 21, 1920	_____
	wed - Dec. 30, 1936	
MORRIS, Joyce Ann	June 15, 1941	Feb. 18, 1984
	Registered Nurse Emblem	
DANIELS, Howard W.	June 16, 1934	June 10, 1989
	"From Your Loving Children Karen, Scotty, Kathy, Andy and Mother"	

---

Read by Jere Cox and Emily B. Walker May 22, 1992

CHAPEL HILL BAPTIST CHURCH CEMETERY

BELL, Billy Roy	Aug. 5, 1927	July 13, 1990
	Father of Linda, John and Pam	
	PFC US Army world war II	
BELL, Tommie L. Burns	May 30, 1934	Aug. 3, 1981
BELL, Mattie L.	Apr. 23, 1907	Sept. 10, 1963
W. Clint	Oct. 18, 1900	May 19, 1981
RUSSELL, Bertie	1890	1957
Edd	1883	1961
RUNIONS, Dura Bobbitt	1887	1972
Ben L.	1874	1949
WATSON, Della Mae, Mother	Oct. 10, 1890	June 20, 1938
C. Finis, Father	Sept. 30, 1887	Apr. 8, 1958
	Married 1909	

CHAPEL HILL BAPTIST CHURCH CEMETERY

MCMINN, David Arthur	Sept. 16, 1874	July 7, 1948
Piercey Ellen	Mar. 20, 1872	Dec. 28, 1963
MITCHELL, Norma D.	May 14, 1934	July 15, 1985
	Eastern Star Emblem	
Bobby L.	July 9, 1933	_____
	Masonic Emblem	
MCGILL, Versa G.	Feb. 28, 1892	June 1, 1980
Charles W.	Feb. 11, 1885	Dec. 8, 1967
MCGILL, Charlene	July 14, 1926	Nov. 29, 1929
MCGILL, Alene	Feb. 12, 1920	Feb. 20, 1920
Paulene	Feb. 12, 1920	Feb. 27, 1920
KARNES, Hattie B., Mother	June 10, 1889	Mar. 15, 1968
Earnest B., Father	Feb. 4, 1886	Feb. 2, 1963
HILL, Sarah E.	Oct. 12, 1841	
Samuel J.	Nov. 23, 1841	Apr. 7, 1913
FRANKLIN, J. C.	Nov. 8, 1853	Sept. 30, 1912
	Woodmen of the World Memorial	
FRANKLIN, Lillie Bell	Jan. 9, 1886	Sept. 8, 1905
FISHER, Maggie	1874	1950
FISHER, Emma	1876	1944
FISHER, Frances	1870	1940
WILKINS, Laura Fisher	1872	1907
FISHER, Jessee	1886	1909
FISHER, Nannie	1869	1914
FISHER, W. W.	1880	1915
	Masonic Emblem	
KARNES, Saletha Yant	Oct. 3, 1881	Jan. 30, 1962
Charles W.	Sept. 21, 1873	Mar. 26, 1953
Three concrete markers with no inscriptions		
WEST, A. B.	1871	1943
SMITH, Velma Lucile, Dau. of	J. H. & L. M.	
	Apr. 29, 1907	Aug. 20, 1909
SMITH, Leona M.	Jan. 29, 1874	May 15, 1952
John H.	Jan. 15, 1866	Dec. 1, 1958

CHAPEL HILL BAPTIST CHURCH CEMETERY

SMITH, John B. Dorothy K.	June 30, 1909 Dec. 16, 1918	Aug. 24, 1990 Jan. 19, 1975
SMITH, Canie (Elizabeth) R. Orvan A.	Jan. 8, 1899 Sept. 15, 1895	Nov. 8, 1986 Aug. 21, 1981
SMITH, Mattie McLemore Andrew Alvis	Sept. 4, 1902 Mar. 21, 1905	May 14, 1986 May 22, 1975
DAVIDSON, Annie Elizabeth, Mother Martha Kay, Dau.	July 16, 1927 May 25, 1950	Oct. 25, 1974
HURLEY, Ruby Lee Earnest	May 14, 1917 Jan. 11, 1911	_____ _____
JUMPER, Mary E. Charles E. Tennessee Tec 5 11 QM CAR Co World War II	1930 Feb. 10, 1924	July 7, 1960
JUMPER, John D. Tennessee PFC Co L 1 Inf 6 Inf Div world war II Eulene	Sept. 20, 1926 1932	July 7, 1960 _____
MCMINN, Sam Elizabeth	Dec. 3, 1905 Oct. 18, 1918	Feb. 26, 1975 _____
MCMINN, Charles Buddie	July 26, 1937	Mar. 3, 1939
+ MCMINN, William Oscar	1898	1985
MCMINN, William	Aug. 23, 1867	Jan. 23, 1945
WEST, Finis Bradie Leonard B.	Aug. 12, 1906 Jan. 29, 1904	Feb. 26, 1964
WEST, Cora E. Enoch L.	1869 1869	1952 1947
CURTISS, Mary Jane	Dec. 17, 1857	Jan. 1, 1931
JOHNSON, Nora E., Dau. of J. A. & Maranda West	Aug. 15, 1885	Jan. 30, 1903
WEST, Maranda, wife of J. A.	Nov. 14, 1851	Jan. 19, 1911
WEST, J. A.	Oct. 28, 1849	May 19, 1906
Two blank funeral home markers		
HAMMONDS, Robert Hulon	Aug. 21, 1900	Dec. 16, 1901
HAMMONDS, Floy Jacobs R. M. (Bob)	Mar. 21, 1882 July 6, 1870	Dec. 1, 1944 Aug. 18, 1954

CHAPEL HILL BAPTIST CHURCH CEMETERY

KARNES, Annie	1870	1939
Bob	1870	1939
KARNES, M. J. Lavinia, wife of W. F. - Mother	_____	July 1, 1900
Age 51 yrs.		
W. F., Father	1846	1915
KARNES, Gertie Thompson	Apr. 9, 1904	May 6, 1977
Paul M.	Aug. 7, 1900	(1992)
KARNES, Eugene, Son of P. M. & Gertie	1921	1922
Age 18 months		
KARNES, T. F., Inf. Son of W. F. & Mima	Born & Died	July 17, 1902
HAMMONDS, U. J.	1840	1915
BOBBITT, Ralph Edward	Aug. 8, 1913	Dec. 28, 1914
BOBBITT, Arnon E.	1882	1960
Bettie, Mother	1885	1976
THOMPSON, Mary J.	Aug. 11, 1937	Dec. 19, 1940
THOMPSON, Burgess Karnes	June 21, 1902	Aug. 1, 1976
Ezra Dewitt	Nov. 29, 1899	Aug. 3, 1973
WARD, Rosie Carey	Aug. 11, 1893	Sept. 16, 1982
+ WARD, Rosie Gibson	1893	1982
CAREY, Charlie Lonzo	Aug. 6, 1890	Mar. 19, 1970
Masonic Emblem		
* CAREY, Johnnie Bell	1926	1981
Pvt US Army world war II		
KILPATRICK, Maggie N.	July 31, 1920	_____
John W.	Sept. 1, 1889	Aug. 9, 1974
HURLEY, Mellisa Marie	One date only	Feb. 15, 1991
JONES, Danny Lee	July 4, 1966	July 5, 1966
RUSSELL, Estelle M.	May 10, 1915	June 29, 1966
BARNWELL, Zada E.	1870	1931
BARNWELL, R. D.	1874	1946
BLANKENSHIP, Freida M.	Apr. 20, 1921	_____
Aaron T.	Mar. 18, 1919	Mar. 2, 1944

CHAPEL HILL BAPTIST CHURCH CEMETERY

CHAPMAN, Jettie	1882	1973
Elijah	1871	1952
CHAPMAN, Erna May	Sept. 14, 1911	Sept. 25, 1911
WEST, Little Pearl, Dau. of E. L. & C. E.	Jan. 19, 1888	May 1, 1889
WEST, Inf. Daus. of E. L. & C. E.	One date only	Jan. 29, 1910
WEST, Lillie Pearl, Dau. of E. L. & C. E.	Jan. 19, 1898	May 13, 1899
BUTLER, Pearl Karnes	1883	1923
BUTLER, Benjamin Floyd	1881	1957
HAMMONDS, L. Maud, Mother	1878	1957
Haskell	1869	1949
HAMMONDS, Earl, Son of H. & Maud	June 3, 1904	Jan. 19, 1911
CATE, Mamie, Dau. of D. S. & M. A.	Jan. 5, 1887	Sept. 27, 1891
CATE, Mattie L.	1867	1934
D. S.	1861	1938
BARNWELL, Mary C., Wife of J. H.	Nov. 15, 1845	July 10, 1893
BARNWELL, J. H.	Jan. 17, 1844	Sept. 1, 1913
	Masonic Emblem	
BARNWELL, Martha S.	Dec. 15, 1853	June 15, 1927
BARNWELL, D. F.	1870	1940
STEWART, William R., Son of Mr. & Mrs. A. M.	Sept. 10, 1874	Mar. 26, 1903
Dora, wife of William R.	Mar. 10, 1874	May 28, 1904
HAMMONDS, Riley	1852	1921
Nannie	1854	1928
GATELEY, Elbert Bruce	1909	1924
GATELEY, Jessie	1886	1967
Adkins	1886	1963
(Broken away) INER, ___ord	1826	1907



CHAPEL HILL BAPTIST CHURCH CEMETERY

GATELEY, Lucy Hardin	1881	1945
NELSON, Glynda Carol	May 5, 1943	Mar. 17, 1945
MANGRUM, Mary Lou	Born & Died	Feb. 11, 1964
DYE, Sarah E.	Oct. 13, 1898	Mar. 18, 1943
James C.	Jan. 12, 1899	_____
SANDERS, Maud Fly, Mother	Sept. 12, 1880	Oct. 6, 1929
CARY, James F.	Feb. 29, 1886	Jan. 20, 1914
HICKS, Elizabeth	Dec. 31, 1874	Feb. 2, 1898
HICKS, John J.	Feb. 11, 1859	Aug. 30, 1926
STARK, Minnie Hicks, Wife	May 13, 1895	Dec. 31, 1969
Charles Elree, Hus.	June 11, 1894	Oct. 26, 1941
	Masonic Emblem	
HICKS, Frank C.	May 26, 1863	May 19, 1955
TAYLOR, A. J.	June 16, 1856	Jan. 8, 1897
SIRES, Lawretta J.	Jan. 15, 1863	Aug. 13, 1887
BOBBITT, Nancy M.	Feb. 3, 1850	Sept. 24, 1924
W. D.	Jan. 30, 1848	Mar. 6, 1925
BOBBITT, Jemima, wife of S. J.		
	Dec. 9, 1820	May 28, 1895
S. J.	1818	July 3, 1886
CHILDRESS, Addie Bobbitt, wife of J. P.		
	1868	1902
COLE, Vadie Esther	1907	1908
HOUSE, Susan E., wife of J. W.		
	Oct. 6, 1850	June 15, 1911
James W.	Mar. 6, 1846	Mar. 2, 1926
HAMMONDS, J. W.	1854	1926
Eliza, His Wife	1853	1924
HAMMONDS, James N., Father	Feb. 20, 1890	July 23, 1932
JONES, R. Eulene	Sept. 5, 1942	Aug. 30, 1972
James C.	Oct. 18, 1941	Aug. 30, 1972
HOLT, Sara Ella	One date only	1923
HOLT, Hazel	One date only	1921

CHAPEL HILL BAPTIST CHURCH CEMETERY

HOLT, Mattie Fly Lonnie Dan	May 24, 1897 Dec. 21, 1896	Apr. 2, 1988 Aug. 7, 1974
HOLT, D. A. Ella, His wife	1866 1869	1908 1949
ATCHISON, Ina B.	Mar. 12, 1893	Jan. 25, 1983
BUTLER, F. G., Dau. of J. D. & M. E.	Mar. 4, 1878	Apr. 16, 1878
BUTLER, Henry Harrison, Son of J. D. & Lizzie	Dec. 24, 1883	Mar. 13, 1908
BUTLER, Martha A., Mother	Apr. 24, 1863	May 5, 1929
BUTLER, P. H., Father	Oct. 15, 1842	Aug. 6, 1913
BARNWELL, Sallie Boulton Robt. Hazel	Jan. 25, 1901 Nov. 21, 1899	Dec. 23, 1970
HOLT, Mattie Ruth Otha	May 1, 1899	May 22, 1974
JOHNSON, Bernice S. Jessie J.	Apr. 22, 1903 Oct. 24, 1899	Jan. 4, 1985 Dec. 21, 1979
COLLINS, Mattie Wm. Nelson	1865 1856	1939 1912
COLLINS, Louise H.	1896	1920
* COLLINS, William Leon Tennessee PFC Co M 118 Inf 30 Div World War I	Mar. 25, 1892	Apr. 20, 1959
BUTTLE, Elder J. L. Minister of the Primitive Baptist Church	Aug. 16, 1849	Jan. 7, 1912
GARDNER, Victoria Annie	1879	1941
MCMINN, Isabelle	1871	1933
MCMIN, S. W.	Jan. 18, 1878	Sept. 17, 1897
MCMIN, Sarah J., wife of J. W.	Apr. 14, 1844	Feb. 18, 1888
MCMIN, John W.	Aug. 16, 1828	Apr. 8, 1862
KARNES, Harriett Emerson	June 10, 1868 Mar. 22, 1868	Oct. 14, 1953 June 18, 1947
MARTIN, Elizabeth, Mother Daniel, Father Age 78 Yrs. 8 Mo. 11 Da.	May 13, 1808	Nov. 10, 1894 Dec. 13, 1886

CHAPEL HILL BAPTIST CHURCH CEMETERY

WEST, Amelia, Dau. of J. A. & Maranda	Jan. 15, 1880	Apr. 5, 1881
MARTIN, C. D., Wife of D. W.	Nov. 8, 1855	Dec. 16, 1887
P. B.	Mar. 13, 1836	Mar. 8, 1903
FEWELL, C. P.	1846	1936
CROCKER, Charles Ford, Inf. Son of Tim & Rosemary	One date only	Aug. 10, 1984
MCMINN, Birdie L.	June 27, 1916	June 27, 1987
Thomas V.	Jan. 28, 1913	_____
WILSON, Naomi	Nov. 15, 1914	
Gaither W.	May 26, 1911	Dec. 4, 1983
* HELD, Floyd Collins	1900	1981
MM2 US Navy world war II		
COLEMAN, Marzelle P.	Sept. 4, 1920	
James (Bill) P.	Feb. 26, 1915	Mar. 28, 1982
wed - Aug. 21, 1940		
PEACE, Lillie West	Nov. 30, 1899	Feb. 22, 1960
Alonza L.	Oct. 26, 1890	Sept. 7, 1972
BOGLE, Margaret	Aug. 28, 1907	
James Herman	Sept. 14, 1892	Mar. 2, 1976
Pvt US Army World War I		
BOGLE, Dink Hammonds, wife of J. Z.		
	Jan. 1, 1894	Nov. 18, 1931
J. Z. (Bud)	Sept. 22, 1865	Feb. 3, 1947
BOGLE, Hattie	Born & Died	Sept. 2, 1902
MARTIN, S. J., His wife - Mother		
	Jan. 19, 1844	May 6, 1895
MARTIN, M. L., Father	Dec. 11, 1824	Feb. 13, 1914
HOUSE, Luther E., Son of M. T. & T. C.		
	Age 5 Mo. 12 Da.	Aug. 26, 1874
HOUSE, Tellitha C., wife of M. T.		
	Aug. 28, 1850	Mar. 22, 1873
DAWSON, Lillie N., Dau. of J. M. & E. A.		
	Mar. 4, 1872	Sept. 3, 1896
Laura F., Dau. of J. M. & E. A.		
	Jan. 28, 1871	May 3, 1871

CHAPEL HILL BAPTIST CHURCH CEMETERY

McCLOUR, Victora J., Dau. of J. S. & S. C.	Mar. 7, 1871	July 26, 1872
JONES, M. P., wife of G. A.	June 16, 1851	July 30, 1881
JONES, J. J.	Jan. 18, 1878	May 1, 1952
Addie Butler	June 12, 1877	Dec. 13, 1941
JONES, N. N., Mother	Apr. 7, 1828	Oct. 17, 1894
JONES, Lula B., Dau. of J. W. & N. N.	Apr. 19, 1870	Apr. 20, 1886
JACOBS, Mittie Jones	1871	1929
JACOBS, Ruby	1879	1900
HAMMONDS, Jasper W.	Sept. 26, 1905	Nov. 3, 1909
HAMMONDS, Luther Howard	Mar. 25, 1910	Dec. 12, 1928
Minnie B., Mother	Oct. 9, 1877	Oct. 27, 1952
Luther, Father	May 5, 1876	Dec. 29, 1928
BOBBITT, Clyde	Feb. 7, 1919	_____
BOBBITT, Tura	Jan. 14, 1890	May 6, 1935
Eddie C.	July 21, 1892	Aug. 9, 1979
HAMMONDS, J. M.	Oct. 8, 1870	Mar. 10, 1917
HAMMONDS, W. N.	Oct. 5, 1826	Nov. 19, 1902
SLOAN, Fidelia	Mar. 16, 1850	Aug. 30, 1918
M. J.	Jan. 16, 1842	July 7, 1913
SLOAN, G. F.	June 27, 1818	Feb. 17, 1888
SLOAN, Sallie Ann	Feb. 27, 1877	July 11, 1925
Ruffus M.	Nov. 29, 1869	Feb. 23, 1940
BUTLER, Hattie J., wife of B. R.	1853	1918
BUTLER, B. R.	Dec. 8, 1846	Mar. 3, 1927
HIX, Martha Luelan, Dau. of S. B. & P. T.	Feb. 25, 1867	Jan. 9, 1869
HICKS, S. B.	Jan. 3, 1827	Sept. 18, 1905
Mrs. P. T., wife of S. B.	Aug. 24, 1831	_____
HICKS, N. E., Dau. of S. B. & P. T.	Mar. 18, 1851	Oct. 1, 1911

CHAPEL HILL BAPTIST CHURCH CEMETERY

HAMMONDS, Mary E., wife of U. J.	Apr. 15, 1846	Jan. 9, 1892
HAMMONDS, T. J., Son of U. J. & M. E.	Mar. 14, 1865	Mar. 31, 1887
HAMMONDS, Charles C., Father	Dec. 15, 1832	Jan. 2, 1892
Nancy M., Mother	May 12, 1838	Jan. 3, 1892
HAMMONDS, William H.	Aug. 13, 1861	Oct. 16, 1882
HAMMONDS, Mourning	Oct. 2, 1806	Nov. 8, 1893
HAMMONDS, P. N.	Aug. 9, 1866	Nov. 21, 1938
Viola M.	Oct. 12, 1863	Apr. 2, 1948
HAMMONDS, Inf. Son of Mr. & Mrs. A. B.	Born & Died	June 24, 1899
HAUN, Essie Hammond	June 24, 1899	Dec. 23, 1991
HAMMONDS, Arthur	1867	1909
Modern Woodmen of America Emblem		
Lizzie Yant, His wife	1872	1966
HAMMOND, Ruth	1904	1935
HAMMOND, Otha D.	1904	1945
SIRES, Robert E. Lee, Son of D. & Mary	Oct. 16, 1866	Apr. 13, 1882
SIRES, Mary, wife of D.	Sept. 28, 1830	Oct. 19, 1884
SIRES, David	_____	Mar. 20, 1901
Age 86		
BOBBITT, Mayme	May 25, 1892	Feb. 26, 1972
Luster	Nov. 21, 1889	Nov. 3, 1924
BOBBITT, Mudene	Aug. 17, 1872	July 18, 1925
HAMMONDS, Ida Simmons, Mother	Oct. 12, 1864	Dec. 14, 1926
HAMMONDS, James Thomas, Father	July 2, 1863	June 6, 1914
Woodmen of the World Memorial		
BUTLER, Franklin H.	Feb. 5, 1918	Feb. 4, 1919
BUTLER, Algie L.	1906	1929
Sandstone marker		

CHAPEL HILL BAPTIST CHURCH CEMETERY

KARNES, Annie Jacobs, wife John D.	Mar. 4, 1877 Aug. 20, 1875	Oct. 20, 1952 Sept. 16, 1964
KARNES, Inf. Son of J. D. & W. A.	Sept. 20, 1895	Oct. 20, 1895
BUTLER, Elias	Nov. 8, 1837	Apr. 1, 1878
REYNOLDS, John	Oct. 21, 1813	Oct. 24, 1883
FRANKLIN, John B.	Mar. 19, 1850	June 1, 1880
HAMMONDS, Agnes Tennie, wife of Milton	May 8, 1862	Jan. 27, 1884
FRANKLIN, Jessie	Dec. 25, 1805	Feb. 28, 1885
RICH, Ethelene Holt Charles Winfield	Nov. 2, 1920 Apr. 12, 1921	June 24, 1991 _____
CRAVEN, Will T. Woodmen of the World Memorial	Oct. 17, 1807	Mar. 18, 1909
BUTLER, Charlie Octavie, Mother	1880 1886	1953 1974
BUTLER, C. C. Masonic Emblem	Mar. 20, 1810	Mar. 26, 1858
WEST, John A., Son of W. H. & Sarah J. Age 1 Yr. 8 Mo. 24 Da.	_____	July 30, 1854
FRANKLIN, Willie	May 4, 1882	May 19, 1882
FRANKLIN, Bennie	Oct. 17, 1883	Aug. 12, 1904
FRANKLIN, J. P. Tennie	Mar. 20, 1852 Nov. 14, 1850	July 6, 1916 July 5, 1939
SMITH, C. H., Hus. Fannie, Wife	June 13, 1841 Feb. 14, 1850	Aug. 12, 1908 _____
RUNIONS, Fred	1894	1922
RUNIONS, Ed	1896	1927
RUNIONS, John A. Rilla Simpson, His wife	1868 1881	1929 19__
BLANKENSHIP, Allie Vee Fly Martha Louise Ruby Hilton	June 15, 1900 Sept. 8, 1925 Mar. 12, 1890	Dec. 20, 1977 Apr. 26, 1973
BLANKENSHIP, Fannie	Jan. 15, 1864	Apr. 6, 1961

CHAPEL HILL BAPTIST CHURCH CEMETERY

BLANKENSHIP, John	June 26, 1860	July 11, 1924
SIRES, Elizabeth, wife of L. Lathrus	May 5, 1834	Jan. 26, 1909
	Age 80 Yrs.	Apr. 16, 1904
	Masonic Emblem	
Stone too eroded to read		
SIRES, Andrew J., Son of Lazrus & E. E.	Mar. 8, 1861	Feb. 11, 1880
RUNIONS, Mary	1915	1978
Grover	1885	1959
HOLT, Bennett Caldwell	Age 6 wk.	Mar. 6, 1907
BURRESS, Henry Alonzo, Son of A. J. & M. F.	Aged 1 Yr.	
HOLT, Linnie May	1898	1900
HOLT, Ray Brown	1891	1893
HOLT, Eugene	Age 3 Da.	Aug. 20, 1890
HOLT, Vashtine Martin	Nov. 26, 1833	July 24, 1893
HOLT, John M.	Aug. 12, 1827	Oct. 26, 1882
HOLT, John Marshall	Dec. 15, 1857	Apr. 13, 1873
HOLT, Inf. Son of J. M. & S. V.	One date only	July 25, 1872
Sandstone markers		
AUSTIN, Sarah J., Dau. of F. G. & S. J.	July 25, 1855	Oct. 14, 1885
Several sandstone markers		
Broken stone, no inscription		
Uninscribed marker		
BUTLER, Esker A., Mother	1894	1979
BUTLER, Freddie T., Father	1891	1953
BUTLER, George W., Father	Nov. 27, 1866	Oct. 23, 1931
Matilda E., Mother	Sept. 14, 1867	Feb. 17, 1961

CHAPEL HILL BAPTIST CHURCH CEMETERY

BUTLER, Ludie Gayle, Mother	Oct. 15, 1915	Apr. 7, 1964
James Clopton, Father	Dec. 24, 1914	Dec. 28, 1981
PINKLEY, Margaret Ann	July 15, 1945	Nov. 8, 1988
BUTLER, Albert F., Son of T. M. & S. A.	July 12, 1872	Mar. 4, 1877
BUTLER, Sarah A., wife of T. M.	Nov. 10, 1851	Apr. 12, 1885
EVANS, Tom V.	Feb. 13, 1913	July 25, 1948
KNOTT, Stella McMinn Evans	Apr. 23, 1917	
James H.	Oct. 28, 1918	July 26, 1985
MCMINN, Vera Inis	Jan. 11, 1899	Oct. 17, 1968
Robert H.	June 12, 1888	Feb. 3, 1968
SHEPARD, Tommy Lee (Pete)	Sept. 11, 1903	Mar. 24, 1981
* EVANS, Tom V.	Feb. 24, 1913	July 25, 1948
Tennessee S2C USNR World War II		
MCMINN, Sarah Francis, wife of J. W.	1851	1891
(No Surname), Infant	_____	_____
(No Surname), Infant	_____	_____
(No Surname), Infant	_____	_____
MCMINN, Manard L., Son of Clyde & Beulah	Oct. 4	- 6, 1918
MCMINN, Betty, wife	Feb. 7, 1857	Dec. 26, 1931
Thomas J., Father	July 18, 1855	Mar. 28, 1914
MCMINN, Lee, Dau. of T. J. & M. E.	June 21, 1882	Aug. 10, 1899
BUTLER, Mary J.	July 14, 1824	Feb. 28, 1885
Elias	Nov. 28, 1816	Nov. 17, 1882
BIRDSONG, Isham G., Son of J. J. & A. M.	Born & Died	Sept. 15, 1865
BIRDSONG, Carrie A., Dau. of J. J. & A. M.	One date only	Sept. 14, 1875
	Age 1 Year	
BIRDSONG, Linnie Clyde, Dau. of J. J. & A. M.		May 2,
	Age 5 Yrs.	(Death year broken away)



CHAPEL HILL BAPTIST CHURCH CEMETERY

BIRDSONG, John J.	_____	Jan. 22, 1890
Age 46 Yr.		
Knights of Pythias and Oddfellows Emblems		
ARRINGTON, Callie McMinn	1877	1901
MCMIN, Inf. of T. J. & M. E.	Born & Died	Feb. 23, 1890
MCMIN, Inf. of T. J. & M. E.	Born & Died	July 24, 1878
MCMIN, W. H.	Nov. 17, 1823	Apr. 30, 1876
MCMIN, Sammie D., Son of W. M. & Elizabeth	Mar. 21, 1872	Aug. 19, 1872
MCMIN, Matilda, wife of Wm.	Sept. 20, 1828	Sept. 25, 1870
MCMIN, W. H. C., Son of Wm. & Matilda	Jan. 5, 1845	Apr. 24, 1862
MCMIN, Martha M., Dau. of Wm. & Matilda	One date only	1856
MCMIN, L. M., Dau. of Wm. & Matilda	Aug. 6, 1854	Oct. 24, 1854
WEST, J. D., Son of G. A. & M. E.	June 7, 1874	Feb. 18, 1902
WEST, J. A., Son of G. A. & M. E.	Sept. 26, 1865	July 29, 1909
BIRDSONG, John Albert	Nov. 14, 1880	Sept. 7, 1900
BUTLER, Jane Sexton	_____	_____
Blank funeral home marker		
+ MCMINN, Christopher	1978	1979
+ BARBER, Inf. Son of Leonard	_____	_____
MCMINN, Louise, wife of Dewey - Mother	1903	1980
Sandstone marker		
BARGER, Ellen, Mother	Mar. 30, 1870	July 17, 1917
BOBBITT, Martha J., wife of G. N.	Oct. 17, 1853	Sept. 8, 1877
GIBSON, S. G., Father	July 1, 1890	Nov. 10, 1926

CHAPEL HILL BAPTIST CHURCH CEMETERY

WEST, George, Son of H. C. & M. A.	Oct. 23, 1885	Jan. 11, 1886
GIBSON, Eddie	July 14, 1921	July 3, 1966
GIBSON, Annie Martha	Apr. 5, 1888	Dec. 20, 1981
GIBSON, Rosie	Feb. 2, 1907	Jan. 30, 1991
Bill	Mar. 31, 1913	_____
	(Photograph set into monument)	
STILLS, Bertha B.	Aug. 12, 1905	(1990)
Robert Walter	Apr. 18, 1895	Jan. 23, 1979
	Sgt US Army World War I	
Three markers inscribed with only an initial S		
MCMINN, Dewey, Hus. of Louise	1900	1955
MCMINN, Eliza H.	Sept. 20, 1869	Nov. 30, 1948
A. W.	Oct. 11, 1861	June 27, 1933
SHEPARD, Lou Sindie, Mother	July 22, 1885	Mar. 30, 1934
MCMINN, Elizabeth A., wife of James - Mother	Dec. 22, 1850	Aug. 9, 1938
MCMINN, James M., Hus. of Elizabeth - Father	Feb. 11, 1851	May 26, 1944
MCMINN, John	1881	1914
	Woodmen of the World Memorial	
BOBBITT, Ethel, wife of James F.	1887	1967
BOBBITT, James F.	May 30, 1887	Mar. 22, 1920
	Woodmen of the World Memorial	
BOBBITT, George N.	1855	1937
Rachel A.	1860	1938
WEST, Martha, wife of H. C.	May 27, 1863	July 8, 1907
WEST, H. C.	1858	1926
WHITMAN, Edna Yarbor	May, 1905	April, 1934
WHITMAN, Jessie L. Harper	Aug. 19, 1898	Sept. 27, 1930
Sandstone marker		
BARGER, Mary L.	_____	_____
BARGER, Normand A., Son of R. A. & W. C.	Aug. 24, 1911	Sept. 28, 1911

CHAPEL HILL BAPTIST CHURCH CEMETERY

BARGER, Inf. Dau. of R. A. & W. C.	Born & Died	Apr. 1, 1910
BARGER, Inf. Dau. of R. A. & W. C.	Born & Died	Mar. 26, 1909
MCMINN, Ora	1907	1908
Sandstone marker		
MCMINN, Annie Foster	June 28, 1865	Nov. 28, 1893
SPEAR, M. E., Inf. of J. W. & M.	Aug. 30, 1875	Dec. 17, 1875
WHITMAN, Hazle Mai	Dec. 2, 1924	May 2, 1925
WHITMAN, Lilliam Mai, Mother	Sept. 16, 1895	Jan. 21, 1925
Samuel Blain, Father	May 11, 1891	Dec. 28, 1964
Married	Aug. 10, 1910	
WHITMAN, Viney	Dec. 24, 1865	May 18, 1926
CAREY, Mary F., Dau. of C. L. & R. B.	Oct. 18, 1924	Nov. 2, 1924
GIBSON, Louise	Nov. 1, 1862	June 4, 1928
MCMINN, Travis	Sept. 2, 1934	Jan. 7, 1992
MCMINN, Myrtle D.	Nov. 21, 1909	Dec. 1, <u>1983</u>
Richard D.	Dec. 29, 1907	
Married	Mar. 12, 1927	
MCMINN, David	1920	1920
WATTS, Eula	1901	<u>1956</u>
Buford	1899	
MCMINN, Fred	1918	1918
MCMINN, Josie Young	1880	1918
William S.	1875	1927
LAWRENCE, Belle Ida Chamberlain	1878	1953
MCMINN, Villa V.	Aug. 20, 1898	Apr. 7, 1932
MCMINN, Dallas V.	May 27, 1893	June 3, 1969
MCMINN, Bertha Wilson, wife of Bob & Inf. Son	1892	1925

CHAPEL HILL BAPTIST CHURCH CEMETERY

MCMIN, H. Lavaughn	Feb. 5, 1915	May 29, 1916
WILSON, Tinia A. J. T.	June 16, 1872 Mar. 8, 1862	Nov. 26, 1934 Feb. 7, 1956
WILSON, P. Mackey	1905	1925
GIBSON, Lillie W. Troy	Jan. 28, 1897 Sept. 2, 1901	Oct. 20, 1982 Nov. 2, 1981
GARDNER, Clarence B. Ludie L.	Sept. 20, 1910 July 31, 1918	Aug. 21, 1983
HALL, Irene Cash Turman Clarence ("T. C.")	Sept. 3, 1921 July 21, 1919	Mar. 31, 1987 Mar. 26, 1991
* HALL, <u>Clarence Turman</u> Pvt US Army world war II		
BRANHAM, Jesse P. Diane A.	June 2, 1935 Jan. 1, 1938	Oct. 10, 1983
HURLEY, Richard J. Mattie D.	Sept. 5, 1907 Feb. 5, 1921	Feb. 3, 1990
+ BRANHAM, Diane Woods	1938	1983
BUCKNER, Jeffrey Allan	Aug. 17, 1960	Jan. 16, 1984
GRAVES, James Milford June Burkett	Apr. 10, 1927 Oct. 25, 1928	Mar. 18, 1991
	Married Apr. 2, 1949 Our Children Joe and Patsey	
MCMINN, Clarence A. Mary V. Casey	June 8, 1898 Jan. 26, 1909	May 19, 1991
Married Oct. 25, 1931		

---

Read by Jere Cox May 9, 1992

CLEMENT CEMETERY

WRIGHT, L. F.	July 7, 1870	Sept. 8, 1890
The following two stones are enclosed by an iron fence:		
FULGHUM, Elizabeth M., wife of W. Wm.	Dec. 7, 1811 Feb. 14, 1801	Feb. 6, 1882 Oct. 19, 1877
FULGHUM, Sammy V., Son of Wm. R. & Susan	Jan. 9, 1877	Mar. 10, 1899
SHARP, willie R., Son of Sam & Idotha	Nov. 8, 1875	Aug. 26, 1876

CLEMENT CEMETERY

HAMILTON, Gabriel W.	June 8, 1874	Mar. 20, 1902
LITHELL, Harriett, wife of J. C.	Aug. 16, 1856	July 4, 1904
Bessie M., Their Dau.	June 9, 1890	June 18, 1908
CLEMENT, George B.	June 3, 1810	Feb. 8, 1866
Martha Ann T. Davie	Feb. 14, 1812	Jan. 10, 1876
Married Dec. 18, 1833		
CLEMENT, Martha, Dau. of G. B. & M. A. T.	Dec. 9, 1850	Jan. 5, 1855
Matilda W., Dau. of G. B. & M. A. T.	Mar. 1, 1846	May 22, 1850
CLEMENT, W. G.	Dec. 28, 1837	Feb. 12, 1877
Masonic Emblem		
BUFFALOW, Udora Jane, wife of George Dallas	Dec. 23, 1853	Sept. 19, 1888
CLEMENT, Calvin C.	Dec. 8, 1814	Oct. 11, 1870
WARMATH, Fannie A., wife of H. H.	Oct. 14, 1840	Aug. 4, 1864
MORPHIS, Louisa, wife of J. H.	Age 28 Yrs.	Aug. 18, 1888
MORPHIS, Mary Jane, wife of T. G.	Apr. 3, 1830	Dec. 17, 1881
MORPHIS, T. G.	Oct. 10, 1816	July 27, 1883
[WILSON, Benjamin J., Son of Wm. & Nancy	Sept. 29, 1837	Oct. 24, 1854
CLEMENT, Wm. Newton, Son of A. M. & M. C.	Apr. 8, 1856	Oct. 17, 1856
FULGHAM, Miss Lily	Age 56 Years	Dec. 13, 1930
FULGHAM, Idotha L., Dau. of A. A. & S. J.	Feb. 26, 1858	Dec. 10, 1859] <sup>1</sup>

---

Read by George Irvin Cooper, Jere and Brent Cox  
February 22, 1992

CLOVERDALE NEGRO COMMUNITY CEMETERY

Robert Gill is credited with starting this cemetery some 60 or 70 years ago.

WILLIAMSON, Martha	Apr. 12, 1916	Feb. 18, 1966
MCVAY, Sam H.	Aug. 8, 1896	Mar. 27, 1959
+ MCVAY, Mrs. Easter	May 4, 1896	Sept. 9, 1991
ANDERSON, Love, Hus.	Jan. 14, 1886	Mar. 18, 1967
Susie, Wife	Mar. 12, 1895	_____
Blank funeral home marker		
ANDERSON, Mr. Jessie T.	_____	Feb. 25, 1976
Age 57 Yrs.		
BRIDGEMAN, Daniel Ezell	1909	1960
BRIDGEMAN, Ethel M.	Oct. 17, 1909	Oct. 29, 1989
COLEMAN, Eddie	Aug. 23, 1872	Sept. 5, 1955
Blank funeral home marker		
GUNN, Leona Estella Roberson, Dau.	Apr. 22, 1948	Jan. 4, 1976
+ BURNETTE, John Audrey	1917	1990
BURNETTE, Gloria, Mother	Dec. 13, 1907	Sept. 8, 1956
BURNETTE, Archie C., Son	Oct. 2, 1907	May 1, 1967
Masonic Emblem		
CRAWFORD, (Hattie) Marie	June 14, 1903	Feb. 6, 1988
BURNETTE, Bettye F.	1876	1969
Rev. Archie W.	1873	1956
Masonic Emblem		
HALE, John Obie	July 21, 1947	May 9, 1990
HALE, Beatrice	Feb. 20, 1919	
Leo	July 1, 1910	Nov. 14, 1977
WILSON, Samuel, Father	Mar. 12, 1896	Feb. 17, 1979
BARHAM, J. B., Hus.	June 1, 1911	Aug. 15, 1980
BRYANT, Minnie B., Mother	Jan. 15, 1898	Aug. 18, 1987
CALDWELL, Robert L.	Aug. 3, 1899	Sept. 24, 1967
Tommie	Dec. 30, 1913	Mar. 20, 1986

CLOVERDALE NEGRO COMMUNITY CEMETERY

SHELTON, Addie, Mother	Mar. 18, 1889	July 17, 1966
CROOM, William	May 5, 1903	July 2, 1970
Laverne J.	Jan. 29, 1911	Oct. 11, 1978
* DONNELL, Baxter	Apr. 6, 1897	Apr. 27, 1961
Tennessee Pvt 37th Co 10th Bn 158th Depot Brigade world war I		
* GRAVES, Vernon G.	Apr. 19, 1919	May 27, 1970
New York PFC US Army World War II		
GRAVES, Willie Austin	July 18, 1888	Oct. 13, 1974
Rev. Ollie Joseph	Apr. 25, 1885	Feb. 1, 1974
* GRAVES, Wilson G., Sr.	Mar. 30, 1915	Oct. 24, 1987
US Army World War II		
Grave marked only by a wooden cross		
THOMAS, Walter	Sept. 23, 1883	Feb. 4, 1952
WILLIAMS, Willie	Nov. 29, 1907	Dec. 30, 1952
Arthur	Mar. 10, 1890	_____
Masonic Emblem		
Stone inscribed only Mr. Eddie - "At Rest"		
STEWART, Lonnie	June 7, 1913	Apr. 7, 1975
Irene	Nov. 4, 1915	July 25, 1969
BROWN, Sally Mae	1925	1953
BROWN, Matthew D.	Apr. 29, 1932	July 9, 1978
KITTRELL, Herbert, Hus.	Mar. 26, 1908	Apr. 14, 1971
Blank funeral home marker		
PARRISH, Eula	1900	1958
* PARRISH, John Henry	1916	1987
Tec4 US Army World War II		
* SMITH, David	Aug. 24, 1912	Apr. 4, 1970
Tennessee Tec4 US Army World War II		
SMITH, Charles Edward, Bro.	Nov. 14, 1941	Jan. 5, 1985
Masonic Emblem		
ELAM, Sam	July 4, 1875	Dec. 12, 1953
Ruthie	Apr. 18, 1883	_____
KIZER, Carrie, Sister	1904	1976
+ ANDREWS, Mrs. Pearlia	1914	1989

CLOVERDALE NEGRO COMMUNITY CEMETERY

HOUSSEL, Otha	Dec. 12, 1925	July 16, 1952
HOUSSEL, Drucilla S. Earnest Thomas	Nov. 1, 1907 June 21, 1903	Apr. 17, 1984
DANNER, Jim Ossie	Apr. 23, 1883 May 24, 1888	Apr. 10, 1964 Apr. 11, 1955
SMITH, Marvin E.	Sept. 14, 1910	Apr. 23, 1987
SMITH, Marvin Z.	July 31, 1936	Apr. 17, 1960
* SMITH, John L.	July 20, 1922 PFC US Army	Apr. 4, 1974
+ WILLIAMS, Mr. James	1959	1989
SMITH, Ellen Clara	Apr. 5, 1908	June 16, 1956
SMITH, John L., Sr. Cullie D.	Sept. 9, 1883 Oct. 12, 1885	July 2, 1962 Aug. 21, 1980
WHITE, Lawrence	Aug. 12, 1934	July 17, 1975
JORDAN, Jennie L.	Oct. 10, 1922	Dec. 6, 1959
* JORDAN, Homer L.	Oct. 25, 1913 Cpl US Army world war II	Nov. 15, 1973
FRAME, Raymond, Hus.	Sept. 12, 1931 Cpl US Army Korea	Dec. 14, 1987
+ ROBINSON, Mrs. Lola H.	July 3, 1897	Mar. 2, 1981
DIXON, Beulah S. Henry W.	Apr. 18, 1891 Apr. 14, 1889	Feb. 17, 1975 Jan. 28, 1972
LEWIS, Sallie Oscar	Apr. 15, 1913 Nov. 20, 1909	Dec. 5, 1977 Dec. 5, 1971
RICE, Lizzie Bell	Aug. 20, 1884	May 9, 1967
BLEDSOE, Zelma R., Mother	1924	1984
+ BURROW, Thelma	Sept. 23, 1923	Nov. 17, 1980
+ JORDAN, Mr. Robert A.	Nov. 15, 1913	Jan. 30, 1992
MIDGETT, John	June 20, 1896	Feb. 1, 1972
MIDGETT, Sadie	June 21, 1898	Nov. 26, 1967
+ FOGG, Mr. Hurlie L.	Apr. 30, 1918	May 22, 1989
WOODSON, B. H.	Apr. 29, 1916	Apr. 9, 1974



CLOVERDALE NEGRO COMMUNITY CEMETERY

ROBINSON, Horace	Dec. 18, 1888	Sept. 9, 1983
Bertha	Aug. 28, 1898	_____
* ROBINSON, Horace Jr.	Apr. 17, 1925	Oct. 28, 1961
Tennessee Cpl	US Marine Corps Res	World War II
WEBB, Vera I.	_____	Jan. 2, 1990
* WEBB, Robert, Jr.	Oct. 23, 1933	Apr. 10, 1983
	US Army Korea	
+ ADAMS, George W., Jr.	Nov. 12, 1916	Nov. 16, 1989
	Age 73 Yrs.	
ADAMS, (No names), Parents	_____	_____
(No names), Children	_____	_____
	(No other data)	
+ BARKSDALE, Mr. Danny M.	1951	1992
Blank funeral home marker		
BARKSDALE, Porter Curtis, Father		
	Nov. 19, 1912	July 1, 1957
MASON, Eva V.	Mar. 12, 1936	Mar. 13, 1991
* HORTON, Leo	1919	1989
	Tec4 US Army	World War II
STRAYHORN, Lucian C., Sr.	Apr. 23, 1879	Oct. 20, 1957
Ella Peoples	May 25, 1881	June 21, 1960
JONES, Johnnie M(ac)	July 16, 1937	Aug. 16, 1988
* JONES, Thomas Eugene	1935	1988
	M Sg US Army	Vietnam
MASON, Clander	Jan. 17, 1906	Mar. 8, 1970
* MASON, Charlie	Nov. 21, 1894	May 5, 1970
	Tennessee Pvt	US Army World War I
MASON, Mary Lee	Mar. 3, 1903	Sept. 10, 1972
Blank funeral home marker		
HUTCHISON, Margie	Dec. 26, 1913	Jan. 8, 1987
Two blank funeral home markers		
+ RICE, Gracie Mays	1905	1989
HILLARD, Luvada Strayhorn	Nov. 30, 1909	Oct. 4, 1984

CLOVERDALE NEGRO COMMUNITY CEMETERY

ELLIS, M. D.	1890	1920
"Served in France"		
CATHEY, Dave	1901	1924
+ CATHEY, Mrs. Mary Rice Lerma	1934	1988
(Dau. of Gracie Mays Rice)		
* MAYS, Lewis W.	Feb. 28, 1908	Feb. 27, 1973
Tennessee Tec5	US Army	World War II
JOHNSON, Hawkin	1880	1950
Etta	1881	19__
Blank funeral home marker		
* WILLIAMS, Russell	Mar. 11, 1916	Oct. 28, 1954
Mississippi Tec5 Btry C 393 AAA AW Bn CAC	World War II	
JOHNSON, Fred	Mar. 20, 1905	Jan. 1, 1970
MAYS, Lewis William	1880	1938
MAYS, Gus	1918	1938
ELLIS, Thomas	Mar. 2, 1833	May 8, 1908
Blank funeral home marker		
STUDDEN, J. D.	1902	1961
(Stone badly eroded)	Mar. 1, 1893	Aug. 15, 1908
STURDIVANT, will	1865	1935
STURDIVANT, Ada	Nov. 6, 1882	Aug. 18, 1973
STURDIVANT, willie	Aug. 20, 1905	June 8, 1971
Etta L.	May 5, 1908	Oct. 4, 1982
RHODES, Andrew Earl, Sr.	Sept. 13, 1902	Jan. 14, 1978
Blank funeral home marker		
CAMP, Leathie	Dec. 4, 1873	June 20, 1966
WEBB, Jimmie L.	Born & Died	1945
JAMES, J. H.	July 7, 1880	June 10, 1916
Blank funeral home marker		
HURT, Marie	Sept. 9, 1903	Mar. 17, 1966

CLOVERDALE NEGRO COMMUNITY CEMETERY

HURT, Jessie	Jan. 15, 1903	May 27, 1960
WYLIE, B. W. (Boss)	1851	1933
CAMP, Dewitt	Age 84 ———	Jan. 27, 1960
HUTCH, Irene, Auntie	Jan. 25, 1914	Oct. 19, 1937
HUTCH, Fred Munice, Hus. of Lillie - Father	Feb. 6, 1880	Dec. 18, 1959
HUTCH, Lillie Adon, Mother	July 7, 1885	Mar. 10, 1973
RHODES, Martha, Mother	1871	1940
* RHODES, Clyde	Jan. 21, 1895	Mar. 16, 1972
Tennessee Pvt US Army World war II		
RHODES, Reves, Father	July 11, 1890	Oct. 2, 1950
Tennessee Pvt 801 Pioneer Inf world war I		
Eula, Mother	Dec. 25, 1899	July 17, 1941
MARTIN, Shillie, Mother	June 23, 1902	Aug. 8, 1969
MARTIN, Sam	Feb. 6, 1915	Feb. 6, 1975
* MARTIN, Raymond	Oct. 12, 1917	Dec. 13, 1982
PFC US Army world war II		
+ MARTIN, Frank	95 Yrs. ———	May, 1986
PEARSON, Edward	May 8, 1924	June 10, 1968
MARTIN, Maggie	May 1, 1872	Apr. 10, 1958
MARTIN, Barbara	1942	1943
MARTIN, Huston	Aug. 18, 1913	Oct. 3, 1942
MARTIN, Charles	Dec. 7, 1925	July 6, 1942
+ DAVIS, Mrs. Connie B.	Mar. 9, 1914	Sept. 6, 1989
POWELL, Virgil	Feb. 6, 1886	Feb. 10, 1959
BARHAM, Ray	1910	1952
WILLIAMS, Lillie Mae Barham	July 30, 1910	July 21, 1980
BARHAM, Virgil Ray	Sept. 6, 1929	Feb. 22, 1977
BARHAM, Bobby Gene	1934	1940

CLOVERDALE NEGRO COMMUNITY CEMETERY

BOLDEN, Ozie W.	Apr. 4, 1901	July 6, 1952
BOLDEN, Albert	Mar. 15, 1853	Mar. 15, 1907
BOLDEN, Pretties	1886	1917
BARHAM, Ada	1887	1916
Claud, Baby	_____	_____
	Age 3 Yrs.	
HARRIS, Susie P.	May 12, 1891	May 20, 1968
	Erected by nieces & nephews	
BREEDLOVE, Dorsey, Mother	1891	1976
WILLIAMSON, Carl B.	Feb. 26, 1919	Dec. 23, 1971
MCDONALD, James	Aug. 8, 1929	Apr. 18, 1961
WILLIAMSON, Flossie	1898	1928
+ MCDONALD, Eugene Adolphus	_____	Jan. 24, 1988
	Age 80	
CARTER, Madine L.	1916	1946
Base only, stone gone		
Blank funeral home marker		
WILLIAMS, John	Aug. __, 1825	Jan. 3, 1904
Blank funeral home marker		
JOHNSON, Vivian	Apr. 13, 1909	Dec. 13, 1954
* BARHAM, Odie	Aug. 30, 1895	Apr. 8, 1954
	Tennessee Pvt Co A 414 Service Bn QMC World War I	
* BARHAM, Hafford	Feb. 9, 1913	Oct. 25, 1946
	Tennessee Seaman 1C1 USNR	
BARHAM, Bird	Feb. 9, 1879	Aug. 25, 1968
PATTON, Cecil	Dec. 27, 1904	Mar. 27, 1907
JENKINS, Charlie	Nov. 19, 1893	May 14, 1976
Sallie	Apr. 18, 1906	_____
DOUGLAS, Willie P.	Mar. 8, 1938	Apr. 17, 1989
CARTER, Barney	Oct. 10, 1876	July 4, 1953
CARTER, Mary B.	May 12, 1877	Dec. 10, 1907

CLOVERDALE NEGRO COMMUNITY CEMETERY

* SMITH, Jerry D.	Oct. 8, 1954	Oct. 6, 1981
Pvt US Marine Corps Vietnam		
BARHAM, Mercie W., Father - Hus.	Mar. 9, 1898	Mar. 31, 1981
ANDERSON, Sallie	1867	1944
ANDERSON, Edd	Age 74	Aug. 7, 1920
ANDERSON, Gracie	June 11, 1886	Apr. 26, 1907
PEARSON, John	1869	1942
Seenie	1872	19__
PEARSON, Eli	May 16, 1899	Nov. 24, 1973
Birdie T.	Aug. 16, 1897	Aug. 13, 1990
DOUGLAS, Etolia, Mother	June 26, 1900	Oct. 15, 1969
DOUGLAS, Dave, Father	Mar. 25, 1890	Sept. 1, 1972
TAYLOR, Jessie R.	Jan. 28, 1913	May 29, 1974
TAYLOR, James Polk	Aug. 27, 1913	June 27, 1968
BOYD, James E., Father	1894	1943
Frances, Mother	1897	19__
Base only, stone gone		
+ WHITFIELD, Mrs. Sarah	Oct. 17, 1907	June 5, 1992
WHITFIELD, Mack	Nov. 20, 1902	Feb. 10, 1992
WHITFIELD, Annie will	June 27, 1927	July 24, 1971
MOFFITT, Essary	Jan. 23, 1904	Dec. 19, 1969
+ MOFFITT, Mr. Governor	1923	1992
CALDWELL, Mary Ann	Nov. 19, 1909	
William	Sept. 19, 1905	Aug. 18, 1971
CHAPMAN, Wesley S.	Apr. 25, 1947	Dec. 20, 1985
		K A Y
WILLIAMSON, Etta M.	1880	1920
SHANKLE, Jessie	1867	1928
Masonic Emblem		
SMITH, Shirley M.	July 5, 1935	Sept. 29, 1929

CLOVERDALE NEGRO COMMUNITY CEMETERY

DESHONG, J. M. W.	1853	1929
DeSHONG, Maggie	One date only	Nov. 4, 1922
DeSHONG, Lonnie H.	July 20, 1879	Oct. 16, 1909
MCCULLEY, Josie A.	_____	Dec. 29, 1929
ELDER, Henry Luther	1856	1911
Emily Boyd, His wife	1856	1924
ELDER, Ethel M.	One date only	Aug. 11, 1939
ELDER, Robert S.	1884	1928
HALL, Harry E.	1878	1908
POLK, Silas W., M.D.	_____	Mar. 12, 1932
Inscribed on a granite bench:		
DANNER, O. M. & Myrtle		
Three blank funeral home markers		
+ McCLELLAN, Baby Girl Sheaneka	Mar. 26, 1991	Apr. 14, 1991
CLARK, Norman	Dec. 15, 1895	Feb. 3, 1920
ROSE, Queen	1947	1976
BARRY, Albert	Apr. 2, 1916	Feb. 19, 1982
LONG, Ruth J.	1898	1927
STRAYHORN, Myrtle G.	Feb. 26, 1895	Mar. 28, 1987
Ophell B.	Sept. 9, 1885	Mar. 23, 1966
COOK, William Henry	Oct. 19, 1890	Apr. 29, 1906
MOODY, Eva, Mother	Sept. __, 1894	Oct. 21, 1976
HUTCHINSON, Beatrice F., Mother	1906	1978
HUTCHINSON, Emmett	Mar. 3, 1910	Feb. 1, 1961
HOLT, Georgie P., Mother	Oct. 6, 1878	Feb. 20, 1967
SUTTON, Othello A.	1889	1922
NORMANT, Fannie S.	1883	1949
SUTTON, Charley E.	1877	1957
Sarah Terry	1883	1953

CLOVERDALE NEGRO COMMUNITY CEMETERY

SUTTON, Odell M. Myrtle S.	1901 1903	1965 _____
+ YARBROUGH, Willie Mitchell	Aug. 20, 1910	Jan. 30, 1989
PERKINS, Rosie Lee	Nov. 2, 1923	Dec. 23, 1974
* PERKINS, Luther Pvt US Army World War I	June 2, 1899	Jan. 21, 1980
PERKINS, Cassie W.	Oct. 28, 1900	June 2, 1980
CARTER, Janell, Mother	Aug. 31, 1910	July 10, 1985
CALLION, Sarah	1842	1924
BEAL, Arthur	Mar. 16, 1883	June 16, 1961
MOORE, Porter M.	Oct. 10, 1844	Mar. 1, 1921
GREER, Charlie	Nov. 21, 1899	Dec. 17, 1966
GREER, Eula M.	Sept. 30, 1905	Jan. 2, 1961
* POWELL, Charlie Pvt US Army World War I	Mar. 18, 1894	Oct. 26, 1975
POWELL, Amy G. Walton	Feb. 5, 1897	Oct. 29, 1979
BROOKS, Bella	1873	1920
QUINN, Lou, Mother	1873	1944
QUINN, Harvey	1867	1946
STONE, John	1870	1944
BOMAR, Curtis	Oct. ___ 1877	Oct. 1, 1932
WOODSON, Harry	1861	1939
* ATKISSON, Herbert Tennessee Pvt 154 Depot Brig	Dec. 6, 1895	Mar. 3, 1935
MACKLIN, Ethel, wife Will H., Hus.	1918 1916	_____ _____
TAYLOR, Mary C.	Mar. 10, 1922	_____
GREER, Sarah	1876	1925
GREER, Riley	1870	1932
BIGHAM, Lark	Dec. 28, 1864	Mar. 7, 1924

CLOVERDALE NEGRO COMMUNITY CEMETERY

* GREER, William	1908	1984
PFC US Army world war II		
GREER, Larkin, Brother	June 14, 1902	Sept. 26, 1960
ALGEE, Luther	_____	_____
ALGEE, Hassie	Sept. 9, 1905	June 7, 1980
Monument inscribed with "Holy Bible" and "At Rest"; no other data.		
Also a footstone with no inscription.		
WILLIAMS, Louise Powell	July 19, 1929	May 3, 1987
Brothers, Sisters & Grandchildren		
Blank funeral home marker		
ROBINSON, Mickie A.	1879	1940
HILL, Burl	1867	1919
Masonic Emblem		
CLARK, Allie	May 12, 1886	Jan. 19, 1951
Sleetie	Aug. 28, 1891	Dec. 19, 1959
+ THOMAS, Mrs. Ruth	Aug. 7, 1902	Sept. 16, 1991
Blank funeral home marker		
WALKER, Hallice M.	May 12, 1895	Mar. 28, 1922
HARMON, James	1884	1940
MASON, Robert	1903	1944
Effie	1905	19__
MATHIS, Joe Davis	1908	1920
GARDNER, James	1866	Feb. 14, 1927
MOORE, Elizabeth Mathis	1896	1929
Badly eroded stone; no legible data		
Two markers, no inscriptions		
POWELL, Bennie L.	1945	1971
WEBB, Albert & Annie	1923	1929
KELLY, Jim	One date only	1929
STRAYHORN, Rollie	Mar. 10, 1892	Apr. 27, 1967
MOORE, Francis Ula	Oct. 31, 1885	Apr. 17, 1940



CLOVERDALE NEGRO COMMUNITY CEMETERY

GORDON, Mary	July 27, 1910	Aug. 25, 1981
HALL, Martha	Sept. 17, 1877	Mar. 12, 1969
HILLSMAN, Ruby S.	Feb. 6, 1899	May 23, 1984
SPRINGER, Betty Gordon, Mother	1868	1947
ADKISSON, Thomas Horace	1907	1934
ADKISSON, Pauline R.	1910	1929
JORDAN, Mayor	1899	1919
JORDAN, Rachel	1853	1926
JORDAN, Luna, Father	1878	1969
JORDAN, Susie	1865	Apr. 4, 1947
JENKINS, Ethel S.	_____	May 15, 1978
BELL, Dr. John B.	June 7, 1892	Apr. 13, 1958
SPRAGGINS, Luther	Mar. 28, 1909	Apr. 15, 1975
+ SPRAGGINS, Della Moody	1921	1989
GRIZZARD, George, Hus.	1863	1943
Emma, Wife	1869	19__
SPRINGER, Mendola	1903	1928
POWELL, Taylor	1861	1936
BEALES, Richard	1888	1928
BEALES, _____	1906	1930
(Stone badly eroded)		
LONG, Hassie	1882	1957
Blank funeral home marker		
* BEALS, Fred	1891	1977
US Army World War I		
BEALES, _____ (Name eroded away)	1857	1924
Texanna, Mother	1858	1942
WHITE, Vera	1906	1978
Blank funeral home marker		
BROWN, Donnie	1903	1944

CLOVERDALE NEGRO COMMUNITY CEMETERY

Blank funeral home marker

HARRIS, C. S. \_\_\_\_\_ 1929

SHAW, Mgn. \_\_\_\_\_

Marker with no inscription

\* CARTER, William O. Oct. 15, 1911 Sept. 24, 1973  
 Illinois S1 US Navy World War II

LAQUITE, Pal \_\_\_\_\_ 1946

CARTER, Nora June 17, 1882 June 30, 1969

CARTER, Rev. James, Father Dec. 9, 1881 Feb. 27, 1929

THOMPSON, Lucy, Mother 1877 1934

GILL, Georgia Oct. 15, 1898 June 10, 1929

GILL, Ethel Lee Nov. 21, 1901 June 28, 1948

GILL, Robert Allen Apr. 24, 1893 May 30, 1977

GILL, Ethel Burnette Mar. 15, 1897 July 12, 1990

WILLIAMSON, Jennie, Mother 1890 1929

PREWITT, G. W., Father 1868 1945

PREWITT, Hattie, wife of G. W. 1868 1937

RODGERS, Samuel C. Jan. 5, 1897 Jan. 10, 1964  
 Pearlle F. Oct. 3, 1899 Mar. 5, 1966

+ KIRBY, Essie 1908 1982

RODGERS, Samuel D. Apr. 17, 1919  
 Margaret L. Aug. 3, 1922 Mar. 11, 1990

HERRON, Elmer 1911 1961  
 Carean 1915 1965

WHITFIELD, Beatrice Nov. 30, 1902 Dec. 15, 1966

CLARK, Johnny James 1904 1945

DOUGLAS, Mattie 1899 1942

+ GARLAND, Laura \_\_\_\_\_ Sept. 15, 1977  
 Age 62 yrs.

+ STRAYHORN, Mr. Elco Sept. 26, 1898 May 12, 1978

CLOVERDALE NEGRO COMMUNITY CEMETERY

DANCE, Linda Joyce	Oct. 1, 1949	Sept. 25, 1990
MILAN, Gray J.	Apr. 5, 1933	May 27, 1991
+ KIRBY, Governor	Age 84 yrs. ———	—————
+ HOLT, Sarah Elizabeth	July 26, 1907	Jan. 2, 1992
+ ESTES, Andy Lewis	Apr. 1, 1966	Dec. 2, 1989
+ CLARK, Delaware Odell	Oct. 5, 1920	Dec. 22, 1989
WILLIAMSON, Cuba McGraw	Oct. 16, 1896	Jan. 29, 1966
+ JONES, James Michael	Age 30 yrs. ———	May 16, 1991
Blank funeral home marker		
WILLIAMSON, Lizzie Thomas	Oct. 10, 1918	Nov. 17, 1983
TOWNSELL, Etta B.	Jan. 9, 1902	Oct. 2, 1958
* TOWNSELL, Phillip	Dec. 25, 1895	Aug. 10, 1957
Tennessee Pvt 23 Co 163 Depot Brigade world war I		
BRIDGEMAN, Gloria Dean	Dec. 23, 1936	June 5, 1949
Two blank funeral home markers		
ROBERSON, Thelma Barksdale	Mar. 4, 1915	Apr. 18, 1981
BARKSDALE, Vennie J.	Aug. 21, 1891	Nov. 29, 1981
Dallas T., Sr.	Feb. 14, 1877	Oct. 12, 1964
Blank funeral home marker		
* EMERSON, Zebedee	Jan. 26, 1896	May 5, 1964
Tennessee Pvt US Army World War I		
YOUNG, Opal Lee	Feb. 19, 1931	June 1, 1985
Mother of Henry, Carl, Nellie, Samuel, Clinton & Cheryl		
TAYLOR, I. B.	Dec. 28, 1901	Aug. 6, 1988
TAYLOR, Finner	1871	1957
Ellar	1879	1965
PETTIGREW, Ida	Feb. 9, 1894	June 3, 1972
James	May 2, 1877	Sept. 6, 1955
TINSLEY, Iona	1889	1957

CLOVERDALE NEGRO COMMUNITY CEMETERY

Two blank funeral home markers

HALLIBURTON, Preston	Mar. 6, 1913	Jan. 14, 1981
Annie Sue	May 11, 1916	Apr. 19, 1970
SLATES, Annie L.	Jan. 20, 1920	Mar. 25, 1981
Marvin D.	Aug. ___ 1908	Aug. ___ 1957
Erected in memory of		
FORD, Eldridge	1932	1959
	G.C.T.	
	By Class of 1951	
TAYLOR, Horace	1899	1984
PEARSON, William E.	May 27, 1944	May 4, 1969
WILLIAMS, Dorothy, Mother	Jan. 22, 1935	May 21, 1981
CHERRY, Mrs. A. C.	Nov. 6, 1922	May 31, 1991
John Milton	May 27, 1944	Aug. 11, 1981
+ JONES, Baby	Oct. 13, 1987	Oct. 13, 1987
* HODGE, Walter	1928	1981
	US Army World War II	
* STRAYHORN, James W.	Jan. 7, 1921	Nov. 8, 1982
	Pvt US Army World War II	
GOLDEN, Beatrice	Jan. 18, 1907	Dec. 6, 1982
ROSE, Nora Ann, Mother	June 23, 1939	July 8, 1983
BLAIR, Oliver W.	Apr. 21, 1913	Aug. 1, 1983
Eva M.	_____	_____
Blank funeral home marker		
THOMAS, Eva	Jan. 25, 1890	Oct. 5, 1985
THOMAS, Ben	May 28, 1930	Feb. 2, 1985
+ HARRIS, Mrs. Virginia L.	Nov. 26, 1919	Sept. 27, 1990
WRIGHT, Nathan	Nov. 17, 1909	Dec. 15, 1987
* CALDWELL, L. J.	1927	1987
	Sgt US Army Korea	
+ LEE, Gabriel	1986	1987
	Age 9 Months	
MANCE, Jimmie	1903	1986

CLOVERDALE NEGRO COMMUNITY CEMETERY

Two blank funeral home markers

HODGE, Ceasar B. July 27, 1953 Dec. 9, 1986

Blank funeral home marker

DAWSON, Frances Ann, Mother Jan. 20, 1920  
 Silas, Sr., Father Mar. 1, 1920 Apr. 23, 1991

\* CALDWELL, Milton 1932 1989  
 Pvt US Army Korea

Two blank funeral home markers

+ ADKISSON, Mr. Robert Nov. 15, 1904 Feb. 16, 1992

+ PUGH, Mr. Billy 1925 1991

+ JONES, Mrs. Opal Lewis June 29, 1930 Dec. 15, 1990

+ JONES, Cleotha One date only Mar. 7, 1992

+ CAMPBELL, Mrs. Parthine Bonds  
 Sept. 18, 1896 July 8, 1992

WRIGHT, Ola, Mother 1897 1942  
 Alvin, Father 1895 1980

JONES, Parlie July 2, 1874 Aug. 13, 1956

THOMAS, Jannie 1878 1954

RICE, Myrtle, Dau. 1895 1942

ADAMS, Robert T. Aug. 16, 1941 May 30, 1942

ADAMS, Gaynell S. 1916 1982

BIGHAM, Stephen May 20, 1868 Sept. 20, 1900

Marker with no inscription

Blank funeral home marker

BURROW, Arrah "Ora" Oct. 12, 1887 Dec. 3, 1989

Four blank funeral home markers

SAUNDERS, James Jan. 27, 1873 Nov. 24, 1891

SIMS, Charlie, Son of Mattie  
 Feb. 22, 1890 Oct. 17, 1914

SIMS, Mattie, Mother 1860 1941

CLOVERDALE NEGRO COMMUNITY CEMETERY

WRIGHT, Frank Georgia	Nov. 11, 1891 Aug. 27, 1884	Mar. 14, 1946 July 15, 1959
WRIGHT, Nettie Frances	May 15, 1906	Oct. 2, 1981
SCOTT, Inf. Dau. of Mr. & Mrs. Collie	One date only	Oct. 18, 1947
BLACK, U. S. Inf Co 804 A.E.F. France (American Expeditionary Force)	Aug. 2, 1890	July 6, 1924
BLACK, Rev. A. L.	Oct. 14, 1844	Arp. 28, 1900
RICHARDSON, Martha Age 80 Yr.	—	—
Grave site enclosed by a wooden frame, no data		
+ WILLIS, Mrs. Estella B.	Apr. 10, 1903	Nov. 17, 1990
HERRON, Jerry Bell	Age 55 Yrs. Age 32 Yrs.	— —
GRIZZARD, Alf	Dec. 30, 1858	Nov. 10, 1893
HAWKINS, Sopha	June 10, 1845	Sept. 30, 1905
PATTON, Alene	Mar. 6, 1895	Aug. 12, 1897
PATTON, Lizzy	Apr. 14, 1897	June 20, 1899
DICKERSON, Herman D.	1913	1976
BARKSDALE, Amanda E. Chas. G.	1892 1869	1948 1950
WILLIAMSON, Mattie	May 19, 1916	June 10, 1916
GREER, Dewey	1899	1900
BREEDLOVE, Frank, Uncle Mattie, Aunt	1875 1880	1945 1945
GRIZZARD, Malicy	1850	1903
TAYLOR, Bertha M., Col.	Dec. 15, 1887	Mar. 29, 1905
VICK, Cathey	1866	1921
DOUGLASS, Parkes	Mar. 20, 1865	Nov. 11, 1904

CLOVERDALE NEGRO COMMUNITY CEMETERY

MATHIS, Sam	Age 66 Yrs.	_____	May 20, 1903
MCOLLOUGH, Sarah		1843	1880
MATHIS, Canary		1894	1920
* MURPHY, Hazel	Mar. 22, 1897 Pvt US Army World War I		Apr. 8, 1987
MURPHY, Catherine	June 18, 1908		Apr. 8, 1979
SENNIE, Bobbie Ann	Born & Died		1941
ROLEN, Mrs. Meade	Age 73 Yrs.	_____	Sept. 6, 1903
ROLEN, Fannie	Age 48 Yrs.	_____	Oct. 12, 1907
Two blank funeral home markers			
BIGHAM, Lizzie	Age 50 Yrs.	_____	_____
HAYNES, Porter	Feb. 4, 1884		May 15, 1924
Four blank funeral home markers			
WHITLEY, Nettie, Mother		1910	1977
HOUSTON, Viola Marchbanks		_____	Aug. 24, 1982
Clement Marcus, Minister		_____	July 24, 1977
* EDDINS, John W.	Jan. 12, 1913 Pvt US Army world war II		Oct. 6, 1977
Blank funeral home marker			
STURDIVANT, Bennie R.	Jan. 8, 1920		Sept. 3, 1978
Virginia L.	July 25, 1921		
WEDDLE, David L.		1916	1988
Susie M.		1920	_____
BREEDLOVE, Martin & Elza	Age abt. 60 yrs.	_____	_____
JONES, will		1889	19__
Reginald		1891	1947
WRIGHT, Sarah S.	Sept. 15, 1917		July 1, 1989
WHITMORE, Charlie		1907	1987
Eulene		1919	_____

CLOVERDALE NEGRO COMMUNITY CEMETERY

HARRIS, Arlander, Father	Jan. 14, 1897	Mar. 10, 1981
PEARSON, Amos	Age 93 Yrs. _____	_____
SMITH, Arthur	Age 90 Yrs. _____	_____
Annie	Age 80 Yrs. _____	_____
GOWAN, Etter, wife of R. L.	(a large shrub covers the lower part of this stone)	
DANNER, W. T.	_____	June 20, 1988
CHANDLER, William, Hus. of Emma	_____	Nov. 12, 1881
Age 35 Yrs. 6 Mo. 2 D.		
CHANDLER, Virginia Lee, Dau. of Wm. & Emma	_____	July 28, 1879
Age 1 Yr. 6 Mos.		
DEBERRY, Henrietta	Oct. ___ 1830	May 30, 1906
DEBERRY, Alay	Jan. 5, 1859	Oct. 1, 1905
+ BLEDSOE, Teronak A.	Dec. 31, 1980	Dec. 31, 1980
+ JONES, Lebirha Denise	Feb. 7, 1981	Feb. 16, 1981
Blank funeral home marker		
BRYANT, S. E., Dau. of W. C. & Julia	Apr. 18, 1899	Oct. 6, 1905
ROBINSON, Willie M., Son of W. E. & Della	Born & Died	Oct. 5, 1905
WRIGHT, Aaron	1911	1929
ROBINSON, Lucy, Mother	1871	1934
ROBINSON, Connie J.	Born & Died	1935
JORDON, Lizzie	Apr. 12, 1884	Feb. 25, 1942
WADE, Hellen B.	1935	1946
Blank funeral home marker		
ALTEMUS, Anthony A.	Born & Died	1942
ANDERSON, Roscoe, Jr.	Born & Died	1947
HOUSTON, Andrew Tommy	1940	1942



CLOVERDALE NEGRO COMMUNITY CEMETERY

JENNINGS, Becky, Mother	1875	1944
REEVES, (broken away)	1874	194_ (broken away)
Blank funeral home marker		
BIRDSONG, Marandy	1864	1943
Blank funeral home marker		
CUNNINGHAM, will, Hus. Maggie	1865 1875	1944 19__
PORTER, Eunice	_____	May 2, 1947
* RANDLE, Levi Andrew Michigan Pvt 4C1 865 Co Trans Corps	Dec. 5, 1889	Mar. 19, 1946
Two possible plot markers		
WOODSON, Delilah, Mother	May 3, 1909	May 26, 1974
BURROW, Ella Mae Laverne	Dec. 25, 1947 Feb. 26, 1932	May 4, 1962 _____
Three blank funeral home markers		
Grave marked only by a wooden cross		
+ GOLDEN, Joseph Age 69 Yrs.	_____	Sept. 15, 1974
HARRIS, Ludie Ruth, Mother	Oct. 10, 1932	Mar. 25, 1969
+ TALLEY, Marina Ann Age 9 Mo.	One date only	June 10, 1968
Blank funeral home marker		
GRAVES, Lula Belle	June 4, 1905	Nov. 18, 1986
WALKER, Leora, Sister	Dec. 9, 1901	Feb. 9, 1974
Two blank funeral home markers		
* COACH, Tom Tennessee PFC US Army World War I	Dec. 3, 1894	Jan. 26, 1964
+ DAMPER, Mr. Roosevelt	May 9, 1922	Jan. 18, 1989
JOHNSON, Lovie	Apr. 8, 1893	May 10, 1968
+ SMITH, Mr. Shellie P.	Feb. 27, 1914	May 17, 1982

CLOVERDALE NEGRO COMMUNITY CEMETERY

IVY, Dock Mar. 8, 1889 Oct. 6, 1973  
Blank funeral home marker  

---

Read by Jere Cox July 17, 1992

CONCORD CEMETERY

POWELL, J. H., Hus. of Almarine  
Jan. 12, 1821 Oct. 28, 1892  
Masonic Emblem

BOYD, James N., Son of J. E. & M.  
June 30, 1878 July 21, 1878

SHARP, Joseph June 16, 1802 Aug. 19, 1872

SHARP, Jarushia, wife of Joseph \_\_\_\_\_  
Abt. 70 Yrs. Feb. 11, 1872

POUNDS, Amanda, wife of N. N.  
July 22, 1836 July 23, 1884

KARNES, Abraham, Hus. of M. A.  
Dec. 15, 1819 June 7, 1876

KARNES, Martha Ann, wife of A.  
Oct. 27, 1824 Dec. 25, 1882

PATTON, Susan McAllister June 25, 1841 Jan. 15, 1916

PATTON, George Washington July 6, 1835 June 15, 1896  
Pvt Co I 12 Tenn Inf Confederate States Army

MCALISTER, Frances, wife of P. H. \_\_\_\_\_  
Age 71 Yrs. 4 Ms. 24 Ds. June 24, 1878

MCALISTER, P. \_\_\_\_\_  
Age about 69 years May 10, 1863

MCALISTER, R. F. \_\_\_\_\_  
Age 27 Yrs. 11 Ms. 4 Ds. Aug. 22, 1861

MCALISTER, Matilda A., Dau. of P. & F. \_\_\_\_\_  
Age abt. 10 Yrs. \_\_\_\_\_ 1847

MCKELVY, Cora Claybrook \_\_\_\_\_  
About 45 Yrs. of Age \_\_\_\_\_

MCALISTER, Martha E., Dau. of P. & F. \_\_\_\_\_  
Age abt. 13 Yrs. \_\_\_\_\_ 1847

HILL, John H. Apr. 6, 1830 May 23, 1903

CONCORD CEMETERY

HILL, Jane, wife of J. H.	Oct. 9, 1830	July 24, 1886
SEWELL, Inf. Dau. of J. N. & Martha	Born & Died	Sept. 12, 1852
SEWELL, Sintha E., Dau. of J. N. & Martha A.	Nov. 28, 1849	Feb. 23, 1860
SEWELL, Martha A., wife of James N.	Nov. 29, 1824	Sept. 8, 1863

(Large stone fallen face down, unable to raise and read - only CLAYBROOK surname shows)

CLAYBROOK, Joe Mc	June 30, 1870	Apr. 3, 1910
CLAYBROOK, Jane	Apr. 19, 1830	Dec. 16, 1915
CLAYBROOK, Josiah	Sept. 25, 1825	Apr. 30, 1907
CLAYBROOK, Matilda	June 13, 1852	Jan. 20, 1882
KARNES, John A., Son of A. B. & R.	Dec. 15, 1871	May 19, 1873
KARNES, Martha N.	Feb. 9, 1878	Sept. 8, 1883
ANDERSON, Robert C., Son of R. & M.	May 23, 1840	July 24, 1844

ANDERSON, John W., Son of R. & M.	Apr. 18, 1837	July 27, 1844
-----------------------------------	---------------	---------------

(Top of stone broken away) Sept. 7, 1831 June 15, 1851  
By her side her infant daughter Mary Frances

Sandstone marker

ANDERSON, Frances L., Dau. of R. & M.	Dec. 1, 1851	July 5, 1859
Footstone: F. H. A.		

---

Read by Jere Cox April 9, 1992

COOKE CEMETERY

This is another of the small family cemeteries located in the Milan Arsenal area. While surrounded by a chain link fence and apparently cared for, no stones were found here.

---

O. C. & Emily B. Walker November 12, 1998

DAVIS CEMETERY

DAVIS, Isham F.	_____	Mar. 17, 1846
	Age 70 yrs.	
DAVIS, J. L. P. Son of I. F. & S. J.		
	Jan. 1, 1850	July 12, 1851
	<hr/>	
	Read by Jere Cox March 6, 1992	

DIAL CEMETERY

KILZER, John W.	Sept. 2, 1841	Mar. 2, 1905
Annis H.	Feb. 12, 1843	
BAILEY, Jerry	Apr. 17, 1832	Apr. 20, 1908
	"He was a Confederate Veteran"	
BAILEY, Jubel	1837	1917
	Confederate Veteran	
MOBLEY, Mary E. W.	Jan. 10, 1822	Aug. 25, 1866
DIAL, J. H.	Jan. 30, 1849	Apr. 16, 1885
DIAL, Kimbro, Son of A. G. & M. S.		
	Nov. 30, 1899	Dec. 8, 1909
DIAL, Allen G.	Feb. 25, 1872	July 28, 1902
DIAL, Emily, wife of W. K. - Mother		
	Feb. 3, 1829	May 3, 1879
DIAL, Rachel, wife of W. K. - Mother		
	Apr. 29, 1823	Apr. 2, 1865
DIAL, W. K.	May 20, 1827	July 28, 1897
	<hr/>	
	Read by Jere Cox March 13, 1992	

DOUBLE SPRINGS CUMBERLAND PRESBYTERIAN CHURCH CEMETERY

This cemetery is probably located on the same strip of land Issac M. Gunter gave to the Double Springs Cumberland Presbyterian Church and where the first church, a small log building, was erected in 1841.<sup>3</sup> Dates on the earlier stones indicate the cemetery was in use by at least 1850.

BOGLE, Ruby	1896	1972
Ode11	1892	1952
POPE, Audary (Goldman Pope), Mother		
	Apr. 16, 1930	Nov. 26, 1991
Robert L., Daddy	Apr. 29, 1926	
	Married Nov. 3, 1956	

DOUBLE SPRINGS CUMBERLAND PRESBYTERIAN CHURCH CEMETERY

GOLDMAN, Margaret A. Grover C.	1894 1890	1987 1962
JENKINS, Viola H. Robert W.	Apr. 25, 1900 Feb. 28, 1894	June 12, 1964 June 8, 1983
CURTIS, Harold Morgan	June 29, 1896	Oct. 6, 1969
CURTIS, Martha E. Perry A.	Dec. 10, 1876 Apr. 7, 1876	Feb. 27, 1967 Aug. 10, 1953
CURTIS, Oner Irene	Sept. 25, 1905	Nov. 19, 1949
JONES, Doris Imogene	Mar. 27, 1936	Oct. 12, 1972
JONES, Maggie Val	1892 1877	1974 1950
PRINCE, Jerry - Larry	One date only	Aug. 19, 1948
PRINCE, Margie Meredith Marshal Tyler Married Oct. 3, 1936	Sept. 16, 1917 Dec. 17, 1911	Jan. 27, 1984
WHITE, Thelma M. Hulon	Oct. 28, 1924 Aug. 30, 1924 Wed - Nov. 2, 1946	Jan. 18, 1991
WHITE, Beulah	Oct. 15, 1905	Jan. 19, 1991
WHITE, Redia D. William Guy Tennessee PFC 17 General Hos world war II	Dec. 25, 1914 June 23, 1909	Dec. 6, 1966
WHITE, Iva D. Eles L. Cox US Navy world war II	June 18, 1915 Jan. 7, 1911	Oct. 9, 1984
CRAFTON, Beatrice S. Charlie L.	1911 1901	1958
CRAFTON, Chas. Larry	Apr. 29, 1950	Oct. 7, 1950
WRIGHT, Marshall L.	Aug. 26, 1948	June 10, 1981
* WRIGHT, Gussie M. Tennessee PFC 573 Bomb Sqdn AAF world war II	Nov. 4, 1923	Apr. 30, 1971
STAVELY, Mary Anne	May 21, 1960 May 21, 1960	May 24, 1960 May 22, 1960
BOLERJACK, Hazel Hopper Bascal B.	Sept. 30, 1918 Nov. 14, 1906	_____ _____

DOUBLE SPRINGS CUMBERLAND PRESBYTERIAN CHURCH CEMETERY

JOHNSON, Everett L. Illinois Sgt 900 Air Engr Sq AAF World War II	Apr. 5, 1912	Dec. 24, 1957
JOHNSON, Laura Jane Heney Snoden	1882 1879	1957 1961
* ADAMS, George Marshall A2C US Air Force	Feb. 2, 1938	Oct. 17, 1986
ADAMS, Ruby Allen	Mar. 6, 1912 July 26, 1908	Aug. 12, 1963
SMITH, Elsie, wife Everett B., Hus.	Feb. 17, 1900 Sept. 9, 1899	Mar. 28, 1970 June 4, 1960
MANLEY, Autie, Mother Jessie, Father	1878 1878	1954 1951
HICKMAN, Kate John G.	1871 1867	1973 1960
ALGEE, Mamie M. John T.	1895 1878	19__ 1955
GARDNER, Verna B., Mother Willie D., Father (Photograph set into monument)	1900 1896	1977 1961
JOHNSON, Minnie S. Hubert N.	May 5, 1905 Aug. 29, 1901	Mar. 31, 1990 Sept. 15, 1971
JOHNSON, Dale Nolan	One date only	Aug. 24, 1949
SMITH, Thelma Pafford, Mother Wayne William, Daddy	July 24, 1912 Feb. 26, 1907	Sept. 15, 1984
KONTOS, Louise Taylor, wife & Mother Roy S. Massachusetts SM2 US Navy World War II	Aug. 1, 1927 Oct. 15, 1925	July 11, 1969
* HAMMONDS, Malcolm Tennessee Pvt 176 Mil Police Co World War II	Feb. 25, 1916	Mar. 8, 1946
BROWN, Ruth E. John H.	Sept. 20, 1921 Apr. 13, 1919	Apr. 10, 1978 Jan. 25, 1986
FLY, John M. Janie A.	1897 1909	1950 1976
WOODFORD, Inf. Son of Martha & E.	One date only	May 27, 1958

DOUBLE SPRINGS CUMBERLAND PRESBYTERIAN CHURCH CEMETERY

ALLEN, Noble George, Jr. Tennessee PFC 115 Inf World War II	May 1, 1925	July 30, 1944
+ ALLEN, Ruby Watson	Sept. 5, 1904	Apr. 30, 1992
Blank funeral home marker		
DAVIDSON, Christina Diane	One date only	May 31, 1982
SLOAN, Ruth E. John D.	Mar. 17, 1922 June 8, 1916	Jan. 2, 1966
FOUST, Carol Lee	July 26, 1949	July 27, 1949
SANDERS, Morena T. James E. PFC US Army World War II Married Jan. 31, 1948	Feb. 24, 1923 May 17, 1922	Feb. 1, 1981
SANDERS, Mary Lou Burns Walter R.	Sept. 29, 1896 Nov. 13, 1894	Sept. 29, 1987 Aug. 3, 1962
BOGLE, A. R. (Dood)	1930	1984
MCEWEN, Minnie Bunn John P.	1885 1886	1960 19__
GOODMAN, Ethelene Calvin M.	Sept. 27, 1902 Sept. 23, 1900	Mar. 10, 1978 Feb. 10, 1965
PIERCEY, Barbara Tatum James Richard (Married)	Feb. 28, 1942 July 7, 1941 Jan. 12, 1963	Sept. 4, 1991
PIERCEY, John Thomas Masonic Emblem Virginia Martin	June 15, 1914 Dec. 10, 1914	July 17, 1966 Feb. 21, 1984
PIERCEY, Emmett Maud	1893 1893	1960 1968
JENKINS, Hattie Mildred Fred Yewell Married Apr. 22, 1939	May 14, 1921 Nov. 2, 1919	_____ _____
JENKINS, Margaret Coretha Will David	Nov. 11, 1921 June 11, 1917	May 15, 1970 _____
JENKINS, Judy Ann	Dec. 28, 1948	Dec. 30, 1948
DERRYBERRY, Willie Velmer	May 10, 1906	Nov. 12, 1950
EDGIN, Pauline M. Homer R.	1897 1906	1972 1977

DOUBLE SPRINGS CUMBERLAND PRESBYTERIAN CHURCH CEMETERY

SMITH, Hazel Bolerjack Ernest Lee	Feb. 2, 1910 Dec. 5, 1905	Dec. 16, 1978
ANGLIN, Larry Gene	July 16, 1950	Jan. 27, 1951
HAMM, Cecial L.	June 25, 1927	Apr. 18, 1952
+ HAMM, Carrie	1900	1989
PORTER, Lucille "In Loving Memory Class of 1929"	1909	1969
PORTER, Hattie, Mother O. K.	1886 1886	1967 1951
ANGLIN, Maggie Ellen R. S.	Apr. 3, 1897 Mar. 29, 1897	Nov. 4, 1965 Apr. 28, 1972
BOLERJACK, willie Fly Ney Hunt, Daddy	1891 1889	1973 1961
+ _S___L, Yn___e (Several letters and numbers missing)	198_	1_5
GARMANY, Myrtle Leroy	1893 1891	1984 1952
PEW, Una J. Lyman D.	July 17, 1907 Jan. 20, 1907	Aug. 23, 1976 Mar. 26, 1976
JOHNSON, Maude R. William S.	1880 1876	1966 1954
MORGAN, Mary Louise, Aunt - Sister of John C. Sept. 30, 1903		Dec. 22, 1991
MORGAN, John C. "Greatest Dad two Daughters ever had"	1899	1960
LIGON, Oma L. Edd H.	1888 1885	1972 1957
+ BURKEEN, Mertie Neisler	1917	1990
BOLERJACK, Frances V.	Jan. 17, 1958	Jan. 17, 1958
TAYLOR, Inf. Son of William - Barbara One date only		June, 1956
CURTIS, Susie Amy Frank Daniel	Aug. 15, 1900 Mar. 24, 1892	Mar. 20, 1955
SPAIN, Effie S. Pete Married Oct. 24, 1920	Oct. 23, 1899 Nov. 9, 1898	Mar. 29, 1987 Oct. 7, 1972



DOUBLE SPRINGS CUMBERLAND PRESBYTERIAN CHURCH CEMETERY

ANGLIN, Essie Mae Percy John	Aug. 26, 1924 Sept. 20, 1921 PFC US Army world war II Married July 19, 1941	Mar. 7, 1990
JAMES, Rita Kay Gaylon W.	Aug. 29, 1951 Nov. 1, 1950 Married Aug. 17, 1968	Mar. 16, 1973
DOLLAR, Gay Michael, Inf. Son of James & Peggy	Aug. 31,	Sept. 1, 1953
DOLLAR, Peggy Ruth	Aug. 25, 1932	Apr. 4, 1991
SPAIN, Hilma L. Bennie L.	Sept. 21, 1927 July 24, 1921	May 17, 1990
BOLERJACK, Michael Earl	Nov. 12, 1956	Nov. 12, 1956
BOLERJACK, Cathy Jo (Photograph set into monument)	1952	1955
RHODES, Helen May, Mother James Bert, Father	1916 1915	(Recent grave) 1965
WOOD, Inf. Dau. of Lois & Clyde - Baby	One date only	1956
WOOD, Ethel J., Mother	1889	1963
ANGLIN, Gary Percy	Dec. 3, 1946	Dec. 17, 1946
HARRIS, Lula Columbus P.	Mar. 13, 1897 Nov. 11, 1895	Jan. 31, 1969 Nov. 14, 1980
HARRIS, Thomas J. Bettie E., His wife	1860 1864	1936 1936
WOOD, Pearl Harris, Mother	June 16, 1892	Nov. 16, 1972
HARRIS, Kate A. G.	Nov. 9, 1925 Sept. 28, 1915	Nov. 23, 1975
CARLTON, Ruby I. W. Y. (Bill)	Nov. 7, 1913 June 25, 1910	Sept. 23, 1976
WALKER, Virgie O. William E.	1890 1887	1982 1956
MCCASLIN, Pauline J. Elbert B.	Dec. 29, 1919 Apr. 30, 1919	Nov. 21, 1991
MCCASLIN, F. A., Hus.	June 6, 1901	Feb. 13, 1933

DOUBLE SPRINGS CUMBERLAND PRESBYTERIAN CHURCH CEMETERY

* MCCASLIN, Finis M.	1929	1982
Pvt US Army Korea		
MCCASLIN, Ivie	Aug. 30, 1904	Aug. 22, 1980
MCCASLIN, Louisa J.	1873	1940
Fanando	1870	1935
CANADA, Eva Bogle	Oct. 5, 1884	Feb. 25, 1970
James Henry, Father	Oct. 20, 1878	Oct. 14, 1963
MCEWEN, Wilma W.	May 16, 1915	Feb. 26, 1981
Carl M.	Oct. 17, 1909	_____
RHODES, Albert Vester	May 23, 1884	Mar. 4, 1962
Lou Elizabeth	July 16, 1887	Dec. 17, 1952
FESMIRE, Mornen Frances, wife of F. A.	Aug. 25, 1871	Sept. 23, 1952
HARRIS, Inf. of Mr. & Mrs. Luther	One date only	1932
HARRIS, Nell Crocker	Dec. 23, 1910	Feb. 26, 1981
Luther	Dec. 22, 1902	Dec. 25, 1981
PETTY, James III	Nov. 2, 1974	Nov. 3, 1974
CRIDER, Robert (Buddy)	July 20, 1958	Apr. 1, 1978
(Photograph set into monument)		
CRIDER, Vester L.	Born & Died	1931
* STAVELY, Henry F.	May 13, 1906	Jan. 8, 1972
Tennessee PFC 333 Engr Sp SVC Regt World War II		
STAVELY, Thomas	Aug. 19, 1917	Apr. 1, 1933
Inf.	Born & Died	1932
STAVELY, Orpha Largent	1884	1952
William Seth	1873	1954
MCADOO, Fannie Scott, wife of A. E.	Oct. 7, 1842	Apr. 12, 1926
WILLIAMS, Sallie L.	1860	1944
Ben F.	1857	1937
MCEWEN, Lula, Mother	Sept. 14, 1874	Jan. 28, 1944
C. H., Father	May 14, 1870	Dec. 31, 1948
MCEWEN, Annie	Jan. 17, 1905	Aug. 22, 1908
Homer	Feb. 22, 1912	Feb. 22, 1912
MCEWEN, Raleigh	1911	1949

DOUBLE SPRINGS CUMBERLAND PRESBYTERIAN CHURCH CEMETERY

MCEWEN, Kate	1892	19__
Malvin	1882	1966
PARKER, Fannie S., wife of W. T.		
May 13, 1859		Oct. 20, 1889
YANDELL, Jane H., wife of S. D.	1822	Jan. 17, 1882
YANDELL, S. D.	_____	_____
WATSON, Mary J., wife of W..H.		
Jan. 12, 1832		Aug. 27, 1906
W. H.	Nov. 4, 1836	Aug. 13, 1904
MCEWEN, George Berton	Mar. 10, 1884	Nov. 3, 1964
MCEWEN, Mary Ann	1852	1936
Wm. Milton	1844	1925
(31st Tenn. CSA - Information furnished by Keith Black) (Grave decorated with a Confederate flag)		
MCEWEN, Maggie	Sept. 14, 1877	Jan. 3, 1885
MCEWEN, Susie	Mar. 2, 1872	July 18, 1894
STONE, Mary J., wife of W. A.		
Dec. 30, 1821		June 22, 1896
STONE, Silas A., Son of W. A. & M. J.		
Feb. 4, 1864		Dec. 27, 1884
STONE, Paul S.	1861	1883
MCEWEN, Alice E.	Jan. 14, 1869	June 3, 1877
MCEWEN, Milton A.	Feb. 9, 1875	Mar. 19, 1877
ALLEN, Mattie A. E., wife of John N.		
July 15, 1842		Aug. 15, 1881
HARDIN, Martha A.	Feb. 27, 1837	Apr. 6, 1921
HARDIN, A. R.	1838	1912
MCADOO, Adolphus E., Son of A. E. & S. F.		
Mar. 22, 1862		July 17, 1862
HAUN, Wm., Father		
Born Green Co., Tenn. Feb. 21, 1810		July 1, 1870
WITT, C. H.	_____	June 10, 1866
Age 69 Yrs. 5 Da.		

DOUBLE SPRINGS CUMBERLAND PRESBYTERIAN CHURCH CEMETERY

HAUN, Inf. Son of R. F. & M. F.	Born & Died	Oct. 31, 1872
ALLEN, Alice E., Dau. of J. N. & M. A.	_____	Oct. 2, 1864
	Age 9 Mos. 10 Da.	
HAUN, Charles M., Son of Wm. & Catherine	Feb. 22, 1837	Sept. 5, 1862
PARKER, Charles H., Son of C. S. & P. J.	1875	1875
PARKER, Paul, Son of C. S. & P. J.	1893	1893
PARKER, Priscilla Jane, wife of Dr. C. S.	1848	1943
PARKER, Dr. C. S.	Mar. 25, 1846	Jan. 20, 1904
OLIVER, William	1840	1906
Mattie	1843	1910
WATSON, Sarah Elizabeth, Mother	Oct. 8, 1866	July 3, 1918
WATSON, Miles Emery, Father	Mar. 10, 1848	Oct. 20, 1915
WATSON, Sam T.	Sept. 17, 1878	Aug. 15, 1910
(Top of stone broken away)	_____	Dec. 13, 1853
	"His body lies beneath the sod. . ."	
WITT, Elizabeth, wife of C. H.	_____	Mar. 26, 1856
	56 Yr's. 11 Mo's. 29 Da's.	
BURNS, S. Edgar	Feb. 9, 1872	June 20, 1910
HAMMONDS, Mary Ann	June 3, 1934	Mar. 6, 1936
DOWTIN, Juanita F., Son	Dec. 29, 1921	Oct. 1, 1987
HAMMONDS, Oscar M.	1882	1945
HAMMONDS, Nell	1885	19__
HAMMONDS, Travis C.	1907	1954
WOOD, J. E.	Jan. 10, 1853	Oct. 19, 1900
M. J., wife of J. E.	Mar. 12, 1850	_____
WOOD, Melviny, wife of J. E.	1850	1921
WALLACE, George W., Son of J. M. & S.	Jan. 26, 1835	July 5, 1850

DOUBLE SPRINGS CUMBERLAND PRESBYTERIAN CHURCH CEMETERY

WALLACE, Sarah, Wife of J. M.	Feb. 14, 1794	Sep. 24, 1869
WALLACE, J. M.	___ 11, 17__	(bal. broken away)
(Top of stone broken away)	June 7, 1804	Feb. 17, 1865
	"A loving husband, a father dear. . ."	
(Entire top of a stone broken away - matches stone above)	"She was a _____ and affectionate wife"	
GLEESON, Sallie A., wife of S. S.	Feb. 7, 1860	June 6, 1907
GLEESON, S. S.	Mar. 28, 1846	Oct. 17, 1919
WALLACE, John H., Father	Jan. 31, 1831	July 5, 1912
Pheaba A., Mother	Apr. 8, 1835	Dec. 17, 1920
WALLACE, W. B., Father	June 7, 1821	Oct. 16, 1906
Mary E., Mother	Aug. 15, 1831	Aug. 13, 1893
OLIVER, Eddia		(balance broken away)
OLIVER, Mary	May 2, 1805	July 31, 1868
OLIVER, Mary Catherine, Dau. of J. W. & S. E.	July 28, 1864	June 10, 1872
OLIVER, J. W., Son of J. H. & Annie	May 5, 1892	May 22, 1892
TAYLOR, Onie F.	1898	1978
Norman C.	1900	1969
TAYLOR, Richard Adrian	Dec. 25, 1918	May 24, 1942
RAGSDALE, Inf. Son of W. B. & Mollie	One date only	1935
RAGSDALE, Mollie Oliver	July 31, 1905	Aug. 11, 1980
Willie B.	Feb. 4, 1903	July 7, 1960
WILLIAMS, Jim K.	1879	1958
WATSON, Millie B., wife of T. R.	Nov. 5, 1846	Jan. 11, 1883
WATSON, W. M.	_____	_____
ROBERTS, John W., Father	1868	1902
ROBERTS, Flora Oliver	1840	1891
ROBERTS, John Nelson	1836	1880

DOUBLE SPRINGS CUMBERLAND PRESBYTERIAN CHURCH CEMETERY

ROBERTS, Susan C.	1867	1890
Base only, stone gone		
WYATT, S. E. Love, wife - Mother		
	Sept. 7, 1843	Aug. 7, 1911
J. R., Father	Nov. 29, 1843	Oct. 12, 1900
WYATT, J. W., Son of Mr. & Mrs. J. R.		
	July 20, 1879	Sept. 4, 1900
WYATT, Inf. Son of J. R. & S. A.		
	Born & Died	Aug. 3, 1881
THOMPSON, Martha G.	1895	1936
WATSON, Fannie	July 5, 1855	
A. R.	Sept. 25, 1851	Sept. 3, 1913
MEREDITH, James, Son of J. S. & M. A.		
	Aug. 17, 1887	Oct. 8, 1898
COLE, Alma, wife of Charlie	Nov. 2, 1879	Aug. 27, 1901
COLE, Jimmie, Dau. of C. G. & A. L.		
	Aug. 1, 1901	Sept. 15, 1901
MEREDITH, M. A.	Feb. 7, 1850	Nov. 21, 1921
MEREDITH, J. S.	Nov. 15, 1846	Dec. 14, 1907
	(Grave decorated with a Confederate flag)	
BURKHEAD, Faussie Meredith	Nov. 7, 1874	Oct. 20, 1947
BONDS, H.	Feb. 8, 1847	Sept. 12, 1869
	"And now she dwells in fairer climes . . ."	
BONDS, George Harvey, Son of Robt. & E.		
	Dec. 1, 1854	Feb. 14, 1873
DAWSON, W. F.	Apr. 10, 1844	Oct. 15, 1916
BOND, S. W., M.D., Son of R. & E.		
	June 5, 1849	Jan. 18, 1871
DAWSON, Elizabeth Bonds, Mother	_____	_____
BLANKENSHIP, Ada Dawson, Dau.	1856	1905
BLANKENSHIP, Roy & Coy, Sons		
	One date only	Feb. 22, 1902
HUDSON, Mary C.	Sept. 11, 1811	May 27, 1894
HUDSON, John G.	Nov. 22, 1870	Apr. 1, 1893

DOUBLE SPRINGS CUMBERLAND PRESBYTERIAN CHURCH CEMETERY

HUDSON, Mary L., wife of F. L.	Dec. 7, 1839	Feb. 11, 1890
HUDSON, F. L., Father	Nov. 9, 1837	Dec. 8, 1913
MARTIN, Ruth Hudson	Apr. 22, 1897	Aug. 8, 1967
Robert Andrew	June 30, 1893	Feb. 27, 1955
(Surname broken away), Harriet		(balance broken away)
WYATT, (broken away), Dau. of ___ W. & E. J.		Aug. 29, 1869
Aged 1 Y'r. 1 Mo. 13 Da's.		
WYATT, Joseph T., Son of J. W. & E. J.		Nov. 9, 1872
Aged 1 Y'r. 18 Da's.		
WYATT, Nelias L., Son of J. W. & E. J.	Aug. 26, 187_	May 17, (stone badly eroded)
EZELL, Fannie	Nov. 5, 1837	Feb. 7, 1908
BOGLE, Josie, wife of B. U.	Jan. 24, 1868	May 15, 1910
BOGLE, J. M., Son of B. U. & Josie	Oct. 7, 1890	Sept. 4, 1910
KIZER, Hattie Allen	1870	1951
HART, Allen	_____	_____
Lila	_____	_____
BOGLE, W. E.	1856	1887
CANADA, willie Maude	1889	1900
MULLINS, Martha	July 23, 1851	July 30, 1934
MULLINS, R. L.	1834	1917
PILLOW, Son of W. F. & N. N.	Born & Died	May 9, 1903
PILLOW, Son of W. F. & N. N.	July 6, 1908	July 7, 1908
PILLOW, Inf. Son of Mr. & Mrs. Frank	One date only	May 9, 1904
PILLOW, Inf. Son of Mr. & Mrs. Frank	One date only	July 6, 1908
PILLOW, Allie Francis	Sept. 8, 1920	Sept. 26, 1920
PILLOW, James F.	Sept. 17, 1921	Jan. 26, 1924

DOUBLE SPRINGS CUMBERLAND PRESBYTERIAN CHURCH CEMETERY

PILLOW, Nealie	Nov. 29, 1880	June 17, 1969
PILLOW, Frank	Aug. 26, 1873	Mar. 17, 1969
WEBB, Mollie Allen	Dec. 29, 1863	Dec. 29, 1914
ALLEN, Maud	Sept. 23, 1878	Dec. 29, 1902
ALLEN, Jennie, Dau. of J. F. & M. W.	Jan. 23, 1873	Aug. 18, 1890
ALLEN, Mattie, Wife of J. F.	Mar. 13, 1843	Nov. 21, 1900
ALLEN, Joe, Dau. of T. A. & T. B.	Apr. 20, 1877	Oct. 11, 1895
ALLEN, Selina F., Dau. of J. F. & M. W.	Jan. 24, 1868	Sept. 27, 1869
James F., Hus. of Mattie W.	June, 1824	Apr. 23, 1890
ALLEN, Andrew	Age 74 Y's. 11 M's. 4 Da's.	June 17, 1868
MCEWEN, J. H.	Apr. 23, 1861	Dec. 23, 1861
MCEWEN, Mary F.	Dec. 14, 1821	Apr. 23, 1866
MCEWEN, Jane C., Wife of J. F.	Age 34 yrs. 11 mo. 14 D.	Jan. 5, 1884
WYATT, J. W.	1836	1901
Eliza Jane	_____	1882
PEARSON, Vesta Pillow, Mother	1905	1935
Base only, stone gone		
ALLEN, Thos. A.	Jan. 13, 1834	May 9, 1883
PILLOW, Inf. Dau. of Mr. & Mrs. Fred	One date only	June 29, 1937
PILLOW, Fred	Aug. 12, 1910	
	Killed in France	Aug. 1, 1944
	115th Infantry 29th Division	
BURNS, Lovie Gately	Feb. 7, 1900	Aug. 18, 1979
GATELY, C. W.	Nov. 24, 1869	Oct. 15, 1944
Vick	Oct. 6, 1875	Jan. 18, 1936
GATELY, Bennie, Son of C. W. & V. V.	Oct. 25, 1897	Nov. 24, 1914



DOUBLE SPRINGS CUMBERLAND PRESBYTERIAN CHURCH CEMETERY

GOFF, whit, Son of J. A. & Nina	Sept. 5, 1884	Nov. 1, 1899
GOFF, willie Argate, Son of J. A. & Nina	Apr. 17, 1901	May 24, 1901
Unmarked grave with flowers		
Footstone with initials: I. A.		
PALMER, Bertie, Mother	Mar. 24, 1887	Oct. 20, 1955
Earl	Aug. 3, 1884	Nov. 23, 1961
SPAIN, Christine	1915	19__
wesley	1907	1939
FITZGERALD, wilma E.	Aug. 20, 1925	
Archie R.	Jan. 4, 1920	Dec. 4, 1984
+ FITZGERALD, Mrs. Pearl	1893	1971
RAGSDALE, B. J.	Apr. 12, 1839	Mar. 26, 1884
RAGSDALE, Sarah S.	1843	1919
RAGSDALE, Inf.	One date only	1910
RAGSDALE, Sammie B.	1880	1919
RAGSDALE, Ben H.	1875	1940
MILFORD, Robert	Jan. 6, 1902	May 18, 1943
SPAIN, Lillie Mae, Dau.	Aug. 8, 1903	Mar. 10, 1991
SPAIN, Vergie Ann, Dau.	Oct. 19, 1909	Mar. 6, 1970
SPAIN, Mary F., Mother	1883	1957
walter A., Father	1881	1969
SPAIN, william T.	Feb. 11, 1884	May 4, 1947
Tennessee Sgt 22 Bn US Guards world War I		
SPAIN, C. A.	1858	1931
Mary Elizabeth, His wife	1858	1902
Callie	1873	1927
GATHINGS, Floucy May, Dau. of G. F. & M. E.	July 26, 1895	Sept. 8, 1906
Maudy, Dau. of G. F. & M. E.	Oct. 12, 1897	Sept. 12, 1906
Two unmarked graves with flowers		
GATHINGS, William Roy	1900	1921

DOUBLE SPRINGS CUMBERLAND PRESBYTERIAN CHURCH CEMETERY

GATHINGS, George	Nov. 13, 1859	Nov. 2, 1929
GATHINGS, Claude Otto, Father	Sept. 24, 1893	Oct. 27, 1946
GATHINGS, Elentine	June 26, 1867	June 20, 1955
GATHINGS, Effie B.	Dec. 6, 1895	Nov. 12, 1969
CUMMINGS, Sarah	1865	1950
MALONE, willie Marrion, Inf. Son of W. B. & M. L.	Oct. 10, 1914	Nov. 24, 1915
PIERCEY, Eddie A.	Oct. 27, 1900	Jan. 13, 1965
PIERCEY, John Wiley Hattie Pope, His Wife	Feb. 12, 1857 May 27, 1865	Feb. 8, 1929 July 27, 1944
PIERCEY, J. B.	Aug. 27, 1896	Aug. 7, 1901
PIERCEY, Freddie	Oct. 27, 1900	Aug. 17, 1901
GARNER, Barbra Allen E. W.	Aug. 5, 1889 Sept. 23, 1890	Mar. 17, 1937 July 7, 1973
HALEY, T. M.	Mar. 11, 1862	Mar. 16, 1907
PIERCEY, J. B., Son of J. W.	Aug. 27, 1896	Aug. 7, 1901
PIERCEY, Freddie, Son of J. W.	Oct. 27, 1900	Aug. 17, 1901
CONNER, James Mason	Born & Died	1943
CONNER, Louis M. Ruby P.	Oct. 20, 1893 Apr. 7, 1903	Sept. 7, 1977 Apr. 22, 1984
PALMER, Marshall, Son of L. F. & P. A.	Nov. 25, 1883	Oct. 3, 1885
PALMER, Inf. Son of L. F. & P. A.	Born & Died	Jan. 22, 1885
BOLERJACK, Inf. Dau. of J. B. & Hassie	Born & Died	May 29, 1901
SPAIN, Zonia M., Mother	June 25, 1892	Nov. 6, 1983
SPAIN, Fred M., Father	May 8, 1888	Nov. 25, 1942
GATELEY, Georgia, Mother Jimmie	1885 1881	1981 1966

DOUBLE SPRINGS CUMBERLAND PRESBYTERIAN CHURCH CEMETERY

FANNING, James W.	Jan. 5, 1874	Sept. 26, 1941
BOLERJACK, Dillie May, Dau. of J. W. & Lou	July 12, 1881	May 12, 1882
PALMER, Louis F.	1858	1950
Pamelia Ann	1860	1897
FOUST, Elijah R., Son of G. W. & A. M.	Oct. 17, 1881	May 8, 1885
PALMER, J. M.	Nov. 16, 1834	Sept. 29, 1896
PALMER, P. C.	Sept. 25, 1869	Sept. 30, 1899
Two uninscribed concrete markers		
FOUST, Malinda, wife of Col. Wm.	Aug. 12, 1803	Mar. 9, 1892
PALMER, Martha, Mother	1839	1930
PALMER, Addie, Dau. of J. M. & M. J.	Jan. 10, 1877	Jan. 24, 1877
PIERCEY, Joe David	Aug. 20, 1932	Apr. 11, 1981
Diane S.	Aug. 27, 1933	
PIERCEY, Opal S.	Apr. 14, 1907	Dec. 25, 1968
Joe W.	Feb. 8, 1903	Dec. 25, 1968
VAWTER, Nina C.	May 24, 1878	Apr. 21, 1941
CURSEY, Haus	1834	1899
Rebecca	1836	1917
PILLOW, S. A.	Sept. 23, 1902	Aug. 13, 1903
PILLOW, E. J.	Aug. 23, 1900	June 29, 1901
PILLOW, Dewey H.	Sept. 29, 1898	Aug. 15, 1900
PILLOW, Mary E.	Mar. 19, 1885	May 20, 1886
PILLOW, Ollie Lee, Son of W. T. J. & M. L.	Apr. 7, 1889	Sept. 15, 1899
PILLOW, Ross, Son of Mr. & Mrs. W. T. J.	Dec. 2, 1886	Aug. 22, 1907
PILLOW, Howard, Son of Will & Martha	Jan. 31, 1891	Sept. 1, 1909
PILLOW, W. T. J., Papa	July 19, 1859	May 5, 1928
M. L.	Aug. 28, 1865	Aug. 1, 1941

DOUBLE SPRINGS CUMBERLAND PRESBYTERIAN CHURCH CEMETERY

YORK, Mrs. G. D., wife of J. W.	_____	Aug. 9, 1893
Age 57 yrs. 3 mo.		
YORK, John W.	_____	July 29, 1887
Age 57 yrs. 2 mo.		
BUTLER, W. C., Son	1915	1970
TROBAUGH, Mabel Butler, Mother	1913	1973
BUTLER, Horace M., Father	1889	1937
BUTLER, Georgie E.	Dec. 22, 1892	June 30, 1979
PILLOW, Raleigh R.	Sept. 22, 1902	Jan. 4, 1954
PILLOW, Georgie Uselton	Sept. 28, 1900	Nov. 25, 1980
PILLOW, Sgt. Harry H.	Feb. 28, 1923	
	Killed in Germany	Sept. 21, 1944
Co. E. 47th Inft.		
STEWART, Finner W.	Jan. 6, 1898	Sept. 10, 1898
STEWART, Arthur N.	Oct. 13, 1894	Jan. 28, 1895
FIELDS, Ernest	1877	1910
STEWART, Roy N.	Oct. 1, 1914	Oct. 13, 1920
STEWART, Maud, wife of M. C. - Mother	1875	1930
STEWART, Marion C., Father	1872	1955
PALMER, Jessie M.	Aug. 14, 1865	Oct. 20, 1960
Laura, Mother	Nov. 14, 1868	Sept. 17, 1921
COLEMAN, Martha Ulene	1925	1925
COLEMAN, Tom	1878	1964
Pearl	1886	1984
GARMANY, John W.	1865	1912
Mattie Mann	1864	1934
WALKER, J. R. S.	_____	Mar. 17, 1890
Age 75 yr. 3 mo. 29 Da.		
WALKER, Mollie, wife of J. C.	_____	Jan. 23, 1890
Age 29 yr. 8 mo. 8 Da.		
Jessie, Inf. Son of J. C. & M.		
	_____	Jan. 23, 1890
Age 1 yr. 12 Da.		

DOUBLE SPRINGS CUMBERLAND PRESBYTERIAN CHURCH CEMETERY

ANGLINE, Mary Bell	Aug. 13, 1889	Oct. 22, 1895
LIGON, Wayne	Oct. 3, 1910	July 1, 1935
LIGON, Victoria Elizabeth	Sept. 6, 1873	Dec. 14, 1967
John Richard, Father	Feb. 9, 1876	Mar. 6, 1959
LIGON, Barbara Ann, Dau. of Mr. & Mrs. Robert	May 4, 1932	Apr. 12, 1934
LIGON, Myrtie	Mar. 23, 1909	Feb. 8, 1989
Robert	May 28, 1909	_____
	Wed - May 14, 1932	
BLANKENSHIP, Elmus H.	Apr. 9, 1884	Aug. 2, 1971
RAY, Emma F., Mother	1894	1962
Clarence B., Father	1891	1969
BLANKINSHIP, Thomas James, Father	1849	1916
Nancy Jane Rowlett, His Wife	1851	1932
BLANKINSHIP, Jim R.	Jan. 18, 1880	May 2, 1911
Broken stone, no inscription		
REAVES, Maggie L.	Feb. 15, 1886	July 27, 1963
Earnest L.	Jan. 31, 1882	Jan. 10, 1955
JARRETT, Inf. Harold Dean, Son	One date only	Dec. 21, 1937
JARRETT, Rosie B.	Apr. 18, 1912	_____
Claude H.	Mar. 3, 1910	July 26, 1984
BONDS, Jasper, Son of Robert & Elizabeth	Feb. 1, 1852	Oct. 10, 1852
DAWSON, Allie Elizabeth, Dau. of W. E. & M. M.	(Part of birth date broken away) ___ 22, _____	Nov. 12, 1871
	Age 1 yr. 3 mo. 20 Da.	
(No Surname), Inf. Dau. of T. A. & T. D. (balance broken away)		
Stone inscribed "Sister" only		
REAVES, Minnie, Mother	July 26, 1878	Aug. 31, 1968
Wm. R., Father	May 1, 1872	Apr. 16, 1928
Two unmarked graves with flowers		
REEVES, J. W., Hus. of C. A.	Aug. 12, 1852	Feb. 5, 1900

DOUBLE SPRINGS CUMBERLAND PRESBYTERIAN CHURCH CEMETERY

CANADA, Jiles Reaves, Mother	Mar. 24, 1884	Mar. 1, 1906
MATHIS, J. A. W., Father	Dec. 9, 1821	_____
Eliza E., wife of J. A. W. - Mother	Mar. 2, 1820	Feb. 4, 1892
HALEY, Stella	Mar. 17, 1890	Aug. 31, 1909
* STAVELY, James Earl Pvt US Army Korea	Sept. 9, 1928	Mar. 10, 1978
STAVELY, Dorthy Karene	Feb. 12, 1935	Mar. 6, 1935
FISHER, Rosemary Joan	Sept. 21, 1957	Sept. 21, 1957
Blank funeral home marker		
HUGHLETT, Melvin Jackson	Sept. 28, 1887	Jan. 4, 1910
CANADA, B. H., Son of J. T. & M. J.	Sept. 24, 1909	Sept. 8, 1910
Loose footstone: P. C.		
CANADA, John T.	Sept. 9, 1875	Dec. 4, 1921
MCKNIGHT, Ruth Reaves	Aug. 11, 1916	_____
William L.	Mar. 31, 1918	_____
TEGETHOFF, Myrtle	June 24, 1901	_____
Dave	Jan. 26, 1900	_____
MORGAN, Clint	June 10, 1900	July 26, 1986
REAVES, Laura, Mother	1871	1924
Jim, Father	1871	1938
JOHNSON, Graple Lucile	Nov. 17, 1911	May 22, 1973
Bennie Randolph	Oct. 16, 1909	Mar. 15, 1983
JOHNSON, Elsie Pauline, Mother	July 4, 1908	Sept. 29, 1933
Benjamin F., Baby	Sept. 24, 1933	Sept. 24, 1933
Bennie R. Johnson & Pauline Chapman were married July 27, 1929		
A tile inscribed with initials only: M. E.		
Uninscribed tile		
WILLIE, Terry Lee, Son	Dec. 17, 1943	Dec. 19, 1945
WILLIE, J. C., Father	June 9, 1923	Jan. 13, 1983

DOUBLE SPRINGS CUMBERLAND PRESBYTERIAN CHURCH CEMETERY

BLEDSOE, Maggie Jo	June 26, 1935	Nov. 13, 1947
CERTAIN, Ada Sue	Nov. 23, 1914	Dec. 9, 1974
CERTAIN, Newell Sanders	May 30, 1912	Jan. 1, 1979
PILLOW, Reba Lofton	Nov. 22, 1905 Feb. 18, 1900	Aug. 3, 1987 Aug. 12, 1963
PILLOW, Margie Elmer H.	Mar. 4, 1918 Nov. 17, 1916 US Army World War II	Sept. 27, 1977
WOOD, willie Warren, Father	1887 1884	1975 1955
BUTLER, Mary E. Thomas C.	1865 1859	1949 1930
PAFFORD, Mollie Bell Jocephas	1868 1869	1946 1959
SMITH, Edwin Barlow	1912	1967
SMITH, Elvie Oma	1891	1946
JOHNSON, Caroline O. B.	1848 1853	1927 1928
HALEY, Lula J.	Jan. 14, 1875	Jan. 8, 1915
HALEY, T. J. Mariah E., His wife	Mar. 10, 1888 May 13, 1840	Feb. 1, 1922 Dec. 26, 1920
HALEY, Marshall E. J.	June 18, 1898	Feb. 13, 1915
HALEY, Annie, wife Elmer	1881 1880	1941 1933
WATSON, Ella Wesson, Mother	Apr. 9, 1873	July 17, 1905
WATSON, Milton N., Father	Feb. 5, 1869	Aug. 25, 1959
GISH, Johnny A., Son of Addie Green Palmer whom he loved	Sept. 14, 1907	Mar. 25, 1979
PALMER, Addie Green, Mother	Nov. 9, 1870	Feb. 9, 1947
FESMIRE, Luther	Age 19 Years	Aug. 10, 1911
FLY, Georgia M. Walter O.	1875 1864	1936 1938

DOUBLE SPRINGS CUMBERLAND PRESBYTERIAN CHURCH CEMETERY

BUTLER, Lockie D. Thomas Glen	Feb. 8, 1914 Jan. 20, 1917 Pvt US Army world war II Married Nov. 17, 1956	June 19, 1989
PALMER, M. L. A. A.	1863 1863	1939 1939
PALMER, Mamie Taylor	1910	_____
PALMER, Deward T.	Dec. 24, 1902	Apr. 30, 1949
PALMER, Sula Derryberry	1900	1934
PILLOW, Leonard Allen	1932	1934
PILLOW, Allen M. Lillie D.	1891 1898 Married Nov. 28, 1915	1966 1975
BLACKBURN, H. B.	Sept. 4, 1839	Mar. 27, 1923
BLACKBURN, Nannie	July 20, 1872	Sept. 18, 1947
HOWELL, John Goal	1880	1949
ISOM, Bettie	1842	1933
HOWELL, Inf. Dau. of H. T. & L. D.	Born & Died	May 27, 1904
HOWELL, Dora Herman T., Papa	Oct. 12, 1881 Jan. 9, 1879	Aug. 13, 1968 Feb. 23, 1957
* MEREDITH, Hozy C.	1905 PFC US Army world war II	1979
MEREDITH, Paralee Foust William Owen	1877 1878	1967 1958
MEREDITH, Alice B., Dau. of W. O. & V. P.	Jan. 18, 1911	Feb. 27, 1913
SEDBERRY, Marie Faust	Jan. 22, 1901	June 2, 1983
FOUST, Robert Q.	Jan. 6, 1899	Nov. 10, 1960
FOUST, H. C. Bulah M., His Wife	1869 1876	1940 1929
HUDSON, Winnie Allen Elbert Mason	1875 1874	1967 1959
* HUDSON, Harry Williamson	June 12, 1907 Tennessee Tec5 US Army world war II	Dec. 30, 1973



DOUBLE SPRINGS CUMBERLAND PRESBYTERIAN CHURCH CEMETERY

PALMER, Pearlíe S. Marvin J.	1890 1888	1980 1961
BOLERJACK, Mattie Lou Sallie Bob Pearl	_____ _____ _____ _____	_____ _____ _____ _____
SLOAN, Lucy Bolerjack Oscar Jodie	1874 1874 1878	1961 1939 1904
BOLERJACK, Mrs. Lou, Wife of Jno. W. May 3,	1851	Apr. 15, 1904
BOLERJACK, J. W. Lou Griggs, His wife Dora E. Hardin, His wife	1857 1851 1862	1930 1904 19__
BOLERJACK, John M.	1872	1909
PILLOW, Mattie, Mother T. W., Father	Aug. 15, 1864 Nov. 17, 1853	Dec. 23, 1925 Sept. 18, 1923
GILLEY, Fannie C.	Dec. 25, 1896	Dec. 30, 1966
PILLOW, Lonnie B., Uncle	Aug. 14, 1904	May 10, 1970
PILLOW, Samuel Lum	Dec. 24, 1892	Sept. 17, 1972
PALMER, Ethel B. T.	1880 1879	1957 1932
CURSEY, Estelle Leath James Thomas	Apr. 18, 1917 Feb. 23, 1918	Aug. 19, 1974
CURSEY, James Lucky	One date only	Sept. 19, 1946
WATSON, Odie Ford T. Acton	1887 1884	1941 1963
LOVE, Mildred watson	Nov. 23, 1908	Aug. 19, 1973
WRIGHT, Birdie Watson, Mother	1892	1941
BROWN, Nora E. Richard E.	July 17, 1871 Apr. 7, 1864	June 26, 1949 June 14, 1961
BROWN, Inf. Dau. of Mr. & Mrs. R. E. Sept. 15,	1904	Sept. 30, 1904
DOWDY, Rachel, wife of M. J. May 6,	1846	Jan. 25, 1923
DOWDY, M. J. Mar. 30,	1840	May 14, 1907

DOUBLE SPRINGS CUMBERLAND PRESBYTERIAN CHURCH CEMETERY

DOWDY, Lou Ada, Inf. Dau. of J. W. & L. C.	May 5, 1911	Aug. 3, 1911
DOWDY, Lona Fesmire	Aug. 19, 1879	May 22, 1942
John William	Apr. 3, 1872	Apr. 20, 1959
CURSEY, Amanda G.	1900	19__
Robert S.	1894	1961
CURSEY, Robert, Jr.	1922	1923
DICKSON, Judy Ann	1944	1944
CURSEY, Effie Phillips	1869	1904
Thomas Drew	1865	1910
WATSON, Rommie K.	1905	1918
WATSON, Zula R.	1899	1922
WATSON, Hattie, Mother	1878	1936
Tom, Daddy	1866	1940
MORGAN, Douglas H.	1942	1942
WOOD, D. A.	_____	_____
WOOD, James E., Father	1876	1931
Effie, His Wife - Mother	1882	1929
WOOD, Inf. Son of Mr. & Mrs. J. E.	July 8, 1906	July 10, 1906
JOHNSON, Birthe] V.	Nov. 20, 1901	July 17, 1992
"From your Granddaughters"		
WATSON, Walter R.	1876	1929
Lou Ader, wife of W. R.	1870	_____
JONES, D. W.	Jan. 28, 1841	Feb. 1, 1908
BOGLE, J. A.	One date only	Feb. 5, 1845
M. E., wife of J. A.	_____	_____
Age 68 Years		
POPE, Martha W., Mother	1867	1931
Sam C., Father	1865	1939
"Love from your Grandchildren"		
MAUPIN, Essie Pope, Mother	Sept. 1, 1891	June 20, 1964
* POPE, Odell	1913	1979
PFC US Army world war II		
BUTLER, Louise	Feb. 10, 1914	Feb. 10, 1914

DOUBLE SPRINGS CUMBERLAND PRESBYTERIAN CHURCH CEMETERY

BUTLER, Klelon M.	Jan. 14, 1916	May 23, 1916
BUTLER, B. H., Wife of G. T.	1894	1926
JOHNSON, Charles Herman, Son of R. L. & Ethel	1928	1929
JOHNSON, Lizzie	1875	1925
R. L.	1876	1955
JOHNSON, Carthel Lee, Son of R. L. & M. L.	Jan. 14, 1904	Oct. 18, 1908
DOWDY, Hazel, Dau. of J. A. & M. E.	Nov. 1, 1907	Dec. 10, 1909
(Broken away), _llen	Born & Died	July 22, 1871
DOWDY, Joe Andrews	July 29, 1877	Mar. 3, 1963
Maud Eva	June 17, 1881	Feb. __ 1923
CROCKER, Mary E.	Dec. 18, 1924	Jan. 8, 1925
CROCKER, LeLon Estell, Inf. Dau. of Mr. & Mrs. J. D.	July 29, 1908	Mar. 26, 1909
JOHNSON, Billy Gene	1934	1937
Ella C.	1912	1939
Uninscribed concrete marker		
BLANKENSHIP, M. O.	1847	1924
WALKER, Charles W., Son of D. W. & Jewell	Feb. 25, 1929	May 13, 1929
LOFT, Annie J., Mother	1857	19__
Jack, Father	1846	1928
GARNER, Clarence	_____	_____
Daphne	_____	_____
Plotmarkers inscribed MOSS		
GARMANY, Imogene	Nov. 5, 1912	Dec. 30, 1990
Dewitt	Feb. 27, 1902	July 10, 1973
BLEDSOE, Elizabeth S.	Mar. 12, 1901	_____
W. Ben	July 25, 1883	May 18, 1966
MCEWEN, Raymond	Feb. 26, 1901	Apr. 11, 1933
MCEWEN, David (Mitt)	1892	1971

DOUBLE SPRINGS CUMBERLAND PRESBYTERIAN CHURCH CEMETERY

DOBSON, Inf. Dau. of O. P. & Bonnie	One date only	Aug. 3, 1939
MCEWEN, Rosemary, Inf. Dau. of W. & D.	One date only	July 4, 1948
MCEWEN, Beth Celia	Dec. 17, 1954	Feb. 14, 1956
MCEWEN, wallace B.	Feb. 7, 1925	May 14, 1991
STEWART, Chuck Charles Herbert, Jr. - Son	Mar. 21, 1963	Apr. 30, 1973
A dog with a collar (pictured)		
STEWART, Oscar	1910	1992
BOLERJACK, wilma J.	June 9, 1904	
Wesley P.	Mar. 11, 1897	Mar. 18, 1989
wed - July 31, 1920		
BOLERJACK, Baby Son of Mr. & Mrs. W. P.	One date only	Feb. 21, 1932
PIERCEY, Mary S.	Mar. 4, 1923	_____
Charles S.	Oct. 15, 1925	_____
WILSON, Doris Hicks	May 15, 1919	Nov. 12, 1983
HICKS, Kermit, Son	Oct. 2, 1910	Apr. 4, 1977
HICKS, Jessie Marian	July 21, 1886	Mar. 4, 1980
HICKS, Rev. J. Elmer	Dec. 9, 1884	Nov. 22, 1973
BOLERJACK, Mattie J.	Mar. 30, 1885	
William F.	Feb. 22, 1883	Aug. 15, 1959
City magistrate of Gibson from Aug. 22, 1946 to Aug. 15, 1959 & once mayor		
BOLERJACK, Bessie Pope	Nov. 7, 1889	Apr. 29, 1965
Lee Roy	Jan. 18, 1885	Sept. 28, 1956
JACKSON, Fred L.	June 5, 1900	Mar. 23, 1977
JACKSON, Grace S.	Sept. 29, 1900	July 4, 1933
SANDERS, Cecil O.	June 23, 1908	
Clara Bell	Dec. 25, 1912	May 6, 1991
wed - July 31, 1930		
WILSON, Joseph N.	Aug. 27, 1885	Mar. 4, 1966
SPAIN, Cornelia	June 16, 1906	July 9, 1987
Clinton A.	Aug. 3, 1905	Dec. 20, 1988

DOUBLE SPRINGS CUMBERLAND PRESBYTERIAN CHURCH CEMETERY

SPAIN, Margie Ruth	Apr. 3, 1931	Aug. 25, 1931
HILL, Arthur Nolan, Daddy Pvt US Army world war II	Sept. 17, 1917	Oct. 2, 1975
HILL, John H., Father	July 2, 1868	Apr. 20, 1929
Alice, Mother	Oct. 6, 1871	May 6, 1918
HILL, Bernice, Dau. of John H. & S. A.	Dec. 15, 1898	Aug. 7, 1912
WALKER, Nina Hill	Sept. 6, 1912	
James Floyd	Oct. 14, 1893	Nov. 9, 1974
HILL, Nora, Mother	1892	1974
Clarence, Father	1890	1956
JONES, Fannie, Mother	Jan. 6, 1877	Mar. 22, 1948
Edgar, Son	Feb. 20, 1904	Sept. 3, 1915
EDGIN, James Wesley	Aug. 6, 1851	May 3, 1925
EDGIN, Anna Matilda	July 10, 1851	June 17, 1925
AUSTIN, Jessie F.	Oct. 26, 1882	Jan. 25, 1929
Etta	Sept. 1, 1882	Mar. 22, 1962
Bessie	Dec. 7, 1906	
BUTLER, Myrtle P., Mother	1895	1928
Claude L., Father	1892	1955
PAYNE, Claudia E.	One date only	Aug. 14, 1942
BUTLER, Wanda E., Dau.	Dec. 22, 1933	Aug. 3, 1935
FOUST, W. T.	Mar. 7, 1864	May 25, 1915
Woodmen of the World Memorial		
FOUST, Bourbon M.	July 15, 1896	Sept. 10, 1969
HOWELL, Joe Murray	1934	1935
HOWELL, Evelyn Hicks	May 22, 1913	Mar. 17, 1985
Joseph Clyde	July 26, 1906	Feb. 17, 1986
MILLER, Lizzie, Mother	1880	1936
AUSTIN, Doris	Nov. 13, 1921	Aug. 26, 1973
James Earl	May 19, 1912	Jan. 22, 1987
STEWART, Barbara Ellen, Inf.	Dau. of Kennie & Katie One date only	Mar. 20, 1939
STEWART, Katie Butler	Mar. 5, 1915	
Kennie C.	Aug. 29, 1912	May 11, 1987

DOUBLE SPRINGS CUMBERLAND PRESBYTERIAN CHURCH CEMETERY

STEWART, Billy Ray M Sgt US Air Force Vietnam	Oct. 3, 1936	Dec. 1, 1988
TAYLOR, Inf. Dau. of Mr. & Mrs. D. H. Born & Died		Sept. 24, 1912
TAYLOR, Mrs. Pearl	Feb. 16, 1872	Dec. 31, 1923
TAYLOR, D. H.	1864	1935
HAMM, Marshall Ray Age 6 Mos. 15 Days		
CHILDRESS, Annie E., Wife of W. C. Oct. 20, 1840		Apr. 20, 1915
MANLEY, Alton	Nov. 3, 1904	Sept. 20, 1976
MANLEY, G. Gordon Maude F.	1873 1879	1951 1967
MANLEY, Georgia Fay	Oct. 12, 1915	Sept. 5, 1916
FOUST, Sarah E., wife Wm. (Grave decorated with a Confederate flag)	July 22, 1838 Apr. 12, 1832	Mar. 28, 1920 Sept. 13, 1915
FOUST, Elijah E.	1866	1957
PILLOW, Sallie John	Aug. 1, 1890 Oct. 12, 1882	Oct. 9, 1974 May 15, 1965
PILLOW, Arenez	1914	1914
LAWRENCE, Sarah Nell	1936	1937
RAGAN, Amos, Jr.	Aug. 5, 1940	Mar. 14, 1944
RAGAN, Mildred Pillow Amos E., Sr.	Mar. 14, 1920 Sept. 17, 1914	Oct. 4, 1978 _____
KENNEDY, Lockie J. John G. Pvt US Army	Nov. 18, 1899 Feb. 24, 1893	Aug. 2, 1983 June 16, 1974
KENNEDY, Dora L.	Feb. 24, 1919	July 16, 1919
POPE, Sammy F. A2C US Air Force Korea	Mar. 1, 1934	Apr. 30, 1991
POPE, Eloise E. Romie H.	Mar. 13, 1907 Aug. 19, 1903	Feb. 7, 1989
FOUST, Emma, wife of J. F.	Mar. 11, 1887	Nov. 27, 1905

DOUBLE SPRINGS CUMBERLAND PRESBYTERIAN CHURCH CEMETERY

FOUST, James F., Hus.	1858	1945
Ethel D., wife	1878	1966
SCOTT, Fannie	Nov. 28, 1874	
W. R.	Oct. 3, 1863	Feb. 23, 1914
MAXWELL, Pauline Scott	Nov. 10, 1903	June 30, 1969
SCOTT, Anna Lou Anderson	Sept. 19, 1894	Mar. 17, 1971
Uninscribed concrete marker		
JONES, Inf. Son of F. W.	Born & Died	1941
JONES, Franklin Wesley	Dec. 19, 1917	Sept. 11, 1947
FRENCH, Sallie M., Mother	1867	1922
FRENCH, Clark B., Father	1860	1926
BARRETT, Ollie French, wife of William Bayless	Nov. 25, 1893	June 20, 1970
(No Surname), Sarah	_____	_____
(No Surname), Paul	_____	_____
(No Surname), Doris	_____	_____
PILLOW, Charlie	1890	1934
Abi	1895	1979
(No Surname), Dewey	_____	_____
(No Surname), Maudie	_____	_____
(No Surname), Eulene	_____	_____
PILLOW, Oscar Ray	Apr. 3, 1894	Oct. 6, 1972
Mollie Y.	Jan. 3, 1895	May 22, 1968
VAWTER, Bill	1835	1904
Margie	1840	1925
VAWTER, Goldie M.	1888	1968
Wiley E.	1881	1944
Footstone: VAWTER, Wiley E.	1882	1945
BOGLE, Sarah E.	Jan. 30, 1846	Sept. 2, 1916
BOGLE, Adena Allen, wife of Ocus - Mother	Nov. 7, 1893	Apr. 26, 1961
BOGLE, Ocus	Aug. 5, 1894	July 27, 1964

DOUBLE SPRINGS CUMBERLAND PRESBYTERIAN CHURCH CEMETERY

Uninscribed stone with flowers

FOUST, J. O., Son of H. J. & Emma	Dec. 13, 1889	July 20, 1904
FOUST, Emma, wife of H. J.	Sept. 22, 1861	June 13, 1907
FOUST, Little Benjamin, Son of H. J. & L. P.	Oct. 29, 1909	Dec. 30, 1909
FOUST, Lula, wife	1868	1957
Henry, Hus.	1856	1951
BROWN, Julian A.	1918	1918
BROWN, Mattie Mai, Mother	July 12, 1896	
Cecil Aubrey	Jan. 14, 1897	Mar. 29, 1963

Uninscribed stone with flowers

BOLERJACK, H. F., Son of J. B. & H. L.	July 16, 1902	July 29, 1904
BOLERJACK, Hassie L., Mother	1884	1931
Jim B.	1882	1935
HUDSPETH, Bonnie Bolerjack	1913	1946
GARMANY, Inf. Dau. of A. H. & Linnie	_____	_____
GARMANY, Inf. Dau. of A. H. & Linnie	_____	_____
GARMANY, Linnie Cantrell	Mar. 24, 1894	Apr. 8, 1959
Alley Hugh	Aug. 5, 1889	July 31, 1942
FOUST, Nora E., Dau. of G. W. & A. M.	Jan. 12, 1880	July 2, 1909
FOUST, Altie Mirah	Sept. 17, 1855	Feb. 26, 1925
FOUST, G. W.	Oct. 23, 1851	Jan. 3, 1909
FOUST, Solomon Alonzo, Son of G. W. & A. M.	Dec. 24, 1885	July 1, 1907
FOUST, Mary M.	1835	1915
FOUST, Abbie L.	Dec. 24, 1896	Nov. 25, 1984
FOUST, Herbert K.	Dec. 31, 1896	Oct. 3, 1977
FOUST, Earnest Jasper	Apr. 22, 1888	Nov. 17, 1958



DOUBLE SPRINGS CUMBERLAND PRESBYTERIAN CHURCH CEMETERY

SMITH, Howard O., Son of A. G. & L. M.	Dec. 16, 1927	Nov. 16, 1930
SMITH, Lena M.	May 6, 1909	
Arthur	May 23, 1906	Mar. 16, 1984
MULLINS, Willie Hawkins, wife of W. J.	1862	1929
MULLINS, W. J. (Jim)	June 6, 1867	July 23, 1943
MULLINS, Linnie V.	Sept. 9, 1897	June 28, 1990
Leo C.	July 7, 1898	May 15, 1988
Married	Sept. 9, 1917	
HILL, William Paul	Aug. 20, 1904	Mar. 11, 1905
Hattie Bell	Feb. 2, 1877	Aug. 27, 1905
SMITH, Georgia Anna	1865	1918
CANADA, T. T.	Mar. 7, 1882	Dec. 24, 1950
Two uninscribed concrete markers		
WATSON, S. E.	1859	1935
Mary, His wife	1858	1928
STAVELEY, John B., Father	Mar. 4, 1886	Jan. 22, 1921
WHITE, Florence Petty	1883	1965
WHITE, Walter A.	1878	1945
WHITE, Lanois	Aug. 26, 1914	Dec. 21, 1933
ALLEN, Jennie Pickett	Apr. 18, 1861	Jan. 19, 1955
George W.	June 12, 1858	Mar. 21, 1913
ALLEN, Carl B.	Sept. 17, 1900	Dec. 23, 1914
ALLEN, Jenny L., Baby	One date only	1916
Age	2 Months	
STAVELY, Cofelier, Mother	1885	1958
Comer	1883	1960
STAVELY, Wilmer I.	1919	1921
WATSON, Mary Thankful	Oct. 27, 1900	May 13, 1952
WATSON, Arthur Lee	May 2, 1898	Feb. 17, 1978
PAFFORD, Willie Earl	1910	1914

DOUBLE SPRINGS CUMBERLAND PRESBYTERIAN CHURCH CEMETERY

PAFFORD, Beatrice M.	1888	19__
Herbert H.	1883	1935
PALMER, Loyd L.	Apr. 26, 1898	Jan. 27, 1959
PALMER, Mildred, Dau. of R. E. & Eliza	Jan. 7, 1916	Sept. 18, 1918
PALMER, Inf. Son of Roy & Eliza	One date only	May 14, 1935
PALMER, Eliza S.	Nov. 5, 1893	July 2, 1975
Roy E.	Jan. 9, 1894	June 10, 1981
SMITH, Susie T.	Nov. 30, 1907	Dec. 11, 1918
SMITH, Melinda Jane	Dec. 12, 1883	Mar. 8, 1982
William Carroll	Sept. 2, 1883	Apr. 7, 1977
PALMER, Cora	May 11, 1867	Dec. 19, 1938
J. H.	Aug. 25, 1862	Mar. 15, 1931
PALMER, Winnie Careen, Dau. of J. H. & E. C.	Dec. 15, 1902	Nov. 18, 1907
WESSON, Fanny, Wife of Elmo	Apr. 7, 1872	Sept. 6, 1917
FOUST, John M., Father	1860	1909
Little Annie, Dau.	1903	1910
Annie E., Mother	1873	1957
DAVIS, Bryant, Son	1914	1976
Uninscribed concrete marker		
CROCKER, Rebel S.	1888	1949
Charley A.	1889	1949
CROCKER, Ivan Coy	Sept. 13, 1916	Sept. 22, 1918
Infant	May 27, 1912	June 14, 1912
BUTLER, Abner, Father	1902	1956
BUTLER, Robert Landon	1931	1944
BUTLER, Robert R.	May 7, 1910	Dec. 21, 1954
SCOTT, Lee	Aug. 13, 1914	Nov. 6, 1955
SCOTT, Dewey Odell	Apr. 22, 1918	Apr. 9, 1964
BROWNING, Hessie Algee	Apr. 8, 1884	Mar. 28, 1914
BOONE, Hershel R.	July 18, 1888	Aug. 4, 1935

DOUBLE SPRINGS CUMBERLAND PRESBYTERIAN CHURCH CEMETERY

CURTIS, James Daniel	Jan. 26, 1931	Jan. 28, 1934
PALMER, Virginia Mary, Mother	Dec. 20, 1921	_____
GOFF, Bobbie Dean, Son	Apr. 29, 1939	_____
CRENSHAW, W. L.	Aug. 16, 1848	Nov. 16, 1919
CROWE, Eula Vera, Grandmother	Sept. 22, 1892	Mar. 24, 1973
CROW, Connie B.	Jan. 1, 1911	Oct. 18, 1911
RUST, Elizabeth M.	June 6, 1915	_____
John G.	Apr. 27, 1906	Aug. 27, 1988
WATSON, Mary E.	Feb. 21, 1904	Aug. 3, 1979
Floyd E.	Jan. 30, 1898	May 25, 1984
Married	Dec. 23, 1923	
POPE, Madie L.	Jan. 14, 1906	June 21, 1991
Robert D.	June 9, 1897	Apr. 21, 1987
* BLEDSOE, Charles S.	July 1, 1947	July 18, 1973
Tennessee Sp5 US Army Vietnam		
* BLEDSOE, Prentis B.	1924	1988
S Sgt US Marine Corps World War II		
PILLOW, Shelia P.	Nov. 19, 1962	_____
J. Michael	July 4, 1958	Sept. 12, 1987
wed - July 21, 1983		
(Photograph set into monument)		
FOUST, Ruby L.	May 6, 1906	_____
Collie S.	Oct. 28, 1901	Feb. 21, 1980
COLEMAN, Jean Foust	Nov. 15, 1935	Dec. 1, 1984
Don Lewis	Nov. 17, 1936	_____
FOUST, Bessie, Wife	Dec. 18, 1899	Jan. 13, 1985
Fred H., Hus.	Aug. 10, 1895	Sept. 4, 1965
MEREDITH, Fannie Blankenship	Sept. 20, 1905	_____
Raymond R.	July 5, 1902	Jan. 24, 1990
Married	Aug. 3, 1923	
HICKMAN, Eunice Meredith	Oct. 15, 1914	_____
John D.	June 19, 1912	_____
wed - Jan. 19, 1936		
HICKS, Eula Belle	May 21, 1893	Aug. 2, 1970
Claude Vernon	Apr. 17, 1892	Nov. 5, 1968
Tennessee Pvt Evacuation Hospital 36 World War I		

DOUBLE SPRINGS CUMBERLAND PRESBYTERIAN CHURCH CEMETERY

GARMANY, Wm. FreeLand	1898	1959
BOLERJACK, Lillith A. Sam E.	June 6, 1891 May 17, 1885	Feb. 16, 1973 June 3, 1972
BOLERJACK, Pearl Leland G. Married Nov. 4, 1921	Aug. 30, 1904 July 22, 1905	May 8, 1990 Oct. 23, 1984
YATES, Bertha Juanita Thomas Loring	July 4, 1915 Oct. 1, 1913	Dec. 5, 1961 Feb. 9, 1982
PILLOW, Rita Kay	Feb. 11, 1969	June 8, 1969
STAVELY, Vivian Dee	Mar. 11, 1968	Mar. 12, 1968
STAVELY, Edna Stewart, Mother Elgie Dee, Daddy	Oct. 20, 1910 Feb. 13, 1908	Dec. 26, 1973 Sept. 20, 1981
RANDLE, Mildred Elizabeth	Apr. 9, 1908	July 4, 1966
RANDLE, Howard Edwin, Sr.	Aug. 27, 1908	July 28, 1971
TIMMS, Randal Lynn	Born & Died	Apr. 21, 1963
TIMMS, Stephen Mack (Bubba)	Dec. 21, 1958	Mar. 19, 1979
SPAIN, Bonnie S. George K., Hus. Tennessee S Sgt US Air Force Vietnam	July 31, 1940 Dec. 2, 1937	Apr. 11, 1974
MALONE, Mary L. Willie B.	Nov. 11, 1895 Aug. 13, 1894	Dec. 7, 1982 Dec. 21, 1977
BERKLEY, Ruby Pat	1913 1909	_____ _____
PALMER, Thelma S. A. Cleo	Feb. 12, 1910 June 13, 1896	Jan. 16, 1984
HALL, Loree George R.	Feb. 19, 1907 Sept. 21, 1905	Apr. 27, 1981
BARKER, Mary Elizabeth	1943	1964
BARKER, Georgia E. Edw. Carmack	Nov. 12, 1912 May 5, 1906	June 14, 1986 Dec. 18, 1982
SPAIN, Mary D. Carthel	1921 1919	_____ _____
SCOTT, Autry T. Ernest T.	Nov. 13, 1908 Nov. 7, 1906	June 23, 1989

DOUBLE SPRINGS CUMBERLAND PRESBYTERIAN CHURCH CEMETERY

HAYES, Lucille Crocker John Franklin	May 20, 1919 Mar. 6, 1915	July 28, 1968
USELTON, James E.	Dec. 26, 1916	July 12, 1987
BAIRD, Carroll Elihue	July 24, 1901 July 9, 1891	June 14, 1968
HUDSON, Laura Mae Frank	Aug. 12, 1906 Aug. 1, 1902	Dec. 3, 1984 May 15, 1985
WILSON, John R., Sr.	Aug. 3, 1913	May 18, 1984
JACKSON, Mavourene Barney	Nov. 11, 1926 July 4, 1925	Aug. 8, 1986
JACKSON, Mattie Albert	June 28, 1893 Sept. 30, 1889	Aug. 19, 1971 Apr. 17, 1962
BOGLE, Edith F. J. Rozzell	Oct. 17, 1917 Aug. 12, 1914	Mar. 23, 1980
SANDERS, Judie F. Samuel B.	Feb. 14, 1947 Dec. 4, 1946	Mar. 1, 1976
VAUGHN, Kathryn C. Thomas W.	Dec. 31, 1917 Feb. 1, 1918	Mar. 11, 1981
TURNER, Julia Mae L. R.	Mar. 22, 1918 Mar. 22, 1912 wed - Aug. 31, 1941	_____ _____ _____
JONES, Katherine Carlos	July 24, 1915 Dec. 28, 1913	_____ _____
BUTLER, Virginia Katherine, Dau. of Cris & Amanda	One date only	Mar. 5, 1991
PHILLIPS, Sallie B. John	1891 1894	1968 1960
Uninscribed marker		
MOODY, Maxine P. Herman H., Daddy	June 23, 1921 Sept. 8, 1914	Sept. 8, 1972
SPAIN, Amber, Inf.	One date only	July 15, 1984
MAYO, James H. M Sgt US Air Force Vietnam	Dec. 28, 1939	Aug. 18, 1982
MAYO, Mildred V. Lofton H. PFC US Army world war II Married Mar. 19, 1933	Aug. 18, 1917 Sept. 21, 1911	June 18, 1985 Aug. 4, 1986

DOUBLE SPRINGS CUMBERLAND PRESBYTERIAN CHURCH CEMETERY

WILLIAMS, Robert Lynn	Born & Died	Dec. 11, 1965
HARRIS, Cora J., Mama	Feb. 24, 1909	Feb. 2, 1985
HARRIS, Edward	July 17, 1917	Apr. 3, 1981
MCDANIEL, Zora B., Mother	1911	_____
Robert L., Father	1904	1981
DOWDY, Violet Marie	July 11, 1923	
Joe Danner	Jan. 15, 1911	Jan. 8, 1973
DOWDY, Robert Earl, Son	Jan. 11, 1955	June 30, 1974
WOODS, Estelle F.	1904	_____
W. Floyd	1909	1962
GOSSETT, Jewell M.	Nov. 13, 1928	_____
D. B. (Jr.)	Mar. 15, 1926	_____
wed - Feb. 27, 1944		
HALEY, Madie G.	Feb. 22, 1902	July 24, 1967
Russell K.	Oct. 15, 1901	Apr. 22, 1972
LIGON, willmoth K.	1900	1971
John Earl	1896	1975
FUGETT, Evelyn, Mama	Nov. 9, 1937	
George, Daddy	Apr. 2, 1927	Mar. 31, 1976
PHILLIPS, Donald Raymond	Sept. 18, 1970	May 5, 1985
"Daddy's Boy"		
DOWDY, Joe David	July 6, 1942	Oct. 18, 1990
PFC US Army		
BARKOWSKI, Albin Raymond	Nov. 2, 1920	June 5, 1991
S Sgt US Army World War II		
Juanita	Nov. 7, 1916	Dec. 7, 1988
CANADA, Robert (Bob) Lee, Father	Feb. 23, 1912	June 16, 1978
WATSON, Margaret K.	May 4, 1921	Jan. 27, 1977
Leslie H.	Jan. 24, 1920	Jan. 3, 1986
BLAZER, Estell H.	Apr. 24, 1922	_____
Roy Leon	Oct. 12, 1920	_____
Married Aug. 1, 1947		
WALTERS, Velma	Aug. 10, 1913	
Johnnie	Oct. 29, 1901	Sept. 6, 1974

DOUBLE SPRINGS CUMBERLAND PRESBYTERIAN CHURCH CEMETERY

GOFF, Rosa Spain Jesse L.	Mar. 25, 1904 Dec. 6, 1898 Married July 7, 1918	Dec. 2, 1974 Aug. 24, 1983
* GOFF, Paul T. Tennessee Sgt 37 01 QM Truck Co world war II	May 23, 1921	May 12, 1971
HAYES, Edna R. Lenox	Jan. 5, 1908 Aug. 11, 1904	Oct. 8, 1986 May 1, 1988
STAFFORD, Randall M.	Oct. 13, 1954	June 11, 1976
STAFFORD, Virginia M., Mother	_____	_____
Blank funeral home marker		
SMITH, John Edward	1943	1991
SMITH, Oliver Garfield	1880	1971
GARMANY, Esta Barber	Jan. 16, 1916	June 11, 1991
ROOK, Hester I. Beloved Mother of Toby & Benny	Mar. 11, 1911	Feb. 1, 1987
WOOD, Jennie E. John E.	Sept. 15, 1886 July 4, 1884	Feb. 26, 1970 June 9, 1971
SPAIN, Lorene C. Walter Ray	June 4, 1908 Dec. 24, 1904	Aug. 7, 1989 _____
+ GARNER, Doc	1916	1982
SULLIVAN, Flora Mae, Mother	Jan. 10, 1923	Nov. 1, 1990
BARGER, Velma "Sook" Pope, wife, Mother & Grandmother Alfred "Dewey", Hus., Father & Grandfather	May 21, 1906 Oct. 26, 1899	Apr. 2, 1990 Aug. 7, 1973
* PILLOW, Milton W. Pvt US Army world war II	1917	1976
FESMIRE, Ruby E., wife John H., Hus. Masonic Emblem	1913 1912	_____
CANADA, Joe, Dadddy	May 3, 1943	Feb. 18, 1982
+ CANADA, Joe Thomas	1942	1982
CANADA, Hottie Mitchell	Mar. 25, 1917 Apr. 28, 1907	Aug. 25, 1988

DOUBLE SPRINGS CUMBERLAND PRESBYTERIAN CHURCH CEMETERY

MORRIS, Travis Benjamin            June 1, 1984            Apr. 24, 1992  
Football, baseball and bat (pictured)

---

Read by Jere Cox and Emily B. Walker August 25, 1992

ELAM CEMETERY

One of two family cemeteries of this name, both are located in the Milan Arsenal. The cemetery just to the south of this one has no stones and is reputed to be for the Elam family slaves.

ELAM, Stephen A.                            Apr. 19, 1837            Sept. 1, 1861

ELAM, Thomas S.                            Sept. 6, 1794            Sept. 15, 1878  
Martha G.                                    June 4, 1798            Oct. 9, 1862

JENKINS, Inf. of D. P. & M. A. E.  
Born dead                                    Sept., 1844

JENKINS, Mildred A. E., wife of D. P.  
July 25, 1827                                Sept. 17, 1851

A mausoleum built entirely of brick dominates this cemetery. Measuring approximately 18' in width and 12' in depth, it stands some 6' high. A small ornate gate is set into the back wall. A large marble tablet set into the front wall memorializes the following four people:

ELAM, W. A.                                    Mar. 11, 1829            May 13, 1891  
"Our father has passed from this world to a  
happier home in heaven"

ELAM, S. R.                                    Sept. 13, 1856            Sept. 22, 1877  
"She is not dead, but sleeping"

ELAM, W. N.                                    Feb. 9, 1854            July 22, 1865  
"Safe in the arms of Jesus"

ELAM, J. L.                                    July 17, 1858            July 12, 1865  
"Gone to be an angel"

---

Read by O. C. and Emily B. Walker November 12, 1998

ELDAD MISSIONARY BAPTIST CHURCH CEMETERY

From published records we know that Eldad Church was organized on the 19th day of January 1828 with six members.<sup>3</sup> At least two of the charter members, Hardy Hunt and his wife Nancy, are buried here. It is not known who gave or sold the land for the cemetery.

Section near the road running south of the church building:

WALLSMITH, Fanny R.                        Mar. 11, 1912  
Earl H.                                        Sept. 17, 1906            (Recent grave)  
Dec. 6, 1982

DUCK, Irene                                    Aug. 10, 1910  
Vernon                                        Oct. 7, 1903            Mar. 8, 1981



ELDAD MISSIONARY BAPTIST CHURCH CEMETERY

ROWLETT, Blondelle w. Roy E.	May 22, 1911 Sept. 16, 1907	Oct. 15, 1980
COLEMAN, Cecil Nix Robt. Carl	June 4, 1905 May 30, 1904 Married May 23, 1925	Aug. 15, 1989
DOBSON, Michael Lynn	Sept. 19, 1953	Nov. 24, 1980
MCDAVID, Karen Dobson	Jan. 4, 1959	Mar. 13, 1982
DOBSON, Martha Walker	Nov. 21, 1932	_____
DOBSON, Charles Lynn	June 3, 1930	_____
BOBBITT, Rachel E. Ira	May 6, 1918 July 6, 1921	_____ _____
WALLSMITH, Aileen Lonnie R.	Aug. 22, 1916 Nov. 14, 1911	_____ _____
WALKER, Ruby H. H. D.	1924 1921 Wed - Jan. 5, 1946 Children Becky & Barbara	_____ _____ _____
GREER, Maymie Ruth James Lindell	Sept. 21, 1910 Jan. 5, 1915 wed - Dec. 19, 1936 Our Daughter Paula - Grandson Mark	(1992)
COLEMAN, Ollie Blankenship Walter E. (Buster)	July 31, 1910 Dec. 16, 1906	Mar. 18, 1984 _____
HUNT, Etta Mae Elbert Hardy	Mar. 3, 1910 July 23, 1912	Feb. 2, 1983 Aug. 13, 1988
HILL, Mary Frances, Mom Jessie W., Dad	June 24, 1919 Feb. 21, 1916	Jan. 26, 1982
BRAWNER, Naomi Lloyd	May 31, 1904 Nov. 9, 1905	Jan. 5, 1972 Mar. 7, 1986
CHESER, Edward W., Hus. & Father	Dec. 4, 1918	Oct. 24, 1989
* COLEMAN, Nelce	1897 Pvt US Army World War I	1974
SAVAGE, Azzie Andrews	Oct. 29, 1904	_____
MILLER, Imogene Elmer	Sept. 27, 1921 May 2, 1916	Nov. 19, 1990

ELDAD MISSIONARY BAPTIST CHURCH CEMETERY

COLEMAN, Daniel W.	Oct. 8, 1959	Apr. 1, 1986
SEYMOUR, Maude A.	Dec. 25, 1897	Feb. 18, 1981
Felix M.	Jan. 23, 1895	June 23, 1979
WHITE, Pauline, Mother	Mar. 8, 1923	_____
Ruben M. (R. M.), Daddy	Mar. 20, 1920	Sept. 20, 1983
	wed - July 20, 1940	
Children Robert, Imogene, Geraldine, Jerry		
HAMILTON, Ed	Aug. 26, 1902	Feb. 6, 1990
Zula Mai	Sept. 28, 1907	Aug. 2, 1985
PARLOW, Martha Oliver	Feb. 5, 1931	_____
Henry J. (Jack)	May 22, 1931	Dec. 18, 1976
WALLSMITH, Jessica Mai	Aug. 22, 1980	Apr. 3, 1981
WALLSMITH, Clyde F.	1910	1977
Elizabeth G.	1909	1990
	Wed - Aug. 9, 1930	
CROCKER, James William	June 2, 1886	June 28, 1973
Madgline Rhiney, wife of J. W.	Jan. 16, 1914	Nov. 10, 1989
HAMILTON, Helen	Nov. 12, 1913	_____
Thurman A.	Aug. 4, 1910	_____
	Married Nov. 18, 1933	
CROCKER, Brownie Lee	Dec. 9, 1896	Dec. 26, 1980
Mattie Kennington	Oct. 22, 1905	_____
PARLOW, Elton Nathan	Feb. 15, 1905	Aug. 26, 1975
Mary Ollie	Sept. 28, 1908	_____
PARLOW, Henrietta	Mar. 25, 1948	_____
James N.	Jan. 22, 1932	_____
	Married Oct. 27, 1967	
BLANKENSHIP, A. Mildred	Feb. 14, 1918	Dec. 10, 1988
Frank T.	Aug. 19, 1921	_____
	Wed - Jan. 1, 1949	
PITTMAN, James Ronnie	Oct. 24, 1949	Dec. 28, 1980
* RHINEY, Warren McRee	Jan. 15, 1922	May 19, 1985
	Pvt US Army world war II	
LEWIS, Lonnie L., Hus. of Gertie Cannon	June 9, 1900	Sept. 29, 1982
KING, Paul H.	Nov. 1, 1926	July 15, 1991

ELDAD MISSIONARY BAPTIST CHURCH CEMETERY

PHILLIPS, Louise Travis (Red)	Dec. 8, 1924 Aug. 13, 1925	July 2, 1991
HENSLEY, Henry Wayne	Jan. 22, 1940	Aug. 28, 1972
HENSLEY, Estelle P. Henry H.	May 8, 1907 Oct. 30, 1905	July 20, 1981 Feb. 18, 1982
BLANKENSHIP, Mary Oklean Oscar "Toby" L. PFC US Army world war II Wed - Aug. 3, 1940 Parents of Gary R., F. Lanson	Aug. 7, 1923 May 16, 1918	Mar. 5, 1989
MORRIS, Cecil V., Mother Aron, Father	Sept. 6, 1911 June 5, 1912	Oct. 17, 1990
BROWN, Vera Ann W. John AmseI US Army World War I	Apr. 9, 1893 June 30, 1894	Jan. 14, 1978 May 6, 1984
POOLE, Shirley Canady, Mom	Nov. 17, 1939	Feb. 22, 1990
<p>Old section behind the church building: It is known that slaves were also buried in this section. (Information from Mr. Ira Bobbitt)</p>		
DAVIS, Johnnie N. Wm. Carlyle (Pop)	Dec. 14, 1914 Dec. 19, 1908	Jan. 7, 1975
DAVIS, Don N., Son of Carlyle & Johnnie	Oct. 16, 1932	Sept. 19, 1944
BASS, Nannie E., Mother Stephen H.	Apr. 19, 1868 Feb. 22, 1860	Jan. 2, 1945 Oct. 10, 1910
HUNT, W. M.	Nov. 23, 1835	Mar. 10, 1916
HUNT, Arthur Louise	1894 1904	1936 1955
PUTMAN, Bertha C.	1892	1931
WALLSMITH, Bertha A. Fred H.	1883 1884	1956 1963
NEELY, Carlois, Son of J. W. T. & S. W.	Feb. 11, 1892	Oct. 21, 1892
NEELY, J. C. A. A., His wife	Mar. 7, 1826 Feb. 14, 1832	Nov. 27, 1911 Dec. 12, 1904
JONES, Mary E. Grady M.	Mar. 24, 1907 Nov. 5, 1904	Mar. 8, 1987 Apr. 23, 1983

ELDAD MISSIONARY BAPTIST CHURCH CEMETERY

JONES, Annie, Mother	1886	1980
Wm. Edgar, Father	1883	1954
MORGAN, C. J.	_____	Jan. 19, 1892
69 Yrs.		
MORGAN, Hoyet, Son of J. L. & Eugenia		
Mar. 18, 1894		Aug. 22, 1894
SEXTON, C. G.	Dec. 12, 1823	Apr. 9, 1891
HALE, S. P.	June 26, 1832	Mar. 2, 1893
Jos. P.	June 25, 1829	May 3, 1891
Masonic Emblem		
TAYLOR, M. C.	Aug. 9, 1827	Jan. 3, 1891
WALLSMITH, H. E., wife	1848	1928
W. M.	1841	1902
ARNOLD, Alton Ennis, Son of J. S. & S. M.		
Aug. 9, 1900		June 22, 1901
EAVES, Bessie, Dau. of O. P. & E. L.		
Feb. 24, 1890		Oct. 26, 1892
Marker with no inscription, decorated with flowers		
FOUST, Mai H.	1889	1976
Ivan C.	1889	1918
FOUST, Robert E.	Dec. 27, 1913	Oct. 27, 1919
MCHANEY, W. R.	Dec. 29, 1861	Aug. 16, 1888
MCHANEY, Mary E., wife of W. W.		
July 9, 1938		Dec. 18, 1888
WARREN, Sarah	1819	1894
WARREN, P. H., Hus. of S. P.		
Oct. 15, 1817		May 20, 1885
WALLSMITH, Hattie L., Dau. of Wm. & Hannah E.		
Born in Hancock Co., Ind. May 18, 1879		Nov. 26, 1887
FITZGERALD, Addie, wife	1881	1934
Ira H.	1876	1941
FITZGERALD, Little Herbert Hale, Son of Ira & Addie		
July 31, 1903		June 21, 1905
HALE, Annie	1877	1966
PETTY, Louise F.	1899	1974

ELDAD MISSIONARY BAPTIST CHURCH CEMETERY

FOUST, Anna, Mother	1870	1948
R. E., Father	1860	1935
FOUST, Mrs. Matilda W., wife of R. E.	Jan. 17, 1862	Apr. 27, 1903
FOUST, Inf. Son of R. E. & M. W.	Born & Died	Oct. 28, 1887
BASS, Tennie E., wife of F. M.	Nov. 16, 1856	Dec. 16, 1880
HUNT, Matilda W., wife of J. T.	Dec. 11, 1817	Mar. 3, 1898
J. T.	July 7, 1810	Jan. 1, 1880
	Masonic Emblem	
SEXTON, Lucy, Dau. of C. G. & M. M.		July 21, 1877
	Age 28 Yrs. 6 Mos. 20 Da.	
BROOKS, Mrs. Nannie M. Coleman	1846	1895
MILLER, Charley C.	Aug. 7, 1884	Nov. 2, 1937
* HAYES, Grover C.	One date only	Feb. 23, 1922
	Tennessee Pvt 1Cl 321 Inf 81 Div	
MILLER, Hattie Smith	Nov. 9, 1899	Oct. 23, 1919
RAY, Lucinda, Mother	June 13, 1858	Aug. 31, 1939
Rufus P., Father	Apr. 30, 1860	May 24, 1938
CANNON, Eliza A., wife of Wm. J. - Mother	Aug. 15, 1815	Mar. 17, 1896
William J.	Aug. 27, 1824	July 21, 1905
BASS, Elizabeth S., Mother	July 13, 1820	Feb. 14, 1895
J. J., Father	Jan. 8, 1822	Aug. 15, 1903
BASS, Maria P., Dau. of J. J. & E.	June 14, 1849	Feb. 12, 1852
HUNT, Nancy, wife of Hardy	Sept. 14, 1786	Nov. 16, 1851
Hardy, Hus. of Nancy	Jan. 18, 1783	Sept. 1, 1860
CHANDLER, Green	Aug. 14, 1797	Sept. 5, 1851
Elizabeth Anderson, wife of Green	Sept. 22, 1803	Dec. 15, 1872
ATKINS, Emerson E.	May 19, 1860	Oct. 27, 1860
Ettie Lu	Dec. 27, 1864	Oct. 20, 1865
	Children of N. G. & Sarah	

ELDAD MISSIONARY BAPTIST CHURCH CEMETERY

THARP, willis S., Son of J. C. & E. A.	Jan. 19, 1870	June 25, 1870
THARP, Ella A., Wife of J. C. & Dau. of M. H. & Harriet Neal	Sept. 2, 1847	Aug. 2, 1874
NEAL, Mally P., Son of M. H. & Emeline	Apr. 27, 1865	Nov. 12, 1868
NEAL, Eld. M. H.	July 30, 1819	Jan. 5, 1883
HALE, Clytus	1867	1896
HALE, Herbert	1883	1903
HALE, Martha L. Boone, wife of Jno. T.	1842	1906
HALE, Jno. T.	1841	1925
HAILEY, Charity E.	1840	1878
BOONE, Nancy L.	1822	1876
KING, Roxie E.	July 22, 1855	Aug. 17, 1922
KING, Thaddy	Sept. 25, 1853	Jan. 6, 1901
RAY, Lem	1886	1912
JESTER, Grace Ray	1893	1918
RAY, Harry	1912	1930
RAY, Roy	1893	1917
SMITH, N. E., Dau. of W. I. & N. L.	Jan. 21, 1913	Jan. 22, 1913
UNDERWOOD, Cairy Ann, wife of Jephtha	Mar. 9, 1781	Feb. 26, 1867
BOON, Martha Ann, Dau. of J. H. & G. C.	Sept. 24, 1853	Sept. 16, 1854
BILLINGSLEY, Roxana A., Only Child of Robt. & Frances	Sept. 22, 1847	July 21, 1857
BOON, Araminta V., Dau. of J. H. & O. C.	Aug. 14, 1856	Jan. 15, 1868
BASS, Maggie A.	Sept. 13, 1854	Mar. 21, 1916
BASS, W. B.	Nov. 2, 1847	Jan. 4, 1900

ELDAD MISSIONARY BAPTIST CHURCH CEMETERY

BASS, Matt	Feb. 2, 1893	Sept. 18, 1913
BASS, R. T.	Oct. 8, 1912	June 6, 1914
Hardy B.	Nov. 23, 1914	June 10, 1916
WILLIAMS, Leonard, Son of J. B. & L. A.	Nov. 24, 1902	June 7, 1906
WILLIAMS, Harry Richard, Son of J. B. & L. A.	Mar. 4, 1900	June 25, 1901
WILLIAMS, James Byrd	1874	1926
Lois King	1882	1946
WILLIAMS, Leo F.	1917	1945
US Army world war II		
Sidney B.	1903	1978
US Army world war II		
FOSTER, M. F., Wife of J. A.	Aug. 4, 1846	Mar. 16, 1864
MASSEY, Wiley	_____	Jan., 1857
Aged 62 Yrs.		
Base only, stone gone		
HARPER, Maggie Wiley, Mother	Apr., 1851	June, 1874
Henry R., Father	Sept., 1834	May, 1879
FOUST, Fannie M., wife of will T.	_____	_____
SMITH, Ethel May, Inf. Dau. of Mr. & Mrs. S. D.	Jan. 21, 1896	Mar. 2, 1896
SMITH, Lillie V.	1889	1919
HAMILTON, Ina B.	Nov. 15, 1908	Mar. 1, 1911
HAMILTON, Pearl	July 27, 1882	Aug. 9, 1963
Charlie	Aug. 7, 1880	Jan. 20, 1970
GILLASPIE, W.	1910	1911
GILLASPIE, C.	1917	1918
Plot markers with initial C.		
REID, George T.,	Sept. 23, 1890	Mar. 29, 1947
DOWNS, Marvin T.	Sept. 19, 1904	Oct. 2, 1976
Beulah C.	June 25, 1910	_____
CASEY, Arlin G.	One date only	Oct. 28, 1960
CASEY, William C.	Sept. 26, 1903	Jan. 29, 1958

ELDAD MISSIONARY BAPTIST CHURCH CEMETERY

MASSEY, Rebecka	67 yrs. old	_____	Apr., 1852
CRUSE, Louella, Dau. of A. H. & M. E.	June 22, 1860		Oct. 27, 1860
CRUSE, A. H.	Age 34 Yr. 11 Mo.	_____	Jan. 28, 1808
STEPHENS, D. C., wife of S. C.	Sep _____		(Balance broken away)
	"One inmate more"		
Monument inscribed WEST only			
WEST, Arde1l	Dec. 6, 1900		
Audie C.	Apr. 12, 1898		Feb. 21, 1971
DOWNS, Robert H., Father	1865		1947
Telitha J.	1882		19__
DOWNS, Angelina	Mar. 11, 1954		Sept. 13, 1973
Bobby	Dec. 5, 1948		_____
+ CASEY, James	1935		1988
WALKER, Annie E., Dau. of E. T. & N. P.	Dec. 23, 1861		Feb. 22, 1873
BASS, F. M.	May 13, 1852		May 8, 1893
COLEMAN, Robert Homer, Son of R. A. & Hassie	June 26, 1908		Sept. 12, 1914
COLEMAN, Hassie M.	1882		1961
Robert Zack	1880		1959
+ CROCKER, Evie B.	1899		1988
+ CROCKER, John Thomas	1897		1987
+ CROCKER, Robert W.	1886		1977
Blank funeral home marker			
CROCKER, Ada M., Mother	Aug. 1, 1860		Aug. 29, 1940
D. G., Father	Aug. 15, 1850		Jan. 20, 1920
TAYLOR, Frances			
Born Chatham Co., N.C.	Dec. 18, 1779		June 25, 1859
HUNT, C. H.	1853		1916
STEPHENS, Bettie	1856		1895
Samuel C.	1852		1938



ELDAD MISSIONARY BAPTIST CHURCH CEMETERY

STEPHENS, Clifton	1884	1945
STEPHENS, Maude	1890	19__
FOSTER, P. U. J. A.	Mar. 21, 1842 Apr. 17, 1839	Mar. 3, 1901 19__
GREENE, Roy Bill	Mar. 17, 1906	Sept. 25, 1906
GREENE, Fred V., Father Belle Rowlett, Mother	Dec. 25, 1876 Feb. 14, 1875	Jan. 19, 1939 June 8, 1949
GREENE, Ray D. Connie B.	Apr. 10, 1908 Dec. 14, 1908	Oct. 1, 1982 Jan. 5, 1988
* FITZGERALD, willie Tennessee Pvt US Army World war II	July 4, 1907	Jan. 12, 1955
FITZGERALD, M. C.	1843	1915
CASEY, Earnest R.	Oct. 15, 1897	Apr. 21, 1925
CASEY, Carrie Della, Mother James Arnold	1873 1879	1948 1948
CASEY, Charlie	Sept. 1, 1909	_____
WEST, Tennie L., Mother Phillip H.	1876 1870	1971 1954
MELTON, Georgia West	1902	1970
HUNT, Lucille W., Mother Herman H., Father	Aug. 5, 1887 Aug. 12, 1884	June 6, 1964 Feb. 20, 1967
HUNT, James E.	Nov. 28, 1881	June 10, 1947
HUNT, Fannie E.	Feb. 13, 1880	July 1, 1928
HUNT, J. H., Father Nannie E., Mother	Jan. 20, 1843 Feb. 12, 1846	Dec. 18, 1922 Nov. 28, 1918
LOVE, Mrs. Elizabeth Gant CHANDLER, R. P. Lucy Ann	July 28, 1832 Dec. 20, 1826 Aug. 24, 1824	Aug. 22, 1891 Aug. 3, 1900 Sept. 12, 1906
ALLEN, Inf. Son of Mattie & G. Z.	Aug. 28, 1901	Jan. 12, 1902
ALLEN, Mattie R., wife Geo. Zan, Father	1869 1850	1940 1935
ALLEN, Little Mamie Evelyn	Jan. 7, 1912	Sept. 3, 1912

ELDAD MISSIONARY BAPTIST CHURCH CEMETERY

ALLEN, Ruth W. Newton J.	Oct. 27, 1890 June 15, 1886	Aug. 29, 1969 Aug. 18, 1971
ALLEN, Mattie H. Lonnie Pvt US Army World War I	Dec. 17, 1896 Feb. 19, 1894	May 27, 1979
ALLEN, Alfie Coleman	June 23, 1908	Aug. 17, 1938
ALLEN, Bessie Seymour, Mother Andrew Jackson Tennessee Pvt US Army World War I	Aug. 28, 1899 Feb. 1, 1892	Jan. 30, 1987 Mar. 20, 1964
ALLEN, Ruth Catherine	Dec. 29, 1923	Feb. 8, 1924
ALLEN, Edith Holt Charles F.	Feb. 13, 1892 Apr. 9, 1888	July 25, 1961 Feb. 6, 1962
ING, J. M., Son of J. M. & N. E.	Dec. 18, 1872	July 23, 1877
ING, Bobbie Lee Effie D. Children of J. M. & N. E.	Sept. 16, 1866 Dec. 12, 1876	July 15, 1867 Feb. 21, 1877
WILLIAMS, James H. Age Abt. 35 yrs. _____		Mar. 22, 1865
MASSEY, Ruth, Consort of Wm.	Nov. 21, 1813	June 5, 1860
HUNT, J. W., Son of J. T. & M. W. Masonic Emblem	Dec. 31, 1837	Mar. 4, 1868
HUNT, Fannie, Dau. of R. H. & M. E.	Jan. 5, 1873	Sept. 13, 1873
HUNT, Mida, Dau. of J. H. & N. E.	Feb. 3, 1875	May 24, 1876
HUNT, M. E., wife	June 10, 1840	Mar. 9, 1878
HUNT, S. E., Dau. of R. H. & M. E.	Feb. 13, 1878	June 2, 1878
HUNT, Johnny, Son of J. H. & N. E.	Sept. 8, 1887	Feb. 1, 1888
HUNT, Gladys, Dau. of Mr. & Mrs. W. B. Born & Died		Sept. 23, 1896
BENTHALL, Francis, wife of Wm.	Feb. 26, 1835	Mar. 13, 1894

ELDAD MISSIONARY BAPTIST CHURCH CEMETERY

CANNON, James M.	Aug. 10, 1843	July 7, 1882
BENTHALL, William	Nov. 18, 1830	June 24, 1906
COLE, Adrian Claude	Born & Died	Oct. 18, 1918
Flossye Davis, Wife of Claude	Mar. 24, 1899	Oct. 26, 1918
ATKINS, Lucretia, Dau. of J. C. & M. A.	Oct. 12, 1858	Nov. 11, 1860
ATKINS, Arthur B., Son of J. C. & M. A.	Jan. 3, 1864	Apr. 8, 1877
ATKINS, Mary A., Wife of J. C.	Jan. 8, 1838	Jan. 4, 1880
ATKINS, Sarah, Wife of John H.	Sept. 14, 1790	Mar. 18, 1853
HUNT, John Henry, Son of M. L. & Antha	Apr. 12, 1895	June 19, 1896
HUNT, Erma L.	July 8, 1902	Feb. 1, 1920
HUNT, M. L.	Feb. 14, 1860	Oct. 10, 1927
* TUCKER, Ennis Claud	May 8, 1897	July 5, 1970
Tennessee Pvt US Army World War I		
TUCKER, C. A.	1891	1926
TUCKER, Ruby	1894	1912
TUCKER, Sam	_____	_____
TUCKER, Linnie	1883	1903
TUCKER, T. W.	1857	1905
Annie B.	1861	1938
TUCKER, R. M.	1880	1909
HAYES, Arthur A., Son of Mr. & Mrs. R. T.	Oct. 20, 1907	June 14, 1909
TUCKER, Ollie D.	1904	1930
HAYES, Bob	1887	1943
Nettie	1885	19__
SHAVER, Pansy Magalene	Nov. 1, 1910	Dec. 20, 1942

ELDAD MISSIONARY BAPTIST CHURCH CEMETERY

FOUST, Irma Tucker	July 15, 1900	Aug. 12, 1970
Frank M.	Nov. 30, 1890	Feb. 25, 1950
Tennessee Sgt 163 Inf 41 Div World War I		
MASSEY, Mallisa, Dau. of J. M. & N. J.	June 14, 1870	July 26, 1870
WHITE, Virginia N.	Feb. 16, 1841	Dec. 20, 1924
W. H.	Feb. 22, 1840	May 14, 1909
Stone too badly eroded to read		
WHITE, Ophelia, wife of John L.	Sept. 16, 1879	Sept. 7, 1898
Two empty bases, stones gone		
HUNT, Brown	1848	1911
Elizabeth, His Wife	1858	1909
Gay	1886	1900
Leslie	One date only	1897
HUNT, Henry Grady	1893	1976
GOFF, Eunice S., Mother	1884	1920
Murray C., Father	1881	1958
REEVES, L. J.	1871	May 6, 1915
HAYES, Gussie E. Isibell, Dau. of H. E. & I. B.	Sept. 8, 1908	Sept. 10, 1910
HAYES, Alice	Nov. 30, 1926	Dec. 29, 1937
HAYES, D. C.	Dec. 30, 1914	Feb. 2, 1932
HAYES, Liddie	Feb. 21, 1869	June 10, 1934
HAYES, Ina B., Mother	1892	1969
Hardy E., Father	1888	1968
HOWELL, Charley B., Son of S. R. & N. J.	Sept. 24, 1875	Oct. 4, 1885
STAVELY, Eunice A.	Apr. 1, 1910	Oct. 19, 1917
STAVELY, Willard L.	May 6, 1912	Oct. 13, 1917
HOWELL, Jimmie	1895	1900
HOWELL, R. J.	1865	1895
J. S.	1863	1900
MILLER, J. H.	1826	1903
R. E.	1840	1914

ELDAD MISSIONARY BAPTIST CHURCH CEMETERY

TAYLOR, Leo F.	1877	1939
DEDMON, George W. Mary Howell, His wife	1840 1854	1900 1938
DEDMON, Emmett M.	1895	1954
TRAVIS, Gladys Virginia	One date only	1914
TRAVIS, Mary Lanelle	1916	1918
ARNOLD, William David	Sept. 10, 1864	Oct. 18, 1907
HAYES, J. H. Rhoda	1872 1870	1917 1944
HAYES, Robert W.	Sept. 14, 1923	June 22, 1926
HAYES, D. C.	1913	1931
LAWLER, Roy Lee	July 14, 1884	May 5, 1951
BOBBITT, Myrtle E., Mother Everett, Father	Apr. 22, 1910 Oct. 21, 1907	Nov. 26, 1963 _____
BLANKENSHIP, Sarah Coleman Floyd Hershel	Feb. 15, 1916 Aug. 5, 1916	May 16, 1988
BLANKENSHIP, Inf. Lynda Lou	One date only	June 20, 1941
BLANKENSHIP, Inf. Hershel Terry	One date only	Mar. 12, 1946
* BLANKENSHIP, James G. PFC US Army world war II	Sept. 1, 1914	Mar. 13, 1986
BLANKENSHIP, Lila May, Dau. of Dave & Effie	Sept. 3, 1905	Sept. 25, 1905
BLANKENSHIP, Inf. Son of Floyd E. & Kate	One date only	Oct. 22, 1913
BLANKENSHIP, Mammie Evelyn, Dau.	Dec. 20, 1914	Jan. 8, 1915
BLANKENSHIP, Dave Effie	Nov. 13, 1878 Jan. 7, 1886	Mar. 4, 1959 Sept. 7, 1917
HOWELL, J. V. Hulda W., His wife	1838 1837	1914 1914
COLEMAN, Hulda Gus	1881 1875	1923 1946
COLEMAN, Elizabeth Hicks	Oct. 22, 1909	Mar. 12, 1931

ELDAD MISSIONARY BAPTIST CHURCH CEMETERY

KING, willie Elmer	Sept. 29, 1912	Jan. 30, 1973
KING, Sallie Beth white	1876	1962
KING, John H.	1873	1939
KING, John Glence	May 23, 1895	July 26, 1964
KING, May Bell	May 12, 1901	June 6, 1981
SMITH, Dora, Mother	1881	1942
Henry, Father	1878	1953
WHITE, Rupert L.	1881	1943
MAHON, Annie white	1879	1967
WHITE, George W.	1874	1953
WHITE, Rosie	June 16, 1897	Nov. 4, 1980
Russell T.	Nov. 28, 1897	Dec. 20, 1976
CASEY, E. B.	1854	1909
Belle, His wife	Jan. 26, 1856	Aug. 11, 1894
ARNOLD, Sallie Miller, wife	Oct. 14, 1870	Mar. 25, 1939
John Samuel	June 25, 1869	Mar. 27, 1947
+ BLANKENSHIP, Ross	1909	1979
WEBB, Sid	1874	1914
Eva	1886	1916
WEBB, Victoria Josephine, Mother	1861	1929
Ranzie, Father	1856	1943
RHINEY, Maggie Webb, Wife of George E.	Mar. 31, 1878	July 6, 1961
WEBB, Mckinley	Aug. 29, 1896	Jan. 3, 1980
WEBB, willie	Nov. 12, 1892	Feb. 10, 1968
FRAZIER, Flossie Mai, wife of D. P.	Aug. 1, 1910	May 9, 1938
MILLER, Mary Judith	Dec. 26, 1859	Aug. 31, 1882
COX, willie Vernon, Son of T. J.	Sept. 20, 1915	Nov. 16, 1916
COX, Thomas J.	Feb. 9, 1888	Sept. 23, 1958
Ida Webb	May 2, 1882	Dec. 22, 1968

ELDAD MISSIONARY BAPTIST CHURCH CEMETERY

ADCOCK, Gladys C. William H.	July 19, 1911 Apr. 10, 1904	Feb. 9, 1971 Sept. 11, 1971
MATHEWS, G. H.	Feb. 28, 1845	Aug. 24, 1900
FULLER, Era] J.	Apr. 3, 1922	Apr. 3, 1922
WALKER, Eugene	One date only	Nov. 3, 1927
WALKER, Patra Ann	Apr. 18, 1938	Nov. 1, 1938
WALKER, Betty Lou	1940	1959
WALKER, Jessie W., Mother Harvey D., Father	1901 1897	1969 1970
MATTHEWS, Albert R. Elizabeth	1882 1900	1937 19__
MATHEWS, Dallas Henry Lois Ida Head	Jan. 17, 1874 May 29, 1879	Feb. 1, 1957 Aug. 18, 1970
STILLS, Lillie Girtrue Larence A.	Feb. 9, 1885 June 20, 1880	Oct. 13, 1963 Jan. 1, 1954
STILLS, Billie Jean	One date only	1935
ELLISON, Eula Stills	May 20, 1905	June 10, 1989
STILLS, Mary J. William H.	1859 1842	1927 1938
BOGLE, Mary E., Mother	Mar. 23, 1849	Oct. 25, 1938
BLEDSOE, Marion I. Tennessee Pvt. Inf. 35	_____	July 6, 1941
BLEDSOE, Jennie V., Our Baby	_____	_____
* BLEDSOE, Billy L, Sr. CM1 US Navy world war II	Feb. 1, 1921	Jan. 14, 1989
BLEDSOE, Ruth Lewis	May 4, 1899	Dec. 29, 1958
BLEDSOE, William Arthur	Jan. 31, 1885	_____
BLANKENSHIP, Kate Bell, Mother Floyd E., Father	Aug. 29, 1896 June 27, 1888	_____ June 3, 1967
MULLINS, Mary Ann, wife of T. J.	Oct. 27, 1850	Nov. 3, 1922
AZBELL, Rose Ella	Dec. 15, 1878	Dec. 20, 1950

ELDAD MISSIONARY BAPTIST CHURCH CEMETERY

HUNT, Sudie C., Mother	1882	1954
Walter E., Father	1883	1966
HARPER, Argle, Father	Apr. 13, 1893	Dec. 1, 1958
Lucy, Mother	Mar. 24, 1897	Sept. 24, 1981
STILLS, Georgie Lee	June 19, 1910	Apr. 22, 1942
WATSON, Marion S.	1938	1940
CROCKER, Evie C., wife of J. W.	Feb. 8, 1886	Jan. 3, 1933
CANNON, Robert Durley	1878	1948
Maud L. C., Mother	1882	1961
HUNT, Jean Craig	Aug. 4, 1931	
Samuel Wayne, Sr.	Apr. 20, 1921	July 8, 1985
Ens US Navy world war II		
ALLEN, Sam	1906	1965
* HUNT, Edward Carmack	1908	1975
Tec5 US Army world war II		
HUNT, Sam	1877	1960
Erected by Grandson Sammy Shaver		
STILLS, Peggy Lee	1934	1952
COMSTOCK, Earl Hiram	Sept. 18, 1906	Jan. 13, 1981
Willie N.	June 16, 1905	_____
SEYMOUR, Charlie Edward	Dec. 20, 1947	Jan. 14, 1948
HALL, Evelyn	Aug. 18, 1941	Apr. 30, 1942
ELLIOTT, Emma Hensley	1891	1959
ELLIOTT, J. M. (Jim)	1883	1960
GIBSON, Arlie	June 14, 1897	Feb. 14, 1955
COLEMAN, Mollie Bell	July 5, 1875	Oct. 17, 1947
John L., Father	Mar. 22, 1869	July 30, 1950
COLEMAN, Mary Annie	Dec. 8, 1932	Apr. 27, 1940
FISHER, Hazel Sedberry, wife	1896	19__
Edward J.	1890	1964
SEDBERRY, Laura McHaney	1871	1957
Miles Adkins	1865	1954



ELDAD MISSIONARY BAPTIST CHURCH CEMETERY

COLEMAN, Susie J. Thomas L.	Apr. 20, 1900 Aug. 18, 1901	Mar. 10, 1960 Feb. 9, 1984
COLEMAN, Irby H. Bernice Law	Nov. 4, 1905 Oct. 24, 1910	Aug. 11, 1965 Feb. 5, 1975
COLEMAN, Shirley Mai, Inf.	One date only	Oct. 5, 1942
COLEMAN, Mai, Mother Homer, Daddy	May 22, 1908 Dec. 27, 1902	June 3, 1970 Sept. 18, 1985
STEPHENS, Mary Lett Henry Boyd	Oct. 4, 1890 Feb. 8, 1882	May 7, 1958 May 28, 1961
* HOUSE, Joseph Glenn M Sgt US Air Force World War II	Oct. 31, 1924	Dec. 2, 1963
STILLS, Lena Grady	Oct. 7, 1915 July 4, 1912	Feb. 20, 1981
MCDANIEL, Homer A.	Sept. 9, 1902	Sept. 27, 1958
BELL, Nora Sellars	May 8, 1890	Jan. 29, 1969
CROCKER, Ruth Bell, Mother	Feb. 14, 1915	Sept. 23, 1981
BELL, Evelyn Oliver Mack Millin Tennessee Pvt US Army World war II	Sept. 10, 1926 Dec. 15, 1922	Nov. 6, 1969
BELL, Bonnie Mack, Dau.	Dec. 2, 1952	Mar. 10, 1959
BELL, Infant Bobby Joe	One date only	Dec. 11, 1949
ROBERSON, Malcolm P.	Mar. 7, 1908	Oct. 31, 1984
HEDGE, Daisy Katherine Mother of James & Renee	Sept. 28, 1934	Oct. 3, 1983
SMITH, William Malcolm, Son	One date only	Jan. 18, 1984
HARDING, Will E.	1874	1954
GOFF, Mildred W. Gayle	Nov. 25, 1913 Jan. 6, 1908	Jan. 28, 1982
WHEELER, Rosa Watson, Mother W. Harvey, Father	1891 1891	1958 1973
HILL, Jerry Michael	June 23, 1958	June 24, 1958
HAYES, Dave, Daddy Lillie, Mother	1884 1889	1960 1974

ELDAD MISSIONARY BAPTIST CHURCH CEMETERY

GEORGE, Gladys C., Mother John P., Father	Jan. 20, 1909 Sept. 18, 1905	Mar. 10, 1976 July 4, 1968
GEORGE, Gracie M. Donald	May 16, 1925 June 3, 1927	Feb. 26, 1975 _____
MARTIN, Hazel A. Nicodemas	Oct. 16, 1898 Apr. 16, 1892	May 31, 1967 Mar. 17, 1967
* MARTIN, John B. Tennessee Pvt 219 Quartermaster Co World War I	1878	1963

---

Read by Jere Cox June 5, 1992

FITZGERALD CEMETERY

FITZGERALD, Martha, wife of O.  
\_\_\_\_\_ , Elizabeth J. (Stone badly broken)

	May 27, 1802	Feb. 15, 1873
--	--------------	---------------

---

Read by Jere Cox March 28, 1992

FOLLIS CHAPEL CEMETERY

Established January 29, 1914 by J. O. and Addie Follis.

+ SANDERS, William O.	1931	1982
DOWLAND, Leona B., Mama	Aug. 5, 1899	Feb. 19, 1976
COTHAM, Florence L. William C.	Aug. 9, 1901 Nov. 19, 1895	Apr. 2, 1990 July 24, 1985
	Married Oct. 26, 1915	
HALL, Doreen Lee	Jan. 1, 1958	Sept. 4, 1958
MITCHELL, Robert Lee Izora Bell	1889 1893	1974 _____
BARBER, Emma L.	Apr. 24, 1898	Nov. 18, 1989
ROBINSON, Martha Lucile	1908	1935
HARRIS, Franklin Henry	Jan. 15, 1887	Oct. 6, 1949
BROWN, Sadie Robinson Harris	June 28, 1890	June 3, 1964
BUNCH, Walter A.	Sep. 8, 1940	Sep. 15, 1940
HOLDER, Mary Thelma	Feb. 18, 1913	_____

FOLLIS CHAPEL CEMETERY

FLOWERS, Amanda L. Carroll W.	Sept. 13, 1884 Dec. 20, 1880	Sept. 9, 1951 Sept. 27, 1954
FLOWERS, William J. Elizabeth L.	July 18, 1923 Nov. 12, 1930	June 25, 1982 _____
HUNT, Richard	Dec. 4, 1953	Nov. 19, 1954
BARBER, Dorothy L. James W.	Feb. 23, 1930 Apr. 27, 1912	July 28, 1967 _____
HUDSON, Cecil H.	1897	1972
LEAKE, Floyd R. Mary I.	Nov. 5, 1904 June 22, 1917	Sept. 30, 1972 _____
WEBSTER, Willie H. Winnie Harder	Dec. 11, 1898 Nov. 18, 1898	June 8, 1982 Feb. 16, 1970
GLIDWELL, James L. Minnie L.	1905 1916	1973 _____
KNIGHT, Harvel Alice	1876 1870	1960 1960
VANDYKE, Walter James Ruby Dimple	Jan. 9, 1905 Oct. 2, 1907	Jan. 11, 1982 _____
SANDERS, Charles	June 30, 1938	Jan. 30, 1939
SANDERS, Beulah Jane Brown L.	Jan. 2, 1898 Jan. 24, 1896	July 2, 1966 Feb. 5, 1976
CLIFTON, Ada "In loving memory by Aubrey Freeman"	Oct. 7, 1875	Feb. 14, 1959
LEWIS, Avery Louise	Apr. 17, 1905 Feb. 25, 1909	Mar. 12, 1980 _____
LEWIS, Jane	Aug. 1, 1940	Nov. 24, 1970
COTHAM, William J.	July 25, 1858	Mar. 27, 1942
COTHAM, Elizabeth (Bess), Mother Albert B., Father	1895 1893	1977 _____
	Masonic Emblem wed - Aug. 17, 1913	
COLLINS, William R. Rutha H.	Aug. 31, 1886 June 24, 1891 Married Sept. 29, 1907	Feb. 24, 1985 Mar. 30, 1986
BARBER, Mary L.	Mar. 13, 1927	July 17, 1979

FOLLIS CHAPEL CEMETERY

BARBER, Gary, Son of Wm. & Maxine	Jan. 22, 1957	Nov. 27, 1958
BARBER, Wm. H. (Billy)	Mar. 3, 1935	Sept. 30, 1983
BARBER, Cecil, Daddy	June 30, 1910	Mar. 23, 1990
Lucille, Mother	May 1, 1916	_____
Married	Apr. 29, 1933	
BARBER, Toy, Daddy	Dec. 9, 1908	Jan. 22, 1969
MITCHELL, James J., Father	Sep. 15, 1857	Nov. 19, 1939
Louisa C., Mother	Oct. 2, 1854	Oct. 2, 1935
MITCHELL, Jack	1885	1954
Ida	1887	19__
HUBBLE, Eldon R.	Oct. 16, 1891	Aug. 6, 1986
Velma	July 9, 1897	Aug. 12, 1980
HARPER, Clarence, Father	Mar. 9, 1885	Apr. 8, 1958
Rosie, Mother	July 6, 1888	Mar. 8, 1965
HARPER, Cecil O.	May 7, 1901	July 7, 1958
Myrtle A.	Nov. 29, 1905	Jan. 19, 1984
ETHRIDGE, Homer A.	Nov. 29, 1899	May 29, 1972
Michigan Cpl Trp I 4 Cavalry world war I		
CROSSNOE, Woodrow W.	Sept. 2, 1912	Apr. 25, 1959
Flossie P.	Mar. 4, 1912	Apr. 16, 1982
CROSSNOE, William H., Father	1903	1960
Katie L., Mother	1912	_____
TURNER, George A.	May 13, 1874	Jan. 10, 1943
TURNER, Mary M.	Nov. 2, 1882	Mar. 23, 1960
TURNER, Howard, Daddy	Sept. 26, 1912	May 3, 1983
Wilma	Dec. 3, 1915	_____
TURNER, Ruby Inez	Sept. 4, 1937	Feb. 19, 1938
DAVIS, Egbert, Father	May 16, 1895	Mar. 26, 1958
Louise, Mother	Nov. 3, 1899	June 8, 1980
DAVIS, J. E., Son	June 21, 1927	Apr. 7, 1936
HARRISON, Ben F.	1891	1949
Della L.	1886	1986
DAVIS, Donnie	July 22, 1952	Mar. 16, 1955

FOLLIS CHAPEL CEMETERY

CASTLEMAN, William H. Birdie B.	Jan. 27, 1907 Nov. 26, 1906	Nov. 8, 1969 _____
* CASTLEMAN, Joe H. PFC US Army Korea	Mar. 24, 1932	Aug. 15, 1988
FOLLIS, William B.	May 19, 1899	_____
FOLLIS, Gladys M.	Nov. 11, 1902	_____
BATES, Stella May	Nov. 26, 1935	July 14, 1937
HOLDER, Wm. Cecil Mae Cotham	1890 1890	1943 1985
HOLDER, Cheryl D. John C.	Sept. 15, 1946 Mar. 1, 1938	Nov. 23, 1946 Mar. 2, 1938
SCRUGGS, Manda Jane, Wife of W. T.	Aug. 27, 1865	Apr. 29, 1937
SCRUGGS, Leonard B. Mary B.	Jan. 8, 1894 June 3, 1903 Wed May 25, 1918	June 22, 1989 _____
Our Children Syble, Pauline and Finis		
* NEILSON, Joseph W. Tennessee Pvt US Army World War I	Feb. 29, 1891	Oct. 15, 1972
NEILSON, Maude Parr	Oct. 15, 1905	Nov. 21, 1979
OVERALL, Nathaniel McLyn, Father Dorothy Flowers, Mother	Mar. 4, 1910 Aug. 25, 1910	_____
Married June 19, 1932 Parents of James H., Billy W., and Jerry M.		
HAILEY, Herman Loyd Rufus M., Dad Lina S., Mom ward E.	1902 1872 1873 1910	1987 1957 1942 1937
* DYCUS, John W. Tennessee Pvt US Army World War I	May 6, 1896	Feb. 11, 1958
DYCUS, John William, Jr. "Died of a broken heart" (Photograph set into monument)	Oct. 2, 1925	Aug. 5, 1952
+ DYCUS, Millie Bell	1900	1980
MITCHELL-BURNS, Mattie Bell, Mother Dorothy J., Daughter	1888 1917	1961 _____

FOLLIS CHAPEL CEMETERY

MITCHELL, Wayne Mamie Edna	Sept. 13, 1914 May 4, 1909	Jan. 11, 1982 Jan. 6, 1963
HARDEN, Bobbie Ruth, Wife of R. C. - Mother	Oct. 14, 1919	Oct. 27, 1967
HARDEN, Robert Clyde, Daddy	Mar. 15, 1918	Feb. 4, 1990
TREECE, William R.	Aug. 26, 1918	May 4, 1943
* TREECE, Charles H. Tennessee PFC 180 Inf World war II	Oct. 3, 1921	Sept. 23, 1943
TREECE, Julius A. Minnie L.	Sept. 21, 1888 Nov. 23, 1890	Mar. 12, 1976 Aug. 7, 1971
JONES, Charles Franklin Addie Mae Married Feb. 28, 1939	Dec. 31, 1906 May 31, 1915	Apr. 11, 1978 _____
WARREN, James D. (Jim)	May 16, 1913	_____
Small wooden cross decorated with flowers		
* CROSSNOE, Glois H. Tennessee SN US Navy World War II	Oct. 27, 1928	Dec. 22, 1950
JONES, Edgar Mary Sue	Feb. 12, 1879 Feb. 28, 1874	Oct. 13, 1958 Mar. 27, 1958
BAILEY, Randy Lynn, Son	Sept. 5, 1963	Feb. 24, 1964
COTHAM, Aubrey Margaret Married Mar. 8, 1946	Mar. 13, 1921 Mar. 11, 1927	_____ _____
CHAPMAN, Joseph L. Susan A. Married Feb. 2, 1902	Mar. 19, 1879 Apr. 3, 1882	June 17, 1945 June 24, 1965
CHAPMAN, A. Lewis Annie L. Masonic Emblem Eastern Star Emblem	Oct. 8, 1924 Aug. 13, 1923	Mar. 15, 1988 _____
DABBS, Joe A. Christine B. Married Oct. 25, 1946	Jan. 28, 1928 June 3, 1929	_____ _____
BROWN, Timothy Andrew	Dec. 10, 1987	Dec. 11, 1987
GREENWAY, Nancy	One date only	Mar. 11, 1950
CROSSNOE, Allen	Aug. 23, 1906	Oct. 21, 1941

FOLLIS CHAPEL CEMETERY

COTHAM, Martha E.	Jan. 1, 1898	Mar. 18, 1965
COTHAM, Edward	Oct. 8, 1922	_____
Annie Aydelott	Aug. 22, 1924	_____
Married	Sept. 2, 1949	
BUNCH, Lee Gran	1868	1947
Ada Fany	1875	1963
Married	Aug. 31, 1893	
+ BUNCH, Dewey	1898	1988
JOHNSON, Paul	Aug. 13, 1918	
Ruth	May 17, 1920	Apr. 6, 1976
BETTY, Anna Joyce	Dec. 11, 1895	Apr. 15, 1977
JOYCE, Robert Jesse, Father	1879	1947
BARBER, W. B., Papa	May 26, 1881	Feb. 27, 1949
BARBER, Tec	Dec. 9, 1908	Mar. 11, 1978
Elva	May 10, 1908	Oct. 13, 1981
Married	Apr. 3, 1926	
JOYCE, Joe Leonard	Apr. 30, 1909	July 29, 1970
LOWERY, Roy	Nov. 10, 1885	June 18, 1972
Wilma	Nov. 25, 1890	
* LOWERY, Royce Wade	Aug. 28, 1927	Sept. 18, 1969
Tennessee Cpl US Air Force		
BUCKALOO, Jonah F.	Aug. 27, 1914	Mar. 5, 1944
Lucille D.	Apr. 23, 1916	_____
* JOYCE, James E.	Dec. 11, 1917	Jan. 12, 1984
PFC US Army world war II		
JOYCE, willie May	Nov. 3, 1909	July 12, 1976
willie Howard	May 23, 1909	Nov. 21, 1977
JOYCE, Lewis E., Father	Jun. 20, 1889	Nov. 9, 1937
Lillie M., Mother	May 10, 1892	19__
JOYCE, John F., Father	1872	1937
Nora, Mother	1875	1949
JOYCE, Clyde wallis (Bud)	Feb. 24, 1916	Sept. 7, 1987
RICHARDSON, Frank R.	Feb. 26, 1904	Jan. 27, 1942
Ethel J.	Dec. 1, 1907	

FOLLIS CHAPEL CEMETERY

LOWERY, William Durand	Dec. 23, 1921	Mar. 10, 1971
	Husband of Evelyn Wood Father of Kathy and Terry	
STULTS, Luther A.	Aug. 27, 1904	May 1, 1983
Dora T.	Mar. 30, 1912	_____
	Married Aug. 19, 1936	
* RICHARDSON, Richard F.	April 26, 1914	Dec. 24, 1947
	Tennessee Sgt 1449 Service Comd Unit World War II	
RICHARDSON, Clint	1875	1950
Josie	1879	1957
RICHARDSON, Myrtle M.	Aug. 23, 1897	Dec. 30, 1979
* RICHARDSON, Eugene F.	Apr. 20, 1919	Apr. 3, 1954
	Tennessee Cpl 753 AAA Gun Bn CAC World War II	
Small rough, broken stone decorated with flowers - no inscription		
Two small stones marked J. SAMPLES in paint. Possibly plot markers		
* RICHARDSON, Joe Henry	Oct. 26, 1910	May 26, 1946
	Tennessee Pvt Corps of Mil Police	
HENSON, Ida Richardson, Grandmother	Dec. 19, 1872	June 6, 1949
+ RIAL, Nora Lee	1905	1990
* CAMPBELL, Wilburn R.	July 22, 1921	Jan. 18, 1971
	Tennessee Tec5 Co B 783 Mil Police Bn World War II	
DYCUS, Donald R., Son of R. C. & Lugenia	1933	1952
BRUNS, Martha E.	Feb. 6, 1932	Mar. 17, 1969
DYCUS, Richard C., Father	Mar. 17, 1909	May 21, 1967
BELL, Lora Burns, Mother	1909	1951
+ BELL, Jessie H.	1905	1988
BURNS, W. A., Father	Feb. 25, 1884	Mar. 11, 1971
Parthenia E., Mother	Apr. 2, 1882	Mar. 17, 1965
BURNS, Russell A.	Sept. 29, 1915	Apr. 27, 1976
KINKADE, Lenard	1944	1949
KINKADE, Harold	1937	1958



FOLLIS CHAPEL CEMETERY

KINKADE, Bessie	June 28, 1912	Dec. 2, 1971
HARDIN, J. D., Father	Nov. 14, 1927	_____
Violet I., Mother	Sept. 17, 1927	_____
Married	Feb. 28, 1945	
BUNCH, Avanelle, Daughter	Apr. 27, 1930	May 3, 1936
BUNCH, James M., Father	Dec. 23, 1880	Feb. 8, 1961
Viney H., Mother	Oct. 15, 1885	Jan. 7, 1971
SMITH, Lela May	May 30, 1912	Feb. 28, 1988
Samuel A.	Sept. 1, 1910	July 2, 1983
SMITH, Samuel R.	Apr. 20, 1881	Nov. 21, 1957
Lizzie C.	July 10, 1880	Nov. 19, 1948
HARDIN, Joseph E.	Mar. 21, 1892	July 3, 1983
Lillie M.	Oct. 24, 1896	Dec. 10, 1965
MILLIGAN, O. B.	Jan. 28, 1909	
Greta Mae	Apr. 22, 1917	Nov. 29, 1985
MILLIGAN, Rebecca Jane ("Becky")	July 19, 1957	Jan. 14, 1966
WHEAT, Minnie B., Mother	Sept. 3, 1892	June 4, 1979
+ CROCKER, Edith K.	1916	1987
DABBS, Allen	June 2, 1892	Nov. 28, 1979
Eunice	Apr. 25, 1902	_____
CHAPMAN, William L., Jr., Infant son	One date only	Aug. 29, 1952
NICHOLSON, Infant son of Larry & Gayle	One date only	Feb. 24, 1974
AUTREY, Emmitt O.	May 2, 1909	Dec. 7, 1965
BARNES, Pue C.	Aug. 22, 1880	Oct. 19, 1966
Mollie	May 1, 1882	June 16, 1981
BARNES, Lynn "Buddy"	Aug. 2, 1909	Aug. 11, 1988
OLIVER, Willie	Oct. 23, 1902	
Shirley R.	Feb. 25, 1894	Nov. 20, 1967
PETTY, Bryant	Nov. 23, 1899	July 16, 1977
Ola	Feb. 14, 1900	Apr. 20, 1990
FREEMAN, Clyde D.	Dec. 21, 1904	Feb. 23, 1982
Dovie	June 3, 1914	

FOLLIS CHAPEL CEMETERY

PETTY, Jim W., Papa	1870	1946
Katie	1882	1949
PETTY, Dock James, Father	Oct. 21, 1907	Sept. 10, 1970
GULLEDGE, Joe Clifford	Aug. 5, 1910	Nov. 19, 1968
GULLEDGE, Louise Sanders, Mama	Sept. 11, 1919	Aug. 31, 1964
GULLEDGE, Edward Dale	Nov. 16, 1957	Aug. 31, 1964
GULLEDGE, Wayma Jana	Aug. 31, 1949	Aug. 31, 1964
GULLEDGE, Ray Clifford	July 20, 1944	Aug. 31, 1964
DYCUS, John W. III, Infant son of Paul & Sue	One date only	Mar. 12, 1968
DYCUS, Paul Edward - Eddie, Son of Paul & Sue	Jan. 15, 1960	Nov. 23, 1975
(Photograph set into monument)		
JOYCE, Britt	July 20, 1896	Sept. 3, 1967
JOYCE, Mattie	Sept. 21, 1901	June 6, 1972
JOYCE, Albert B.	Aug. 13, 1918	July 3, 1986
Alma	Soldier World War II	_____
May 21, 1920		
PARRISH, Alvin Pelvie	Aug. 14, 1933	Mar. 19, 1981
"Great Sportsman"		
STEPHENS, Billie Eugene	Born & Died	Oct. 7, 1966
FREEMAN, John	Feb. 25, 1902	June 15, 1971
James Edna	Nov. 22, 1907	_____
FREEMAN, Roger Harold	Sept. 25, 1960	July 4, 1980
PETTY, Harold Gathan	July 25, 1937	Aug. 25, 1984
BROWN, James Mallard	Apr. 4, 1902	_____
Bernice McFarland	July 9, 1909	_____
PETERSON, Connie C.	May 29, 1910	June 12, 1979
Lottie Barber	July 6, 1912	_____
Blank funeral home marker with flowers		
SANDERS, Robert Eugene	Oct. 13, 1933	Oct. 1, 1981
HARMON, Shirley	1943	1972

FOLLIS CHAPEL CEMETERY

HARMON, Virgil Lee, Father	Nov. 28, 1916	_____
Frances Adell, Mother	Feb. 25, 1924	June 22, 1977
MCCAIG, William O., Father	Sept. 8, 1919	July 18, 1987
Hazel M., Mother	Oct. 17, 1924	Apr. 13, 1986
MCCAIG, Judy A., Daughter	Jan. 24, 1944	_____
Charlotte C., Dau.	May 25, 1957	_____
+ MCCAIG, Jessie Dee	1933	1984
JOYCE, Charles B.	Aug. 11, 1920	May 10, 1982
Margaret	Oct. 19, 1942	_____
Married	Oct. 31, 1963	
MORGAN, George A.	June 6, 1957	Oct. 18, 1978
STEPHENS, Gene	Feb. 26, 1915	Sept. 4, 1977
Willie	Jan. 4, 1922	_____
PRICHARD, Mary S. Joyce, wife of Joe	Aug. 20, 1903	May 6, 1988
SCOBEY, Florance M.	Mar. 18, 1913	Aug. 6, 1974
BARBER, Leonard Luther	Nov. 10, 1924	Oct. 15, 1983
WILLIAMS, Elton Gene	Dec. 8, 1953	Dec. 12, 1983
WILLIAMS, Nannie	Dec. 2, 1918	Oct. 18, 1984
Howard	May 1, 1912	_____
Married	Jan. 3, 1937	
BARBER, J(ames C(ecil)	Jan. 23, 1933	Aug. 9, 1984
Dimple	Mar. 20, 1943	_____
+ STOOT, Charles	1924	1982
MOSLEY, William Albert	Nov. 18, 1919	Aug. 15, 1982
Eunice Ruth	Oct. 21, 1917	_____
FIELDS, Robert D.	Aug. 10, 1921	Aug. 11, 1986
Willie Mae	July 14, 1923	Mar. 22, 1985
Married	July 2, 1943	
RIGGS, Ludene, Mother & Sister	Nov. 2, 1933	Aug. 5, 1986
DOWDY, Shirley Ann	Apr. 30, 1939	_____

---

Read by Emily B. walker June 23, 1990

### FREEMAN CEMETERY

This is another of the cemeteries that has disappeared. Of the Freeman families who owned land in Gibson Co. in 1877, Z. Freemans lived in District 5, near Brazil. All the other Freeman families lived in Trenton, District 7.

### FRIENDSHIP CEMETERY

Friendship was possibly a well populated community when burials began in this cemetery, the largest in the southern part of the arsenal area. A recent burial here was reported to be the first in over twenty years.

PITTS, Charles G.	1940	1946
PITTS, Margaret	1916	1929
PITTS, Thelma L.	1927	1929
RUSHING, William	Mar. 25, 1870	Mar. 1, 1960
Allie A.	Mar. 22, 1877	Aug. 9, 1931
* RUSHING, Hubert G.	Oct. 3, 1909	Aug. 18, 1957
Tennessee Pvt US Army World war II		
RUSHING, Christine Vinson	1913	1935
ARRINGTON, Maggie M.	1884	1954
ARRINGTON, Marshal G.	1868	1930
CAMPER, Inf. Daus. of J. G. & Sally	_____	_____
DUNAVAN, Thomas Odell	June 21, 1909	Feb. 16, 1971
HOPPER, Ludie B.	1882	1971
Charles K.	1879	1939
TINSLEY, Aubrey Hopper, wife of James		
Jan. 27, 1910		Nov. 30, 1937
HOPPER, Katie Lorine, Dau. of Charles & Ludie		
1904		1969
KETTNER, Linda L.		July 21, 1945
Age 6 Mo. 16 Da.		
WOOD, Holland L.	Nov. 23, 1886	May 15, 1947
Hattie B., Mother	Aug. 13, 1897	
WOOD, Addie Stubbs, Mother	1878	1964
Lonnie N.	1876	1940
Masonic Emblem		
WOOD, Noris Walter	Jan. 14, 1887	Sept. 25, 1914

FRIENDSHIP CEMETERY

WOOD, Dora Elizabeth	Feb. 26, 1890	Apr. 2, 1925
WOOD, Manuel H., Father	July 20, 1889	Aug. 5, 1964
WOOD, Gertie M., Dau. of Mr. & Mrs. M. H.	Aug. 6, 1909	July 12, 1910
WOOD, W. M.	Aug. 30, 1852 Masonic Emblem	Dec. 24, 1934
WOOD, Mary, wife of W. M.	Feb. 28, 1852	Oct. 22, 1908
WOOD, Mrs. W. M.	Feb. 3, 1887	Nov. 3, 1910
ARRINGTON, Arthur, Son of J. L. & Lucy	Jan. 7, 1891	Apr. 13, 1909
ARRINGTON, Granville Jefferson	Sept. 1, 1903	Feb. 16, 1919
ARRINGTON, John D. Curtis	Dec. 7, 1911	Feb. 18, 1919
ARRINGTON, Hattie Savage	Sept. 12, 1901	Mar. 13, 1947
* ARRINGTON, Jesse Lee	Nov. 15, 1897 Tennessee Pvt 57 Inf World War I	June 20, 1967
+ ARRINGTON, Alfred Leroy	1931	1999
+ _RRINGTON	___8	1993
MCNEEL, Mame	1903	1937
STILLER, Benj. F.	Oct. 7, 1842	Jan. 18, 1918
CRAVEN, Thomas born Loudoun Co. Va.	died Gibson Co. Tenn. Age 55 Yrs. 8 Mo. 14 Da.	Jan. 15, 1840
BRAY, Johnie M., Son of W. R. & M. F.	Apr. 5, 1882	Apr. __, 1882
WOOD, Nettie Jane, Dau. of Melven & Lizzie	Feb. 11, 1902	Aug. 6, 1924
WOOD, Mary Edna Essary, Dau. of Melven & Lizzie	Aug. 25, 1904	July 12, 1924
ROLLINS, O. W.	Nov. 17, 1916	Nov. 24, 1916
ZIMMERMAN, Wraitha Mary	Aug. 16, 1906	Sept. 11, 1907
ROLLINS, Christine	Jan. 18, 1923	Aug. 20, 1923

FRIENDSHIP CEMETERY

DUNIDON, Ider Robinson, wife of H.	Apr. 29, 1881	July 4, 1905
DUNAVAN, Evangeline, Mother	Feb. 16, 1875	Dec. 25, 1921
DUNAVAN, W. Walter	Feb. 7, 1898	Aug. 22, 1907
Lillian	Nov. 9, 1904	Dec. 15, 1904
DUNAVAN, J. Marvin	Oct. 14, 1894	
killed in action in France		Oct. 4, 1918
HOPPER, Oather Lee, Son of O. W. & N. C.	July 21, 1901	Dec. 8, 1908
KILLEN, Earl K.	Dec. 22, 1909	Sept. 19, 1936
KILLEN, William I.	Nov. 28, 1881	May 12, 1956
Woodmen of the World Memorial		
Hattie V.	Aug. 24, 1879	Oct. 9, 1932
ROBISON, Elizabeth	July 19, 1835	May 5, 1909
ROBISON, Odell, Inf. Son of Mr. & Mrs. W. T.	May 10, 1909	June 22, 1910
HOLCOMB, Missie T. Stewart, wife of Raymond	Jan. 28, 1881	May 13, 1910
STEWART, Rebecca Harper	Jan. 8, 1858	Aug. 16, 1932
Alfred Merriel	Sept. 30, 1843	Mar. 20, 1914
Co. E 11 Ill. Inf.		
ROBINSON, Delia Jane	1865	1947
William Thomas	1850	1936
USERY, C. F.	Aug. 9, 1860	May 12, 1945
USERY, Sarah, wife of C. F.	1861	1917
Inscribed on a large wooden cross:		
CORDER, Marvin J.	Nov. 5, 1933	Oct. 23, 1957
LEWELLING, S. M., wife of J. T.	Oct. 23, 1850	Nov. 21, 1907
WOOD, Ozzie	1880	1953
Lela	1888	1933
KRUPA, Nellie wood	Jan. 8, 1908	Mar. 23, 1983
HUDLESTON, Floyd	Feb. 14, 1900	Nov. 24, 1957
MCILLWAIN, Lilie E. Stewart, wife of Willie	Sept. 14, 1892	Jan. 21, 1916

FRIENDSHIP CEMETERY

BROWNING, Aileen Elnora	Aug. 20, 1911	Nov. 23, 1983
BROWNING, Ernest S. Nettie E.	Sept. 23, 1877 Feb. 1, 1884	Dec. 28, 1938 Nov. 4, 1951
KARNES, Ben F. Woodmen of the World Memorial	July 4, 1876	Mar. 24, 1922
KARNES, A. B.	Aug. 23, 1817	Aug. 23, 1903
WOOD, Bessie Karnes	1884	1932
WOOD, Horace Milton	Sept. 18, 1882	Oct. 17, 1948
* WOOD, E. Z. Tennessee Pvt 17 Inf Tng Bn	May 27, 1912	Apr. 5, 1947
WOOD, Ben Louie	Feb. 21, 1907	Mar. 31, 1972
SHEPHERD, Sarah P.	Apr. 6, 1881	Feb. 4, 1959
SHEPHERD, Stanley, Son of R. L. & S. P.	Feb. 15, 1905	Apr. 6, 1905
* SHEPHERD, Avery E. Pvt US Army	1906	1981
CORDER, Tommy	1915	1947
CORDER, William T.	1862	1939
CORDER, Charlie	1913	1924
ARRINGTON, Charles Jefferson	1856	1925
ARRINGTON, Eliza Ann, wife of C. J.	June 10, 1861	July 4, 1896
HOPPER, Kate, His wife D.	1846 1852	1945 1933
HOPPER, Sidney M., Son of D. & E. C.	Apr. 2, 1889	Sept. 2, 1889
Sarah D., Dau. of D. & E. C.	Aug. 23, 1874	Sept. 26, 1889
Jurena V., Dau. of D. & E. C.	June 14, 1882	July 14, 1912
BRYANT, Vera May	Sept. 9, 1893	July 24, 1896
DAVIDSON, A. A. Maggie, Dau. of A. A. & Bettie	Feb. 16, 1831 Mar. 4, 1882	Jan. 16, 1894 Aug. 15, 1884

FRIENDSHIP CEMETERY

BROWNING, Minnie E., Dau. of J. S. & N. T.	May 10, 1879	Aug. 4, 1882
BROWNING, Mertis W., Dau. of J. S. & N. T.	Jan. 6, 1885	Jan. 10, 1886
BROWNING, Maggie M., Dau. of J. S. & N. T.	Feb. 8, 1887	Jan. 22, 1889
BROWNING, Linnie T., Dau. of J. S. & N. T.	Mar. 13, 1892	Aug., 1894
BROWNING, J. S.	1855	1952
Tennie, His wife	1852	1931
BROWNING, Robert G.	1884	1944
MEALS, Ida L., Dau. of J. M. & M. A.	Dec. 21, 1869	Aug. 30, 1886
Thomas J., Son of J. M. & M. A.	May 31, 1864	May 2, 1887
LESSENBERRY, Dorsey O., Son of W. J. & N. E.	July 20, 1879	Nov. 10, 1879
VIA, W. C.	May 1, 1809	July 10, 1892
Sarah M., His wife	Jan. 6, 1821	Sept. 13, 1911
WOOD, Frances	1915	1917
Lucy Via	1895	1916
WOOD, T. R.	1831	1918
WOOD, Kissiaha, Wife of T. R.	July 23, 1833	June 11, 1901
BRAKFIELD, Vicy Ann	Apr. 30, 1856	Aug., 1883
POTEETE, Inf. Dau. of J. W. & M. F.	One date only	Mar. 2, 1900
KILLEN, J. T.	Aug. 18, 1846	June 5, 1932
Mary Via	Jan. 30, 1848	Dec. 13, 1925
HOPPER, A. M.	Mar. 28, 1849	Apr. 16, 1926
HOPPER, Addie, Wife of A. M.	Oct. 5, 1850	Nov. 5, 1891
Nannie, Wife of A. M.	Nov. 15, 1850	Dec. 24, 1899
HOPPER, Felix	Feb. 24, 1879	Sept. 15, 1889
JONES, William Emmitte	June 1, 1884	July 27, 1940
PETERS, Ida Jones	1864	1925



FRIENDSHIP CEMETERY

CANEER, Hassie D., Dau. of J. A. & L. A.	Apr. 15, 1883	Jan. 22, 1886
JONES, Elizabeth F., Wife of J. F.	Mar. 3, 1832	Jan. 15, 1905
JONES, Joshua Floyd	Dec. 26, 1826	Feb. 19, 1918
JONES, Lucy M., Wife of J. F.	June 16, 1829	Dec. 21, 1888
JONES, Lem H., Hus. of L. E.	Apr. 1, 1855	Dec. 25, 1891
JONES, Lula E.	1858	1942
OLIVER, Nancy E., wife of M. B.	May 5, 1847	Sept. 30, 1883
JONES, J. William	Dec. 5, 1851	Dec. 15, 1883
JONES, J. W.	1851	1883
Mollie, His wife	1854	1926
Urben	1877	1878
JONES, Evander Urben, Son of J. W. & M. A.	Sept. 13, 1877	July 18, 1878
VIA, Ella, wife of W. H.	Mar. 15, 1866	Feb. 15, 1921
W. H.	Apr. 20, 1863	
SMITH, Paul Davice, Son of R. L. & C. L. T.	Aug. 9, 1906	June 2, 1908
SMITH, Cora Bell	1865	1956
Allen	1860	1914
SMITH, Mary Bessie, Dau. of A. H. & J. B.	Jan. 15, 1884	Jan. 15, 1888
SMITH, J. D., Son of A. H. & J. B.	Nov. 14, 1886	Jan., 1887
SMITH, Elizabeth	Aug. 26, 1846	Apr. 15, 1898
CLAYBROOK, Martha J., His wife	Oct. 25, 1842	Jan. 10, 1929
Josiah	Aug. 14, 1846	Oct. 28, 1925
OGLE, John T.	Oct. 10, 1849	Mar. 29, 1897
Ramath E.	1851	1919
Mahala E.	1848	1912
BURROW, Dewaine, Son of H. G. & Nora Belle	1905	1906

FRIENDSHIP CEMETERY

CLAYBROOK, Emily A., Dau. of L. A. & A.	Mar. 17, 1861	Sept. 22, 1868
Inf. Dau. of L. A. & A.	Born & Died	July 19, 1875
Lucinda A., wife of A.	Aug. 8, 1836	July 25, 1875
A.	June 2, 1835	Mar. 15, 1919
CLAYBROOKS, M. E. Watson, wife of A.	1862	1901
OLIVER, Addie Lee	May 17, 1890	Jan. 17, 1929
OLIVER, Willie Cunningham	1868	1940
OLIVER, John W.	Aug. 20, 1846	Feb. 25, 1923
OLIVER, Martha A., wife of John W.	Dec. 15, 1848	Feb. 26, 1904
BLAIR, Mary S.	1846	1926
Horace E.	1872	1873
Maud H.	1875	1879
Wanna P.	1878	1879
Katie C.	1880	1882
Mattie	1868	19__
HARRIS, F. M.	Jan. 3, 1847	July 5, 1907
BRYANT, Mary A., Dau. of Giles H. & Martha A.	Oct. 7, 1870	June 10, 1911
BRYANT, Giles H.	Mar. 12, 1827	Jan. 21, 1914
BRYANT, Martha A., wife of Giles H.	Feb. 19, 1838	Feb. 27, 1899
MCFARLAND, Inf. Son of N. W. & L. H.	One date only	July 30, 1901
MCFARLAND, N. W.	Mar. 4, 1868	Feb. 15, 1912
RAGSDALE, J. M.	Mar. 21, 1833	Nov. 20, 1857
HARRIS, Nancy E., Dau. of Joseph & Elizabeth	May 22, 1849	July 14, 1899
HARRIS, Elizabeth, wife of J.	Feb. 1, 1813	June 8, 1890
HARRIS, Joseph	Age 67 Yrs. 10 Mo's. 9 Days	May 6, 1874
HERNDON, J. C.	Nov. 10, 1846 50 Yrs.	June, 1897
BUTLER, C. L., Father	Oct. 17, 1829	Feb. 6, 1915

FRIENDSHIP CEMETERY

BUTLER, Frances, Mother	Mar. 3, 1841	July 4, 1917
BURRESS, Inf. Child of J. W. & M. L. (this stone has been repaired and the dates cemented over)		
BURRESS, Mintie	Nov. 13, 1870	Oct. 28, 1938
John W.	July 3, 1861	Mar. 10, 1939
BURRESS, Mrs. Bettie A., wife of J. W. Dau. of G. Elam	Jan. 23, 1856	Feb. 1, 1899
ELAM, Stephen D.	1863	1933
ELAM, Inf. Son of J. E. & M. E.	May 9, 1892	June 15, 1892
ELAM, J. E., Hus. of M. E.	Feb. 28, 1861	Feb. 17, 1894
ELAM, Joseph E.	Sept. 16, 1820	Sept. 18, 1890
ELAM, Catherine, wife of J. E.	Dec. 24, 1822	Feb. 21, 1907
ELAM, Geo. M.	Mar. 31, 1867	Oct. 24, 1889
ELAM, Lula E.	Aug. 3, 1858	Jan. 27, 1875
ELAM, Elijah, Son of W. H. & Mary Lou	Aug. 2, 1877	Mar. 4, 1878
JONES, Inf. Son of J. F. & L. M. Born & Died		May 29, 1888
ELAM, Nancy F.	July 19, 1844	Oct. 6, 1861
JONES, John F.	Sept. 5, 1815	_____
JONES, Austatia, Consort of John	May 19, 1783	Aug. 15, 1860
JONES, John	June 11, 1774	May 24, 1853
KILLEN, J. R.	1850	1942
Lizzie T., His wife	1848	1925
MORRIS, Mable E. Via	Aug. 9, 1898	June 7, 1927
VIA, Robert, Son of G. W. & Lula	Oct. 19, 1905	July 15, 1906
VIA, Vernon Howard, Son of G. W. & Lula	Feb. 2, 1894	Feb. 23, 1906
VIA, George W.	Mar. 21, 1861	Nov. 7, 1929

FRIENDSHIP CEMETERY

VIA, Lula, wife of G. W.	Nov. 23, 1873	Mar. 10, 1907
BRYANT, Fay Ryal	Apr. 26, 1897 May 6, 1899	Feb. 8, 1898 Jan. 17, 1900
Sons of C. Z. & A. S.		
BROWNING, Katy Lou, Dau. of J. L. & L. C.	June 3, 1908	Mar. 4, 1909
BROWNING, Inf. Dau. of J. L. & Lou	One date only	Feb. 4, 1923
CUNNINGHAM, Amanda, wife of John	_____	June 18, 1875
Age 63 Yrs. 6 Mo's. 4 Ds.		
CUNNINGHAM, John	_____	July 16, 1864
Age 66 y'rs. 7 mo's. 6 ds.		
CRAVEN, Swinburn born in Union Distrist, S.C.	Nov. 15, 1809	Aug. 6, 1860
Masonic Emblem		
HURT, Mary J.	_____	Sept. 18, 1855
Age 22 ys. 26 ds.		
CUNNINGHAM, Thomas J.	_____	July 19, 1855
Aged 7 Ms. 4 Ds.		
CUNNINGHAM, Louisa C., Dau. of John & Amanda	_____	Apr. 23, 1852
Age 13 Y'rs. 7 Mo's. 7 Da's.		
OGLE, Jimmie M., Son of J. T. & R. E.	_____	Oct. 13, 1881
Age 1 Yr. & 3 Mo's.		
CRAVEN, Mary, Dau. of Thomas & Phebe	_____	Aug. 1, 1836
Age 20 Yrs. 3 Mo's. 17 Das.		
WEST, James Odell	1885	1919
WEST, Baby	1917	1918
OLIVER, Anna E.	Mar. 6, 1851	Sept. 23, 1924
KILLEN, Manerva Ann, Dau. of John R. & E. T.	Oct. 10, 1878	Feb. 5, 1904
GILLIAM, willie A.	May 24, 1857	Apr. 29, 1911
BOWLES, Alex, Hus. of Letty	Nov. 23, 1827	Mar. 20, 1904
BRYANT, Dr. wiley E., Hus. of Lura	July 9, 1854	Apr. 7, 1899



FRIENDSHIP CEMETERY

CUNNINGHAM, Thomas, Son of B. F. & S. E.	Mar. 15,	Mar. 18, 1878
PROPST, Susan A.	Oct. 22, 1874	June 19, 1887
Johney	Sept. 30, 1870	Oct. 6, 1877
Inf. Dau.	Born & Died	Dec. 5, 1877
Children of A. G. & Sarah A.		
Sarah A., wife of A. G.	Oct. 6, 1836	July 10, 1888
A. G.	Sept. 5, 1836	Feb. 19, 1916
DOYLE, Ether L., Dau. of I. J. & F. A.	Apr. 7, 1881	Mar. 22, 1907
DOYLE, Wm. K.	May 25, 1911	June 15, 1913
DOYLE, Sam	Sept. 23, 1883	Oct. 22, 1918
Woodmen of the World Memorial		
DOYLE, Flossie Browning	Aug. 11, 1890	May 5, 1930
BULLINGTON, Maude L.	1886	1974
Walter R.	1880	1956
BRYANT, Z. R.	Apr. 26, 1844	Feb. 10, 1927
BRYANT, Martha A., wife of Z. R.	Nov. 27, 1845	May 27, 1906
HOPPER, Mary R., wife of O. W.	Jan. 20, 1873	Feb. 14, 1890
WOOD, Sanders	1880	1944
YOUNG, Harry	One date only	Feb. 22, 1940
BROWNING, James T.	1919	1946
O'BRIAN, Delia Browning, Mother	1877	1929
O'BRIAN, Patrick H., Father	1878	1968
GARDNER, J. Oren, Son of G. S. & D. A.	May 9, 1902	Aug. 9, 1902
GARDNER, Bennie, Son of G. S. & D. A.	Sept. 23, 1897	Sept. 24, 1897
BULLINGTON, Little Curt, Son of D. E. & G. E.	Sept. 28, 1903	Oct. 2, 1907
BULLINGTON, W. G.	Oct. 2, 1841	May 2, 1903
BULLINGTON, Sarah J.	Feb. 4, 1843	Jan. 18, 1917

FRIENDSHIP CEMETERY

BROWNING, Sampson, Hus. of P. P.	June 15, 1818	Mar. 16, 1888
BROWNING, P. P., wife of Sampson	May 28, 1815	Feb. 17, 1894
KEEL, Angalina T., Consort of L. B.	Aug. 19, 1849	May 14, 1876
SPELLINGS, Mary E., Dau. of W. J. G. & H. N.	July 16, 1855	Dec. 11, 1876
Handcarved in a large sand stone:		
YANT, M. E. Ham, wife of C. L.	1852	1888
YANT, C. L.	1851	1927
Mildred, His wife	1852	1888
CRAWFORD, L. F. Browning, wife of W. N.	Feb. 24, 1848	Jan. 29, 1892
Badly eroded sand stone with only the following legible:		
_____, C. Y.	___64	_____
CRAWFORD, Alvin S.	1879	1919
CRAWFORD, W. N., Hus. of L. F.	Nov. 9, 1843	Jan. 3, 1900
LITTLE, Selina	1866	1924
BURRESS, Kittie, Dau. of S. & Dellia	May 27, 1859	Aug. 18, 1875
* BURRESS, Solomon B.	Mar. 20, 1833	Aug. 28, 1882
Pvt Co G 21 Tenn Cav Confederate States Army		
BURRESS, Delila	Aug. 18, 1832	Jan. 8, 1900
BURRESS, J. H.	Mar. 14, 1864	July 9, 1923
JACOBS, Mealia	Mar. 5, 1867	Apr. 13, 1949
BARGER, Edith Bryant	May 2, 1868	Sept. 19, 1940
BARGER, Wiley F., Son of F. S. & E. V.	July 29, 1899	May 20, 1907
BARGER, Maude, Mother	Oct. 27, 1878	Mar. 3, 1898
BARGER, W. A., Hus. of L. K. & Bertha	Apr. 12, 1852	May 20, 1915
BARGER, L. K., wife of W. A.		Oct. 16, 1888
Age 30 ys. 3 m's. 27 d's.		

FRIENDSHIP CEMETERY

BARGER, Bertha Yant, Wife of W. A. also Wife of W. S. Roberts	1872	1938
YANT, Fanny	1840	1918
YANT, W. D.	Aug. 7, 1831	July 20, 1907
STYLES, A.	1846	1918
GILLIAM, Sanford, Father born Murfreesboro, Tenn.	Nov. 21, 1834	Aug. 3, 1883
STRIBLING, Bettie Little, wife of J. L.	Nov. 25, 1864	Jan. 15, 1914
LITTLE, Bennett	1876	1882
LITTLE, William T. Ann Via, His Wife	1816 1838	1881 1925
SULLIVAN, Sarah U., Dau. of H. W. & F. J.	Nov. 3, 1851	Sept. 18, 1876
ANDERSON, Nathaniel Luther, Son of R. B. & Susan	July 27, 1886	Jan. 25, 1898
BROWNING, Thomas Edgar	May 6, 1895	Oct. 1, 1971
BROWNING, Joseph E., Daddy Myrtle M. Truly R. His Wives	1888 1901 1892	1933 1928 1919
DURHAM, Birdie Lou, wife of G. H.	1885	1962
BROWNING, Martha T. Z. T.	1853 1846	1942 1933
BROWNING, Inf. Dau. of Z. T. & M. T.	One date only	Nov. 25, 1892
BROWNING, Kate, Dau. of Z. T. & M. T.	Mar. 11, 1885	Nov. 18, 1891
BOWLES, Allen L., Hus. of M. E.	Nov. 24, 1854	Dec. 29, 1907
BROWNING, S. Y., Father Lottie A., His wife - Mother	Mar. 25, 1880 June 8, 1887	Mar. 9, 1963 Aug. 27, 1928
BROWNING, Samuel D.	May 31, 1921	July 14, 1923
BROWNING, Fred E., Son of S. Y. & L. A.	July 4, 1908	Feb. 13, 1909



FRIENDSHIP CEMETERY

TAYLOR, R. C.	Aged 82 Years	_____	Oct. 26, 1918
TAYLOR, Martha, wife of R. C. Taylor Elder	Aged about 70 Years	_____	Jan. 28, 1902
LOVELL, James M., Hus. of Neely	Nov. 6, 1875		Aug. 11, 1913
	Woodmen of the World Memorial		
LOVELL, Neely Harris, wife of J. M.	July 17, 1880		May 16, 1923
LITTLE, Katie	One date only		1918
BULLINGTON, Jessie M.	Apr. 13, 1915		Dec. 12, 1988
Joe R.	June 9, 1909		May 2, 1986
	Wed Dec. 20, 1930		
* BULLINGTON, Jesse C.	Jan. 21, 1934		Mar. 16, 1964
	Tennessee A1C US Air Force		
BULLINGTON, Danny Fred, Son of Mr. & Mrs. Joe	Feb. 17, 1946		Feb. 29, 1946
BRYANT, David Festus	Mar. 3, 1879		May 10, 1937
WILLIAMS, Ida, Dau. of Joe & Lou	Mar. 10, 1878		Aug. 18, 1896
[ARNOLD, Murry	1892		1936
	American Legion Emblem		
BARGER, F. Lemmings	1858		1933
BLACK, James A.	Feb. 1, 1876		Mar. 31, 1955
BLACK, Florence A.	Jan. 20, 1874		_____
BLACKMON, Inf. Son of Mr. & Mrs. E. C.	One date only		Dec. 1, 1923
BLACKMON, Edward C.	Apr. 19, 1882		Sept. 11, 1960
Rosa S.	Oct. 5, 1883		Apr. 24, 1963
BLACKMON, E. Claxton	July 11, 1927		Aug. 3, 1970
BLACKMON, Betty P.	Feb. 8, 1933		_____
BLEDSOE, Raymon	Mar. 24, 1922		July 23, 1923
BOMAR, Ernest V.	Feb. 28, 1875		Sept. 3, 1956
BOMAR, Arline G.	Aug. 1, 1890		July 25, 1968

FRIENDSHIP CEMETERY

BROADWAY, Mary Kirk	Sept. 30, 1889	Dec. 6, 1952
BRUMLEY, Steven J.	1876	1950
Annie L.	1884	1962
BUTLER, Mrs. Annie	1867	1932
CAROTHERS, William Rufus	1854	1938
Mattie L., His wife	1858	1931
CAROTHERS, Inf. Dau. of Pansy & James	One date only	Aug. 27, 1967
CARTER, Clarissa J. (Jenny)	Apr. 30, 1868	June 16, 1854
CRAVEN, Mary A. born in Union Dist., N.C.		
	died in Gibson Co., Tenn.	Aug. 1, 1836
	Age 20 yrs. 9 mo. 17 da.	
CHANDLER, W. J.	1901	1935
Ruby Chandler Dew	1903	1948
CHANDLER, Robert Wesley	1868	1950
Mary Etta	1875	1944
CLANTON, Ben Frank	1892	1930
CLAYBROOKS, E. A. C.	_____	_____
DEBERRY, D. L., Daddy	1894	1932
FRAZIER, Eddie	Sept. 8, 1906	Mar. 24, 1971
FRAZIER, Ethel	Dec. 22, 1914	_____
GLOVER, Mack Daniel	Oct. 13, 1861	Aug. 11, 1946
Joe Clem	May 6, 1884	_____
GRAVES, Harry L.	Sept. 15, 1890	Aug. 20, 1961
Bernice W.	Oct. 3, 1892	Feb. 27, 1970
GRAY, Fannie	1891	1935
GRAY, Hazle Laverne	1917	1932
HALE, Wilburn L.	ec. 10, 1892	May 17, 1922
“He served in France and died for his country”		
HALE, Lonnie G.	1866	1941
HALE, Elsie G.	1906	1943
HALE, Lula C.	1867	1939

FRIENDSHIP CEMETERY

HARDISON, Frank	1881	1932
HARDISON, Addie	1882	1953
HARRIS, Charley J.	Mar. 2, 1840	1841
HALE, Franklin	Feb. 12, 1839	1841
HAYNES, Elizabeth, wife of James Age 70 Yrs.	_____	Aug. 20, 1875
HAYNES, Son of T. C. & A. E.	(balance of stone broken away)	
HOLDER, Minus Rose	Oct. 3, 1882	Feb. 18, 1949
HOLDER, J. L.	1859	1924
Mimmay, His wife	1880	1962
HOLDER, Johnie W.	1910	1927
JACOBS, William O.	1875	1953
Emma E.	1874	1954
JACOBS, William L.	1904	1962
Audraya	19__	19__
JONES, Mollie, Dau. of Nelson Cunningham	Mar. 12, 1868	ept. 11, 1898
KARNES, Rebecca, wife of A. B.	Dec. 1, 1839	Feb. 11, 1900
KING, Edward K., Hus. of Rebecca C. Lovell	June 21, 1874	Feb. 12, 1935
KNOLTON, Horace N.	Jan. 28, 1905	Mar. 27, 1923
LEWIS, Bessie G.	1878	1963
G. A.	1879	1930
LEWIS, James C.	Sept 18, 1909	Sept. 14, 1951
Tennessee Sgt 191 Cavalry Recon SO world war II		
LINDSEY, John Harvey	Apr. 15, 1911	Mar. 5, 1970
Louise	Aug. 5, 1913	_____
LINDSEY, Ronnie K., Son	Feb. 5, 1939	Nov. 23, 1961
LONGMIRES, DeVane, Son of C. L. & Ethel	July 5, 1926	Dec. 3, 1941
LOVELL, Sarah Morse	Mar. 15, 1858	Jan. 28, 1933
LOVELL, Alvin Eugene	Sept 4, 1930	June 14, 1933

FRIENDSHIP CEMETERY

LUCKY, William F.	1855	1931
Mollie E.	1861	1954
Emma Sue	1895	1933
LUCKY, Fred Wilson	May 10, 1897	Apr. 12, 1971
Corinne Fly	June 16, 1899	_____
LUCKY, S. Murray, Son of F. W. & Corinne	Jan. 15, 1925	July 31, 1926
LUCKY, Robert E.	1924	1925
MELTON, Laura W.	1888	19__
D. Troy	1885	1952
MELTON, Inf. William E., Jr.	One date only	Feb. 18, 1958
MELTON, Dorothy Nell	1937	1938
MOORE, Inf. Dau. of C. L. & Evelyn	One date only	Oct. 11, 1931
MOORE, Inf. Son of C. L. & Evelyn	Jan. 30, 1933	Jan. 31, 1933
MOORE, Billy Joe	Dec. 24, 1921	Feb. 29, 1922
PETERS, Ida Jones	1864	1925
PICKARD, John F., Father	1873	1939
PICKARD, Elvie, Mother	1875	1963
PILLOW, Betty Ann, Inf. Dau. of J. D. & Virginia	One date only	Aug. 4, 1937
PILLOW, Flora	Jan. 3, 1891	Jan. 24, 1929
Eddie G.	June 18, 1889	Feb. 27, 1967
RIMMET, J. T., Son of Mr. & Mrs. L. A.	1934	1939
ROBERTS, W. S.	1872	1937
ROE, Jude J. B.	1858	1930
Hantie	1876	1971
SIMPSON, Jessie, wife of H. D. - Mother	1890	1934
SMITH, Will F.	May 3, 1888	Feb. 3, 1965
Lena P.	Nov. 27, 1893	_____
SMITH, Milly Wayne	July 30, 1930	Jan. 15, 1931

FRIENDSHIP CEMETERY

SMITH, George Ellis	Sept. 26, 1935	Nov. 15, 1935
SMITH, Carl Wayne	July 29, 1932	Aug. 25, 1933
SPENCER, Jimmy	Sept. 24, 1928	Jan. 28, 1949
STEWART, James	Age 63 yrs, 1 mo. 14 da.	Aug., 1875
THOMASON, Slayden	Feb. 20, 1909	Nov. 21, 1926
THOMASON, W. C.	Aug. 23, 1867	Mar. 7, 1948
THOMASON, D. C.	June 29, 1869	Feb. 7, 1953
THORNE, Gladys	1892	1958
Tom C.	1886	1949
THURBUSH, James S.	1879	1959
Dora E.	1888	1958
THURBUSH, Maudy Ellen	Oct. 25, 1925	Sept. 26, 1926
VAN STORY, Belle Elizabeth	1900	1968
VIA, R. Walter	1887	1929
* W_____, Mrs. Lyda	1869	1956
WORTHAM, Margaret E.	Aug. 31, 1876	Jan. 20, 1953
WORTHAM, Robert L.	1865	1953
Lenora, His wife	1877	1952
WRIGHT, C. C.	1891	1931
Masonic Emblem		
Callie Hardison, wife of C. C.	1897	1954] <sup>4</sup>

---

Read by O. C. and Emily B. Walker October 7, 1999

FRIENDSHIP GROVE NEGRO CEMETERY

Blank funeral home marker

Two unmarked graves

COLE, Wilma Vance	1910	1960
Mclin	1911	1972
COLE, Bittie, wife	May 12, 1907	Aug. 21, 1973
Harvey, Husband	July 7, 1913	Apr. 19, 1975
Married July 15, 1935		

FRIENDSHIP GROVE NEGRO CEMETERY

RANDLE, Jim Irene	Apr. 19, 1892 May 8, 1894	Sept. 10, 1960 _____
SHIVERS, Emmit Elsie	Dec. 12, 1901 Tec5 US Army World War II Apr. 1, 1910	Oct. 11, 1984 May 20, 1982
Blank funeral home marker		
MANCE, Jodie	July 25, 1895	Aug. 19, 1991
SHIVERS, Abel, Husband	Dec. 25, 1885	June 22, 1963
Blank funeral home marker		
WATKINS, Veronica	Age 3 Mo. 7 Da. _____	Jan. 8, 1973
BALENTINE, Tom Virgie	Mar. 2, 1897 July 25, 1897	Jan. 30, 1970 Dec. 19, 1970
* REDIC, Jakie	Apr. 16, 1898 Tennessee Pvt US Army World War I	Feb. 15, 1972
WELLS, John H. Rosie L.	Apr. 8, 1907 Mar. 31, 1915	Nov. 21, 1975 Aug. 1, 1990
COLEMAN, Augusta, Father	July 23, 1886	Feb. 12, 1967
Two blank funeral home markers		
COLE, John A. Lerla	July 10, 1883 June 2, 1891	Mar. 1, 1972 Mar. 20, 1981
GLENN, Dennis	Sept. 1, 1905	Oct. 17, 1981
* WILLIAMSON, Charlie C.	Mar. 2, 1925 Ck3 US Navy world war II	Feb. 27, 1989
BANKS, Platt Ora	Feb. 13, 1899 Apr. 24, 1910	May 1, 1975 Sept. 6, 1990
COLE, Norman C. Mattie Lou	Aug. 6, 1897 Masonic Emblem Apr. 6, 1899	_____ _____
JOHNSON, James H., Jr.	Sept. 7, 1975	Dec. 22, 1991
JOHNSON, Mary Lou	Sept. 12, 1937	Oct. 15, 1990
JOHNSON, Beatrice N.	78 Yrs. _____	Aug. 21, 1990
HAYES, Anthony	Nov. 15, 1881	June 1, 1964

FRIENDSHIP GROVE NEGRO CEMETERY

BUFFORD, Addie L., Mother	Aug. 23, 1921	Dec. 29, 1986
BARNES, Gustavia Homer	June 29, 1915 Aug. 31, 1910 Masonic Emblem	May 4, 1984 July 9, 1984
Blank funeral home marker		
JOHNSON, Robert, Sr.	Feb. 13, 1897	Aug. 8, 1988
Two blank funeral home markers		
COBB, Marquerite	July 11, 1915	Feb. 12, 1989
Blank funeral home marker		
DeBERRY, Fudge, Mr.	78 Yrs. _____	Nov. 22, 1973
BUFFORD, Shannon J.	3 Da. _____	Nov. 20, 1974
JOHNSON, Cythania L.	2 Mo. _____	Apr. 4, 1975
(No surname), Baby	July 21, 1979	July 21, _____
Two blank funeral home markers		
+ STNALEY, George, Jr.	Apr. 5, 1923	Jun. 2, 1991
(It is believed the letters in the surname above were inserted into the funeral home marker incorrectly and the name should be STANLEY)		

---

Read by Jere Cox March 11, 1992

GIBSON NEGRO COMMUNITY MEMORIAL GARDEN

PAGE, Floyd L., Mother	1903	1976
MERRELL, W. C.	1931	1943
KENDALL, Ruth John	Mar. 30, 1912 June 25, 1910	Dec. 4, 1992 Mar. 4, 1980
TYLER, Jessie Maggie	May 10, 1909 Oct. 10, 1913	Feb. 26, 1980 Jan. 9, 1986
TYLER, James Mollie	1883 1878	19__ 1942
JENKINS, Nancy Ernest	Aug. 10, 1897 June 18, 1907	Jan. 5, 1944 Nov. 28, 1982

GIBSON NEGRO COMMUNITY MEMORIAL GARDEN

MARTIN, Rubin	1902	1961
LEWIS, Otha	Nov. 5, 1904	Mar. 14, 1905
LEWIS, Paul Lawrence	May 1, 1938	Oct. 21, 1955
LEE, Charles E., Sr.	Feb. 2, 1912	Feb. 18, 1990
LEE, Mattie L., Mother	1882	1954
Andrew L., Father	1898	1940
Blank funeral home marker		
+ PHENNESSEE, Mrs. Catherine	_____	Mar. 10, 1976
69 Years		
+ LIPSCOMB, Mr. Joe N.	_____	Aug. 16, 1972
Age 51 Years		
+ WILLIAMS, Mattie, Mrs.	Oct. 10, 1899	Feb. 19, 1982
Blank funeral home marker		
KENDALL, Bettie Sue	Born & Died	1931
DUNLAP, Cora D.	1870	1924
DONALD, Surge	1884	1920
DONALD, Jennie, wife of Surge	Jan. 1, 1850	May 23, 1909
BURNETT, Edna S.	Aug. 19, 1899	Apr. 11, 1971
* BURNETT, Will A.	Sept. 13, 1895	July 14, 1967
Tennessee PFC US Army World War I		
BURNETT, Mollie, wife of Oliver	_____	Aug. 18, 1904
Age 60 Years		
BURNETTE, George H., Father	1868	1936
Sarah, Mother	1874	1954
SHARP, G. M./C. B.	_____	_____
MOORE, Louise	May 24, 1881	Nov. 30, 1950
THOMPSON, Ada, Mother	1868	1936
Z. T., Father	1806	1941
DONALD, Andrew, Sr.	Feb. 28, 1875	June 4, 1944
COOK, Robert J.	1912	1958
US Navy		



GIBSON NEGRO COMMUNITY MEMORIAL GARDEN

COOK, Savannah B.	June 10, 1890	Apr. 30, 1982
Two blank funeral home markers		
ROBERTSON, Malvin, Father	1874	1945
Ann, Mother	1851	1933
THOMPSON, O. B., Father	1909	1949
Gennie, Mother	1908	1983
SHARP, Aaron	1855	1943
Ida	1865	1942
BURNETT, Beatris, Inf. Dau. of Mr. & Mrs. A. W.	May 23, 1905	May 25, 1905
CARTER, Jim, Father	1870	1902
WRIGHT, Liddie	Oct. 25, 1891	Nov. 10, 1918
W. B. Nanc Chamber	Humboldt, Tenn. 2533	Emblem
SANFORD, Joe	1866	1940
DELOACH, Ike	1846	1940
(Inscribed below both these names:)		
(No Surname), Mollie	_____	_____
ELAM, Mary	1897	1920
PULLUM, Elnora Dunlap	1881	1921
Two blank funeral home markers		
+ CONNER, Mrs. Hattie Williams Whitehorn	Apr. 8, 1927	Oct. 27, 1989
LEE, Bennie	1905	1941
(Buck) Everett	1905	1972
MCLILLEY, Eula B., Mother	1900	1956
James, Father	1893	1973
HOLLAND, Bertha O.	Aug. 15, 1877	Mar. 29, 1951
Jeff D.	June 21, 1868	July 25, 1950
+ TYLER, Mrs. Lula Hardin	_____	June 26, 1989
	Age 85 Years	
LEWIS, Othell O.	Oct. 8, 1928	July 22, 1983
DONALDSON, Robert L.	Feb. 7, 1926	Oct. 1, 1963
Dottie L., wife		
ENLOW, Jessie	1892	1969

GIBSON NEGRO COMMUNITY MEMORIAL GARDEN

* DONALDSON, Carey Franklin	June 11, 1929	June 10, 1983
S Sgt US Army Korea		
TYLER, Bessie Scott	Jan. 5, 1902	Feb. 9, 1980
MARTIN, Mandy Louise	May 1, 1963	Dec. 4, 1989
+ YANCEY, Emmt	Oct. 17, 1902	Mar. 5, 1986
Blank funeral home marker		
PEARSON, Mary Lee	1925	1945
MATHIS, Deola	June 1, 1915	Jan. 16, 1990
LEE, John D., Hus.	1914	1989
* LIPSCOMB, Jim	Mar. 8, 1893	June 9, 1965
Tennessee Cpl US Army World War I		
* WILLIAMS, Willie	Sept. 26, 1894	Nov. 10, 1962
Tennessee Pvt US Army World War I		
WILLIAMS, Arther Mae	1905	1950
WILLIAMS, Cozzell	Aug. 10, 1904	Feb. 28, 1985
MCCURRY, Dolly	1888	1938
* LIPSCOMB, Joe Nathan	May 5, 1921	Aug. 1, 1972
Tennessee Pvt 971 QM SVC Co World War II		
Blank funeral home marker		
LIPSCOMB, Mary	1891	1940
Hollie	1874	19__
DENNIE, Lydia M.	May 26, 1922	May 31, 1964
PHENNESSEE, Catherine L.	1907	1976
DAVIS, Sadie, Sister	1910	1942
SMITH, Ella	1878	1942
HORSTON, Sandy, Father	1877	1943
LIPSCOMB, F. L.	_____	_____
Sandstone marker		
SCOTT, Robert	1898	1945
SMITH, Eula	1900	1928

GIBSON NEGRO COMMUNITY MEMORIAL GARDEN

SCOTT, William S.	1868	1940
Emma	1866	1929
Granite marker, no inscription		
BLAKEMORE, N. B.	1859	1918
Masonic Emblem		
Blank funeral home marker		
MONROE, Rothie Williams	Mar., 1893	Aug., 1926
WILLIAMS, Lee	1851	1932
Emma, Parents	1869	1912
MORGAN, Elijah, Father of Etter	1834	1904
MORGAN, Polly	1886	1986
MORGAN, Will	1868	Feb. 6, 1958
The following stone is in bad condition; only a portion legible		
___OR___, ___ara___, Mother	1878	___
Buck, Father	18__	___
SEETS, William J.	June 5, 1867	Feb. 12, 1981
Ida J.	Nov. 22, 1873	June 11, 1946
SEETS, Troy, Son of W. J. & Ida	Feb. 12, 1905	Mar. 4, 1906
HAMPTON, Lorene, Dau.	1929	19__
Estelle	1914	(broken away) 1942
DENNIE, William	July 10, 1916	Dec. 24, 1970
Unmarked grave		
+ FITZGERALD, Mrs. Katherine	May 12, 1899	Mar. 22, 1992
LITTLETON, Clarence	1923	1945
INGRAM, Alberta J.	Feb. 27, 1929	Apr. 2, 1988
MOORE, Harriet, Mother	1841	1920
+ DONALD, Mr. Roy	Jan. 19, 1895	Oct. 28, 1992
WILLIAMS, HESSIE	July 5, 1901	Oct. 10, 1968
+ TAYLOR, Larry	Nov. 30, 1960	July 22, 1990
+ WILLIAMS, Mr. Elmer Lee, Jr.	Sept. 26, 1963	July 28, 1989

GIBSON NEGRO COMMUNITY MEMORIAL GARDEN

WILLIAMS, Emma	Feb. 7, 1869	June 5, 1912
U. B. & S. of R. Fidelity Lodge No. 1 Emblem		
Lee, Father	1881	1932
MOORE, Rev. Alfred Christian		
	Mar. 12, 1875	Apr. 8, 1950
PERRY, Stella L.	Oct. 10, 1951	_____
JONES, Irene	Feb. 9, 1911	_____
BLAKEMORE, Daniel, Son of N. B. & Hattie		
	Mar. 8, 1907	Aug. 9, 1907
BLAKEMORE, Mattie, Dau. of N. B. & Hattie		
	Mar. 8, 1907	July 13, 1902
BLAKEMORE, Hallia	Oct. 21, 1895	Oct. 22, 1902
BLAKEMORE, Allie D. (Lee)	Apr. 16, 1910	Mar. 31, 1933
LITTLETON, Mary Bell	1921	1986
Granite marker, no inscription		
SCOTT, Fannie	1872	1960
ENLOW, will	1878	1927
SCOTT, Mollie	1884	1910
Blank funeral home marker		
KELLY, Jerry	Oct. 31, 1965	June 14, 1979
HOLLAND, Eunice	Feb. 5, 1911	Sept. 22, 1913
HANNAH, Gladys Marie, wife & Mother	1951	1979
Blank funeral home marker		
* SEETS, willie J.	Nov. 18, 1934	Jan. 23, 1976
	PFC US Army Korea	
Blank funeral home marker		
MCLILLY, Edd Smith	Mar. 19, 1914	Feb. 3, 1973
MCWHORTER, Liddie Lee, Mother	May 5, 1924	Apr. 21, 1971
SEATS, Carrie, Mother	Apr. 3, 1910	May 6, 1969
+ PIERCE, Mrs. Iveary D.	_____	Apr. 15, 1969

GIBSON NEGRO COMMUNITY MEMORIAL GARDEN

MATHIS, Hattie	1902	1923
Elsie	1908	1923
LIPSCOMB, Latonia	1918	1924
LIPSCOMB, Junita	1919	1921
MATHIS, Leona	1880	1929
MATHIS, Hugh L.	Dec. 25, 1879	Feb. 9, 1964
ROBINSON, _____	_____	_____
Blank funeral home marker		
LIPSCOMB, _____	Jul. 22, _____	_____
LIPSCOMB, Vigie McVay	Dec. 25, 1913	Sept. 15, 1950
LIPSCOMB, Robert, Sr.	Jan. 3, 1905	Dec. 17, 1982
LIPSCOMB, Mattie	Oct. 18, 1906	Feb. 19, 1982
LIPSCOMB, Gussie, Mother	1882	1929
John, Father	1882	19__
MCCURRY, Edgar	1881	1952
(Stone badly damaged)	1923	_____
FINNER, Lessie Bell	July 8, 1908	Mar. 25, 1989
+ KELLEY, Mrs. Lucille	July 4, 1924	Oct. 12, 1989
Blank funeral home marker		
ELAM, Z. T.	Aug. 26, 1922	Mar. 20, 1937
BURNETT, Archie	1922	1942
ELAM, James	1917	1945
ELAM, Mose	1894	1970
Elsie	Masonic Emblem 1896	_____
	Eastern Star Emblem	
BURNETT, will	1869	1945
ELAM, Lettie, Mother	Oct. 9, 1899	Jan. 2, 1973
* ELAM, Milton	Feb. 5, 1900	July 17, 1956
Tennessee Pvt 513 Service Bn Engr Corp World War I		

GIBSON NEGRO COMMUNITY MEMORIAL GARDEN

+ GOOCH, Baby LaShanta Brenee	Jan. 11, 1991	Mar. 31, 1991
RAGAN, Arah	Oct. 25, 1900	May 28, 1963
* HUNT, Herbert	May 14, 1913	Dec. 12, 1962
Tennessee PFC Co H 25 Inf World war II		BSM
POWELL, Minnie Moore, Aunt	Dec. 25, 1879	Mar. 1, 1974
HANKINS, Lenora	Apr. 13, 1933	Jan. 19, 1988
Sammie	Dec. 3, 1931	_____
Blank funeral home marker		
WILLIAMS, Beatrice	Dec. 22, 1922	_____
BROOKS, Leroy	Oct. 10, 1925	Sept. 1, 1974
BROOKS, Maudie	Jan. 1, 1896	Feb. 20, 1962
BROOKS, Lee	Oct. 10, 1901	June 29, 1984
SHARPER, May	1882	1960
Lugeanie	1890	1973
MILLER, Bruce Edward, Inf. Son of William & Hattie	One date only	Mar. 11, 1962
Grave marked only with a wooden cross		
Blank funeral home marker		
LEE, Era	1893	1965
Blank funeral home marker		
BROOM, Evelyn	July 9, 1912	Nov. 20, 1966
Sam H.	Apr. 23, 1911	Dec. 25, 1966
+ THOMPSON, Mr. Bob H.	_____	Oct. 14, 1967
	Age 75 yrs.	
+ MARTIN, Ms. Mandy Louise	_____	Dec. 4, 1989
	Age 26	
HOPSON, George L.	Mar. 22, 1910	Mar. 10, 1969

---

Read by Jere Cox December 30, 1992

GIBSON "COUNTY FARM" CEMETERY

MURDOCK, Charles C. 1849 (Oct. 8,) 1900  
(Mr. Murdock, a plasterer and brickmason, had come to work in  
Trenton from Lexington, Tennessee about a year previous to his  
death. He helped to lay brick and had set the cornerstone for  
the Gibson County Courthouse which was completed in July, 1901.)

Also known to be buried here:

BOX, Billy

About 78 years old

May 16, 1889

---

Data compiled by Emily B. Walker

Lafayette H. Knolton was known to have died at the "Poor Farm"  
in the 1920s or 30s. It is not known if he was buried there.  
Anyone having any information concerning this man contact Joan  
Knolton - 229 Fox Ridge Road - Jackson, TN 38305.

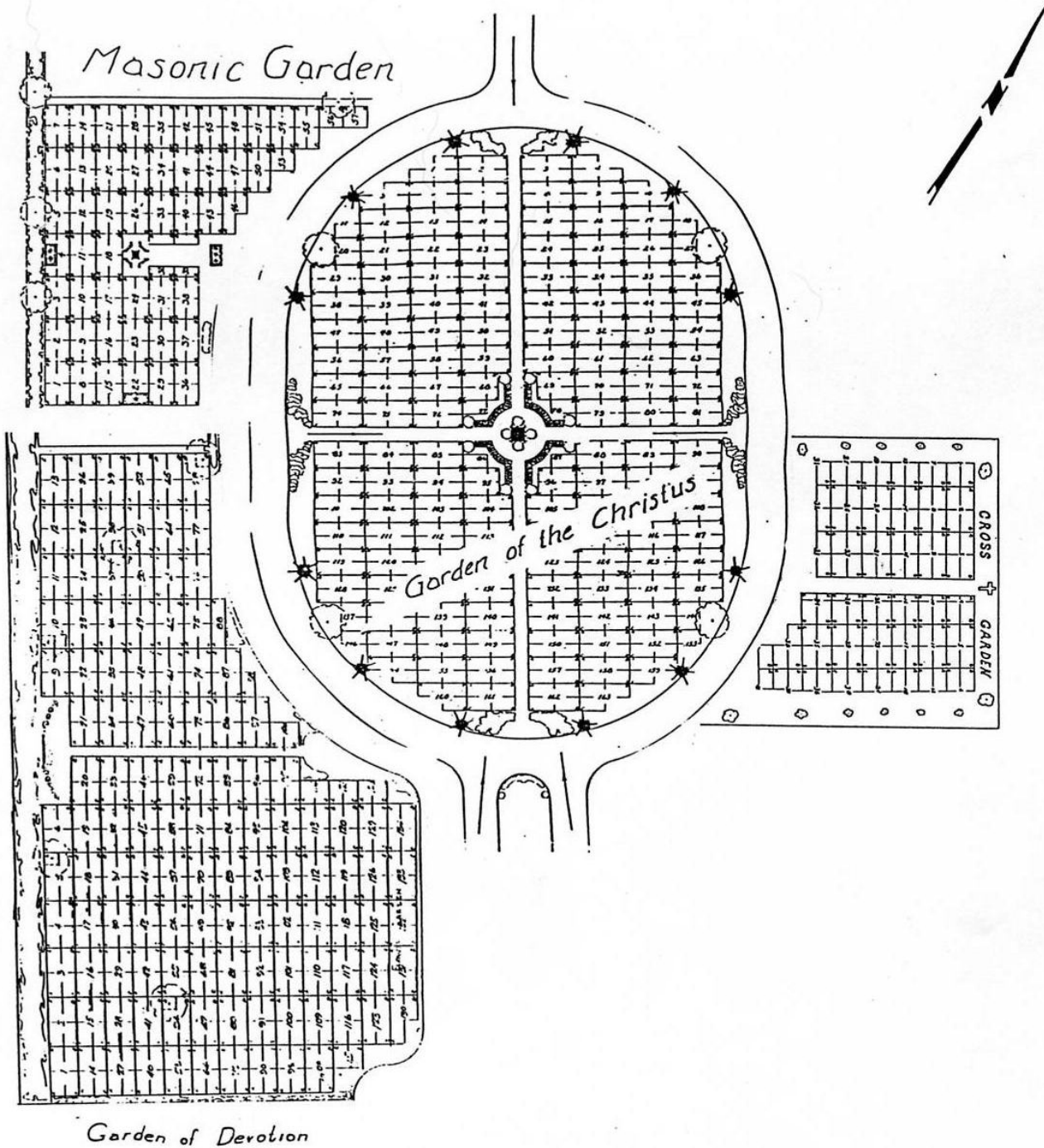

Gibson County Memorial Gardens, Inc.  
 Gibson Co. Tenn.



GIBSON COUNTY MEMORIAL GARDENS

Garden of Devotion, South of Small Crypt:

+ JACHIMIAK, Beatrice M.	1925	1991
FARMER, Robert Paul, Jr.	Aug. 24, 1955	Feb. 13, 1972
SMITH, Ruby M.	Sept. 21, 1926	_____
BAXTER, Lessie O.	1911	1983
SEAY, Addeillery (Dale)	1931	_____
Joe	1931	_____
PERMENTER, Merlin G.	1925	_____
Lucille M.	1935	_____
BAILEY, Velma I.	June 24, 1923	_____
INMAN, Hettie Z.	1911	1991
Mary L.	1939	_____
HARRISON, Aubrey P.	Sept. 27, 1911	_____
Hazel	Feb. 1, 1914	_____
TAYLOR, Willie T.	1908	_____
Madie B.	1914	_____
HICKERSON, Ronnie P.	1954	1982
MORGAN, James Tommy	May 16, 1932	Aug. 9, 1974
LESSENBERRY, Dewey A.	1899	1975
Carrie R.	1905	1988
YOUNG, Morris D.	1947	1971
Sue W.	1949	_____
GOODMAN, Jesse E.	1920	_____
Lefurn Carey	1924	_____
BUTLER, Ray Franklin	1914	1987
Cleva Roberts	1912	_____
MARSH, Monroe	1915	_____
Beulah	1916	_____
ESSARY, J. Raymond, Sr.	1918	1990
Ruth N.	1920	_____
BRASHER, Walter L.	1905	_____
Myrtis E.	1911	_____
CROSS, Grady Lee	July 25, 1908	Sept. 2, 1968
Tec5 100 CML Composite Co World War II		
Lena B.	Apr. 21, 1910	_____

GIBSON COUNTY MEMORIAL GARDENS

Garden of Devotion, South of Small Crypt:

INGRAM, Robert H. Eloise K.	1921 1924	_____	_____
LAUGHTER, Levitt Mary L.	1906 1906	1988	_____
MILLIGAN, Carl Maurine	1921 1922	_____	1985
BOGGAN, Paul Geneva P.	1928 1914	_____	_____
PRICHARD, John E. Lottie B.	1926 1926	1989	_____
GREENE, Jerry Neal Thelma F.	1934 1939	_____	_____
BRASHER, Elsie O. Uda R.	Oct. 7, 1890 Dec. 31, 1894	Nov. 22, 1971 Dec. 19, 1989	
BARTHOLOMEW, Charles D. June M.	1933 1941	_____	_____
GREGORY, Rawleigh Martha	1911 1915	1984 1986	
COCHRAN, William B. Evie R.	1898 1909	1990	_____
BETHANY, William F. Ruth C.	1932 1928	1988	_____
JONES, Max A. Eunice L.	1911 1918	1989 1978	
ALLISON, Arthur L. Icy D.	Sept. 21, 1881 Feb. 1, 1888	Dec. 2, 1968 Nov. 2, 1972	
GALLOWAY, Frank B.	1922	1980	
WHEELER, Will Austin Alice	Apr. 27, 1928 AC1 US Air Force Korea 1932	Dec. 26, 1989	_____
MCMACKINS, Eldred E. Sylvein R.	July 2, 1917 1922	Apr. 27, 1986	_____
HATCHER, Walter A. Maxine	Mar. 2, 1917 June 24, 1924	_____	_____
BARTHOLOMEW, George H. Tennessee PFC Co M 46 Inf World War I	Apr. 10, 1891	Aug. 31, 1971	

GIBSON COUNTY MEMORIAL GARDENS

Garden of Devotion, South of Small Crypt:

BARTHOLOMEW, Charlie M.	1900	
Willie Sue	1914	<u>1983</u>
GOODMAN, Thomas W.	May 19, 1926	Aug. 3, 1978
Dorothy C.	Feb. 18, 1935	
CUTLIP, Harriett A.	1891	1976
CUTLIP, Forrest Wade	1916	1990
(Grave decorated with an American flag)		
CARTWRIGHT, Finis J.	1905	1976
Mary S.	1921	1983
PIRTLE, J. David	1908	1970
Elizabeth C.	1910	_____
HALL, Charles E.	1923	_____
Ruth Lee	1921	_____
RIDINGS, Harris W.	1904	1977
Estell P.	1902	(1992)
GREENE, Donald L.	1956	_____
Doris A.	1963	_____
BELL, Norman B.	1929	1971
HARRISON, J. Charles	1942	1974
Linda P.	1948	_____
MILLER, Randy E.	1959	_____
Mary J.	1959	_____
COLE, Jerry	Feb., 1929	_____
Jimmie E.	May, 1929	_____
NEWMAN, H. Hall	1919	_____
Olene T.	Masonic Emblem 1923	_____
Eastern Star Emblem		
RAUCHLE, Franklin D.	1933	_____
Jane B.	1939	_____
SCOTT, Harold T.	1932	_____
Patsy A.	1938	_____
SCOTT, Melanie Jane	1959	1980
ROCHELLE, Howard E.	May 25, 1919	
Annie M.	Jan. 30, 1920	Jan. 11, <u>1978</u>

GIBSON COUNTY MEMORIAL GARDENS

Garden of Devotion, South of Small Crypt:

ROCHELLE, Jimmy	1945	_____
Doris	1947	_____
JONES, Hershel L.	1909	1972
(Grave decorated with an American flag)		
HARDIN, Guy	Feb. 26, 1909	Sept. 5, 1978
Ruby Holmes	Apr. 5, 1914	_____
Married Dec. 15, 1937		
HOLT, David F.	1917	1989
Eddie M.	1920	_____
SHEPHARD, Joseph T.	1911	_____
Hazel K.	1912	_____
GOODWIN, Joseph E.	June 6, 1905	Aug. 11, 1979
WHITE, Rupert C.	1901	1968
Gladys	1906	1985
DUNKLE, Walter Earl	Apr. 19, 1941	Mar. 30, 1983
Shirley D.	SN US Navy Vietnam July 7, 1946	_____
HUDSPETH, Randall Keith	Feb. 10, 1954	Jan. 26, 1974
Tennessee Pvt US Army Vietnam "Mom & Dad I'm Home"		
HUDSPETH, Grover D.	1903	1984
Donnie M.	1908	1990
BRATCHER, Billy W.	1933	1985
Rebecca A.	1936	_____
+ TIDWELL, Tamula Tate	1968	1991
MCMINN, Ollie H.	1918	_____
Ruth A.	1926	1990
MANNING, James E.	1918	1985
Lucille G.	1921	_____
MANNING, Infant Son of James & Lucille	One date only	June 28, 1944
JONES, George W.	1921	1986
Laverne C.	1911	1989
HARRIS, F. Lloyd, Sr.	1908	_____
Jennie Mae	1908	_____
PITTS, Charles W.	1918	_____
Agnes C.	1924	_____

GIBSON COUNTY MEMORIAL GARDENS

Garden of Devotion, South of Small Crypt:

MCCOY, Lemuel B. Valley E.	1905 1904	1981 _____
MCCOY, Elmer H. R. Allen	Apr. 1, 1914 Dec. 26, 1917	Aug. 9, 1967 Apr. 2, 1966
MCCOY, Arthur P. Odell	1912 1915	1981 _____
FERRELL, Terry L. Gail	1959 1960	_____ _____
TURNER, Charles Loring Tec5 US Army World War II	Dec. 26, 1919	Nov. 4, 1989
MARTIN, Jerry Don Iva Dean	1919 1924	_____ _____
GIBSON, Archie E. Clara Ophelia Married Sept. 4, 1937	May 16, 1914 Aug. 30, 1917	Feb. 25, 1988 Apr. 3, 1991
CANNON, Giles M. Ellen A.	1897 1901	1981
CANNON, Ray T. Frances B.	1929 1934	_____ _____
BLAKSHER, Margaret F.	June 16, 1931	_____
WILLIAMS, William F. Pvt US Army world war II Helen, wife & Mother	May 26, 1917 Jan. 5, 1929	Jul. 14, 1982 _____
JACKSON, Larry D. Karen F.	1958 1957	_____ _____
EUBANKS, Birie D. Jamie L. Pvt US Army world war II	1923 Aug. 11, 1923	1985 _____
BOWLES, Ben T. S. Anita	Sept. 27, 1930 Dec. 16, 1935	June 23, 1984 _____
HICKERSON, Joe D. Mary L.	1954 1956	_____ _____
BELL, John T. Jeanette M.	1933 1931	_____ 1992
WILLIAMS, Raymond Katie L.	1918 1922	_____ _____

GIBSON COUNTY MEMORIAL GARDENS

Garden of Devotion, South of Small Crypt:

GURLEY, Guy Thelma O.	1908 1915	1973 _____
FARLEY, Robert L. Lily M.	1938 1941	_____ 1983
BLEDSOE, Harvey Thelma	Oct. 9, 1922 Aug. 19, 1924	_____ Feb. 10, 1991
DYER, Troy T. Estelle H.	1898 1912	_____ _____
HICKMAN, Charles E.	Oct. 3, 1910	Sept. 4, 1987
GLOVER, Hal W. Loye M.	1912 1916	1982 _____
SPELLINGS, Willie E. Jessie Mae	1904 1914	_____ _____
SMITH, Ricky Dewayne	Nov. 21, 1955	Agu. 18, 1971
SMITH, Leon D. Helen H.	1933 1933	1970 _____
UTLEY, Robert Hulon SR US Navy Vietnam	1946	1981
WESTBROOKS, Irving Mattie	1905 1910	1992 1990
KEYS, Lonnie T. Sammie P.	1883 1889	1964 1982
ALLISON, John Thomas	July 1, 1953	Feb. 17, 1987
MANGRUM, S. M. Mattie Lou	1910 1905	1987 _____
BRUFF, Leamon H. Cleatis K.	1910 1915	1978 _____
KEYS, James Coy Bertha S.	Aug. 8, 1886 June 4, 1893	Mar. 22, 1972 Aug. 22, 1972
HICKMAN, Harvey C. Lera K.	Feb. 14, 1908 Aug. 19, 1913	June 27, 1984 _____
SMITH, Max Doris W.	1925 1928	_____ _____
HARDWICK, Billy D. Learray	1939 1938	_____ 1984

GIBSON COUNTY MEMORIAL GARDENS

Garden of Devotion, South of Small Crypt:

DERRYBERRY, Clifton	1916	
Bertie	1921	1986
UTLEY, Rawleigh H.	1912	1977
Dorothy M.	1922	
MOORE, Keith Louis	Mar. 10, 1963	May 24, 1977
TODD, Robert G. "Bob"	Apr. 7, 1934	Jan. 20, 1982
TODD, Ruben Lee	Mar. 3, 1923	Nov. 19, 1983
MARTIN, J. T.	Feb. 1, 1924	Apr. 12, 1982
PFC US Army world war II		
KILBYRN, Patricia Jo	Oct. 12, 1959	Nov. 25, 1981
MCCARTNEY, Tolbert M.	1904	1974
Lillie N.	1907	1990
BROWN, Alfred Lee	Aug. 7, 1923	Dec. 11, 1983
Cpl US Army world war II		
+ WILLIAMS, James W.	1930	1992
NUGENT, Lera Neill	1909	
THOMAS, Herbert B.	1915	
Ruby C.	1917	
BERRY, Garland Andrew	Mar. 8, 1932	May 24, 1990
Mary F.	SP3 US Army Korea June 21, 1932	July 18, 1982
HARRISON, James (J. D.)	1916	
Minnie A.	1921	
DUFF, Cordie A.	Aug. 20, 1916	Sep. 20, 1984
S1 US Navy World War II		
MAYFIELD, Reddy Calvin	1906	1984
Margaret Frances	1928	
Anthony F.	1949	
Shirley F.	1954	
MAYO, J. W. (Jack)	1904	1991
Hermie S.	1918	1992
MCMINN, Jewell V.	1923	1990
(Grave decorated with an American flag)		
Dorothy K.	1925	
STATON, Virginia A.	Jan. 22, 1930	

GIBSON COUNTY MEMORIAL GARDENS

Garden of Devotion, South of Small Crypt:

DAMRON, William D.	1929	_____
Francis J.	1932	_____
+ BLACKMON, Lois Sager	1944	1990
BRADY, James Timothy	Oct. 13, 1990	Dec. 14, 1990
FRENCH, Franklin	1942	_____
Linda A.	1947	_____
FISHER, Jackson T.	1910	1967
FISHER, Melissa Gail, Dau.	1972	1973
BARGER, Ruby L. Taylor	Oct. 8, 1893	Oct. 22, 1980
BARGER, John P.	Nov. 23, 1890	Jan. 7, 1969
Tennessee Cpl Co H 6 Inf World War I		
ALEXANDER, Alton Brooks	1904	1990
Irene Odell	1907	_____
HALPERIN, Sam C.	1919	_____
E. Jean	1931	_____
+ FLATT, Clarence	1921	1993
TATE, Vester W.	1927	_____
M. Louise	1924	_____
REASONS, Hugh M.	1908	_____
Mattie L.	1910	_____
+ THOMASON, Clarence	1929	1984
(Grave decorated with an American flag)		
WOMACK, John A.	Oct. 13, 1967	May 17, 1983
+ VAZQUEZ, Robert Angel	1972	1992
SMITH, Jesse T.	1905	1986
Ollie P.	1905	1990
MCCOY, Gerald B.	1947	_____
Pamela R.	1949	_____
VINSON, Henry T.	1912	_____
Christine	1915	1982
STONEBURNER, James W.	1932	_____
Anna Elizabeth	1936	_____
HENDON, Willie J.	1906	1974
Fleurette H.	1907	1970



GIBSON COUNTY MEMORIAL GARDENS

Garden of Devotion, South of Small Crypt:

HENDON, willie Virginia	1926	_____
CAVINESS, John M.	1911	1974
Alice C.	1911	1971

GIBSON COUNTY MEMORIAL GARDENS

Small Crypt:

CHILDERS, C. Clifton	Dec. 14, 1916	Mar. 3, 1981
CHILDERS, John Wesley	Oct. 9, 1892	Aug. 3, 1978
Pearl Carroll	Oct. 4, 1891	May 19, 1969
BURROUGH, E. L.	Nov. 6, 1906	Apr. 6, 1985
HOLUBOVSKY, Ervin R.	Feb. 1, 1906	Dec. 18, 1974
HAZELWOOD, Bob	Nov. 1, 1887	Jan. 11, 1969
Annie Lou	Dec. 2, 1894	July 22, 1981
HAZELWOOD, Mable	Apr. 29, 1915	Aug. 7, 1976

GIBSON COUNTY MEMORIAL GARDENS

Garden of Devotion, North of Small Crypt:

DANIELS, Chester H.	1922	1975
Aralon E.	1924	
KIZER, William L.	1910	1987
Raymell R.	1920	_____
KIZER, Judy C.	Feb. 1, 1949	_____
+ COMER, Georgia	1918	1992
DUNN, Finis Harrison	1916	1978
Pvt US Army world war II		
DUNN, Pauline H.	Apr. 1, 1924	_____
DUNN, Gaither L.	June 3, 1942	May 11, 1991
Laquita A.	PFC US Army June 12, 1945	_____
+ DUNN, Anthony	1966	1991
BOATWRIGHT, Eugene	1889	1966
Lera N.	1885	1971
BOATWRIGHT, Galen J.	1912	_____
Barbara M.	1912	1965
MANLEY, Frances E.	1915	_____

GIBSON COUNTY MEMORIAL GARDENS

Garden of Devotion, North of Small Crypt:

MANLEY, James Alvin	1904	1973
MANLEY, J. W. Bernice	1921 1924	1986
BROWN, Kenneth	1914	_____
THETFORD, David E. CSC US Navy world war II	1927	1988
HAYNES, Jeffery Dale	May 28, 1974	June 4, 1974
HAYNES, Essie James Celia L.	1919 1919	1983 _____
HAYNES, Warren Mary Lee	Aug. 31, 1921 Mar. 19, 1926	_____ _____
HAYNES, Bill Dealina	Nov. 31, 1897 Oct. 18, 1898	Aug. 29, 1977 July 18, 1981
HUNLEY, James N. Emma M.	Oct. 28, 1922 June 16, 1924	_____ _____
KNOCKAERT, Raymond J. Thewema L.	1922 1923	_____ _____
LEWIS, Joe Strozy	1909	1989
WILMETH, Rufus F. Martha L.	1935 1937	1976 1988
HAYNES, Brian Dale	Nov. 8, 1977	Dec. 4, 1977
HAYNES, James Thomas Bobbie Jo	1942 1944	_____ _____
ARRINGTON, Cecil C. Virginia N.	1927 1934	1985 _____
ELLIOTT, Orville M. Ruthie R.	1902 1903	1980 _____
NANCE, Leon Frances E.	1920 1924	_____
KING, James Robert Ruby B. PFC US Army world war II	1919 1927	1979 _____
MOORE, Lewis Anna B.	1911 1915	_____ _____

GIBSON COUNTY MEMORIAL GARDENS

Garden of Devotion, North of Small Crypt:

DANIELS, Howard Leslie	Sept. 5, 1919	June 30, 1990
	Sgt US Army world war II	
Julia A.	June 10, 1931	_____
JOHNS, Rudolph	1900	1977
Ruth S.	1902	_____
HAYNES, Barry D.	May 9, 1949	_____
+ PHIFER, Jimmie Mai	1927	1991
DEDRICK, Earl W.	1911	1978
Nora M.	1914	_____
ELLIOTT, James F.	1929	_____
Kathryn F.	1929	_____
FOSS, Robert E.	1929	
Jean L.	1931	1983
KELLEY, A. C.	1922	1979
	Masonic Emblem	
Mayme	1923	_____
COX, Martha Jean	Jan. 19, 1932	Sept. 23, 1982
JONES, James E.	1948	_____
Peggy A.	1945	_____
SMALLEY, Vernon Waldo	Oct. 11, 1914	Jan. 2, 1991
	Cpl US Army world war II	
REYNOLDS, Patricia J.	July 26, 1937	_____
VESTAL, Charles David	1951	_____
Sandra Ann	1949	_____
WHITEHEAD, Allen	1907	_____
Faye	1913	_____
GOFF, Hallie L.	1922	1979
Ruby P.	1926	_____
ALFORD, Danny L.	1952	_____
Sandra G.	1954	_____
MCLEAN, Dorsey H.	1904	1969
Maie H.	1913	_____
CARTER, Jeffie E.	1902	1978
	Masonic Emblem	
Margaret W.	1913	1971
	Eastern Star Emblem	

GIBSON COUNTY MEMORIAL GARDENS

Garden of Devotion, North of Small Crypt:

CHILDS, Vaydean, Mother	Dec. 7, 1935	Feb. 25, 1986
MCGOWAN, Gerald C. Annie E.	1907 1914	1967
DAVIS, Cecil L. Margie L.	1915 1918	____ ____
CUNNINGHAM, David M., Son - Brother	Apr. 6, 1966	Apr. 4, 1981
MULLINS, Mildred Muriel	June 20, 1920	June 10, 1984
VINSON, Ray C. Thelma B.	1911 1916	1991 ____
JONES, John William Shirley Mai	June 17, 1939 Feb. 24, 1944	____ ____
JONES, Mary Louise, Inf. Dau. of John & Shirley	One date only	July 29, 1974
JONES, Don Matthew	Feb. 22, 1944	Mar. 25, 1958
JONES, Sherman M. Louise Cole	Dec. 25, 1914 Apr. 9, 1919	Nov. 12, 1973 ____
+ WESTMORELAND, Lloyd	1992	1992
IRBY, Julia Ann	Nov. 3, 1950	Apr. 14, 1967
HINCH, Lois M.	Sept. 6, 1914	____
CARUTHERS, Mary D.	May 20, 1936	____
DELANEY, James F. Virginia M.	1921 1931	____ 1972
IRBY, William M. Margaret E.	1926 1929	____ ____
BROCK, L. Bettie J.	Aug. 31, 1926 PFC US Army world war II July 13, 1932	Nov. 25, 1989 ____
HARTWIG, Eugen	June 25, 1909	Jan. 18, 1977
MALLARD, Noble A. Virginia C.	Apr. 8, 1895 Pvt US Army World War I Feb. 14, 1908	Jan. 27, 1981 ____
THOMPSON, Jean Mallard, Mother	Aug. 1, 1926	Oct. 28, 1986

GIBSON COUNTY MEMORIAL GARDENS

Garden of Devotion, North of Small Crypt:

REPLOGLE, Walter G.	1915	_____
Beatrice M.	1924	_____
SMITH, Louvinia E.	Dec. 14, 1915	
Cecil A.	Apr. 24, 1907	Sept. 11, 1968
MCHUGHES, Robert P.	1902	1985
Wilma F.	1906	1982
WEST, Raymond	1911	_____
Elizabeth T.	1915	1976
KIBBONS, John D.	Oct. 2, 1926	Oct. 21, 1990
Mary S.	Cox US Navy Oct. 8, 1928	_____
GREEN, Gussie	1899	1986
PERKINS, Raymond	1925	_____
Annie L.	1926	_____
PERKINS, Raymond Author	June 6, 1948	Nov. 8, 1984
Cpl US Marine Corps Vietnam		
PERKINS, James E.	1906	_____
Lela Mae	1914	_____
+ BARNETT, Rev. Thomas Joseph	Dec. 20, 1951	Mar. 14, 1989
GARNER, Walter R.	1895	1974
(Grave decorated with an American flag)		
Leonia B.	1904	_____
BARR, Rosie L.	July 14, 1933	_____
DUNAGAN, Raymond	1910	1983
Gladys E.	1921	_____
STEWART, Joseph H.	1915	_____
Kathleen	1919	_____
RANDOLPH, Mary Ethel	Feb. 21, 1927	Sept. 17, 1989
HAROLD, Max W.	1908	1986
Pauline	1922	_____
* HAROLD, Max Willey	1909	1986
PFC US Army world war II		
ROCHELLE, Albert E., Jr.	1931	_____
Utahna R.	1940	_____
SMITH, Howard Daniel	1908	_____

GIBSON COUNTY MEMORIAL GARDENS  
Masonic Garden:

WATKINS, Willie Austin	1927	1985
S2 US Navy World War II		
Nell Buntin	Dec. 5, 1929	_____
COLLIER, J. Floyd	Sept. 13, 1920	May 23, 1980
Masonic Emblem		
Mary Lou	Apr. 14, 1924	_____
WARREN, Willow	Mar. 11, 1928	_____
SAPPINGTON, Louis	June 26, 1919	May 28, 1979
Mattie Ruth	May 29, 1919	June 3, 1967
STRAYHORN, Gilbert O.	1903	1988
Edna B.	1906	1991
HASTINGS, Gardner W.	1904	_____
Maggie W.	1907	_____
CATHCART, Joe N.	1878	1971
Masonic Emblem		
Mae P.	1888	1983
TURNER, Hubert S.	Sept. 12, 1912	Dec. 14, 1969
Sally K.	Dec. 13, 1919	_____
* TURNER, Hubert S.	Sept. 27, 1912	Dec. 14, 1969
Tennessee PFC 419 QM Truck Co World War II		
FISHER, Coy C.	1916	_____
Geneva H.	1925	_____
BARROW, Charlie Preston	Mar. 5, 1918	May 14, 1980
Cox US Navy World War II		
Maurine S.	1918	_____
BARROW, James N.	Dec. 28, 1908	May 10, 1975
Masonic Emblem		
Annie D.	1913	_____
TAYLOR, Mattie Lou	Sept. 28, 1926	_____
MCCLAIN, Paul	1924	_____
Masonic Emblem		
Mina S.	1932	_____
MCCLAIN, Rita Kay	1959	_____
BRATCHER, J. Irby	1923	1984
Masonic Emblem		
Frances C.	1926	_____
GORDON, Lewis Graves	Apr. 24, 1929	Nov. 14, 1990
SA US Navy World War II		

GIBSON COUNTY MEMORIAL GARDENS

Masonic Garden:

FORBES, D. Turner	1906	1967
Masonic Emblem		
Mattie P.	1905	1991
FOUST, Arlon	1922	_____
Masonic Emblem		
Natalie	1929	_____
Eastern Star Emblem		
HILLIARD, Charles Q.	May 16, 1922	Oct. 22, 1990
Masonic Emblem		
T Sgt US Army World War II		
Evelyn M.	1923	1973
HENLEY, Anner Mae, wife & Mother	1916	1983
JONES, Benny Morris	Feb. 8, 1920	_____
Hazel	Dec. 29, 1920	_____
MELVIN, Prentice P.	Sep. 18, 1920	June 12, 1982
M Sgt US Air Force World War II Korea		
Gethel "Dean"	_____	_____
CONLEY, William Lloyd	Aug. 23, 1909	June 27, 1991
Masonic Emblem		
S Sgt US Army World War II		
Lessie P.	1912	_____
PALMER, Fleetwood	1901	1981
Eva R.	1902	1973
SMITH, Odis E.	1915	_____
Masonic Emblem		
BLAKEMORE, Lois L., Mother	1910	1988
VESTER, Charles K.	1928	_____
Betty L.	1936	_____
THARP, Billie Mack	1926	_____
32nd Degree Masonic Emblem		
Billie Marie	1932	_____
Eastern Star Emblem		
GREEN, Fred A.	1901	_____
Masonic Emblem		
Vera L.	1901	1976
BARLOW, Charley	Oct. 20, 1906	Aug. 16, 1967
Tennessee M Sgt US Army World War II		
HARGIS, Carnell	Dec. 11, 1914	_____
Louise	Aug. 6, 1912	_____

GIBSON COUNTY MEMORIAL GARDENS

Masonic Garden:

REPLOGLE, Hulon O.	Sept. 11, 1914	Mar. 16, 1988
	Masonic Emblem	
Jewel A.	July 6, 1924	_____
NANCE, William Paul	May 28, 1912	Jan. 29, 1970
	Tennessee CM2 USNR World War II	
Lunell Lannon	Sept. 16, 1911	_____
ELLINGTON, Leslie M.	1900	1984
	Masonic Emblem	
Brooxie L.	1909	_____
CAMPBELL, Edward B.	1912	_____
	Masonic Emblem	
Mary E.	1916	_____
	Eastern Star	
DICKERSON, Marvin A.	1920	_____
	Masonic Emblem	
Mary A.	1926	_____
	Eastern Star Emblem	
DALTON, Dale Allen	Dec. 31, 1960	Aug. 20, 1977

GIBSON COUNTY MEMORIAL GARDENS

Large Crypt:

SCHILD, August J.	Dec. 20, 1922	Jan. 27, 1981
HOLMES, David Lucian	Apr. 9, 1954	Sept 15, 1978
WILSON, Harry Eugene	Dec. 11, 1893	Apr. 6, 1981
WILSON, Clara Emison	Oct. 3, 1902	Mar. 20, 1986
SWINDELL, John Horace	July 26, 1909	Apr. 14, 1978
	Katherine Neill Sept. 18, 1913	_____
CUMMINGS, G. Warren	1905	1990
	W. G. "Jackie" 1911	_____
WATSON, Charles W.	1925	1985
	Ruby N. 1927	_____
SHAVER, Ronald Joe	Nov. 10, 1959	May 6, 1982
	(Photograph set into marker)	
BLANKENSHIP, Robert Guy	Mar. 22, 1925	June 29, 1976
PORTER, Patricia Yvonne	Aug. 21, 1936	Feb. 3, 1977
SKINNER, Bessie W.	1897	1991
DICK, Mary Jane Sutton	Aug. 28, 1907	Aug. 3, 1982



GIBSON COUNTY MEMORIAL GARDENS

Large Crypt:

BROOKS, Mary Richardson	Apr. 18, 1894	Jan. 29, 1976
GARNER, Walter B. Devona	1922 1934	1987 _____
CARTER, Clifton H.	Oct. 7, 1897	June 23, 1975
GRIGGS, Rozelle	Mar. 23, 1914	Sept. 18, 1980
SMITH, L. C. Mary E.	1922 1925	1990 _____
JAMES, Mary Warmath Travis	Oct. 21, 1896 Sept. 8, 1880	Feb. 21, 1976 July 28, 1979
HUGHES, H. D. Elizabeth H.	Nov. 30, 1897 Oct. 20, 1898	July 14, 1977 Sept. 21, 1980
LAWRENCE, Rev. Donovan H.	Aug. 9, 1911	Nov. 6, 1979
HARRIS, Irby D.	July 15, 1896	Aug. 3, 1985
OLSEN, Darrell L., Jr. Ocie P.	1898 1909	1988
CAPPS, Herman (Si)	Feb. 7, 1915	Mar. 19, 1984
NELSON, James Edgar	Aug. 22, 1917	Nov. 21, 1982
BUTLER, Brady C. Ouida M.	1908 1908	1987 _____
STEWART, John D.	Feb. 3, 1916	May 22, 1968
STEWART, Robert Lee	Jan. 3, 1913	Aug. 5, 1982
STEWART, Nettie Butler, wife of John D.	Aug. 7, 1912	July 28, 1982

GIBSON COUNTY MEMORIAL GARDENS

Garden of the Christus, reading from East to West:

BURNS, Inf. Son of George & Katherine	One date only	Aug. 30, 1963
BURNS, Ferris O. Bertha J.	1904 1907	1967 _____
BURNS, Donald W.	Mar. 15, 1944	June 18, 1984
TEDFORD, Inf. Dau. of Horace & Mary	One date only	Nov. 6, 1962

GIBSON COUNTY MEMORIAL GARDENS

Garden of the Christus:

JAMES, Talmage G. Kentucky Sgt Med Det 1 Engineers world war I	July 4, 1888	July 15, 1961
CRIDER, Walter C. Exie H.	1893 1907	<u>1958</u>
OLIVER, W. Earnest Mina Sue	1916 1922	<u>    </u>
OLIVER, William Z. Hattie E.	Dec. 6, 1866 Mar. 2, 1879	Aug. 2, 1956 Oct. 25, 1961
WILSON, John P. Pearl C.	1900 1908	1984 1989
KNOLTON, Annie Childress	1907	1987
WEBBER, Elbert H. Blanche D.	1923 1923	<u>    </u>
HARRINGTON, Bobbie T. Lizzie Belle	1907 1916	<u>    </u>
CONLEY, Austin T. Ruth H.	1925 1929	1991 1990
CONLEY, Danny R. Joan Adams	1948 1950	<u>    </u>
MATHIS, Ben H. Mary O.	1892 1889	1958 1980
CROSSNOE, Thelma M. Jeremy W.	1926 1970	<u>1980</u>
ROSS, Paul S. Marene E.	1914 1917	<u>    </u>
FUCHS, Julius E. Anna M.	1920 1921	<u>    </u>
LITTLE, J. Wesley Eula Maie	1904 1903	1971 <u>    </u>
WARMATH, Elise M., wife & Mother	Oct. 15, 1919	<u>    </u>
KENT, Joshua Andrew, Our Baby	Dec. 8, 1985	July 12, 1986
GORDON, Cave G. Josie L.	1880 1885	1965 1965

GIBSON COUNTY MEMORIAL GARDENS

Garden of the Christus:

MARTIN, Guy A.	June 23, 1917	Dec. 22, 1990
Sgt US Army world war II		
Mary A.	1920	_____
BASS, McLafayette	Mar. 15, 1884	Feb. 3, 1969
Ethel May	Feb. 10, 1889	Jan. 28, 1929
BASS, James Clyde	Jan. 19, 1918	_____
THOMASON, Annie Bell	1880	1976
THOMASON, William J.	Sept. 29, 1922	_____
(Grave decorated with an American flag)		
Edna W.	Sept. 15, 1931	_____
GRIGGS, Ada M.	Feb. 12, 1906	_____
KIRKLAND, Willie M.	1907	1989
Ludie B.	1911	_____
VAWTER, Talmadge D.	1884	1967
WHERRY, Zula M.	1906	1983
Zella L.	1909	1972
GORDON, Johnnie O.	1918	1990
Dorothy C.	1917	_____
PATTERSON, Hershel H.	1916	_____
Ruby G.	1915	1990
WARD, Josie A.	1899	1982
BASS, George T.	1927	_____
Thelma O.	1932	_____
COMBS, Sammie Jo	1974	1974
HAMMETT, Rupert Thomas	Sept. 15, 1919	July 30, 1987
US Army		
HAMMETT, Mary Helen	June 12, 1933	_____
Carolyn M., Dau.	Dec. 26, 1944	_____
BROWN, James D.	1926	_____
Helen M.	1932	_____
FISHER, Ausbon	1924	1992
Nellie V.	Feb. 15, 1927	_____
MEWBOURN, Nell R.	Jan. 31, 1908	_____
BUTLER, Robert L.	Sept. 25, 1890	Dec. 8, 1966
Alice P.	Feb. 12, 1897	July 14, 1976

GIBSON COUNTY MEMORIAL GARDENS

Garden of the Christus:

FRANKS, Billy W., Sr.	1929	
Martha Lois	1918	<u>1971</u>
GARRETT, Edward T.	1920	
Emma J.	1925	<u>1989</u>
SPRATLIN, Carl D., Sr.	1916	1987
Lady Muriel	SI US Navy world war II Aug. 26, 1917	_____
STEPHENSON, John M.	1919	
Lillie M.	1919	<u>1984</u>
HOLMES, Troy L.	1907	1988
Laverne	1915	_____
COLE, Kenneth	1939	
Brenda	1940	<u>1987</u>
LUSK, Robert L., Sr.	1919	_____
Mabel S.	1921	_____
GARDNER, Jessie Wayne	Nov. 10, 1903	Jan. 25, 1989
Laverne G.	Pvt US Army world war II Oct. 23, 1914	_____
JOHNSON, J. Wayne	1946	_____
Rita M.	1950	_____
JOHNSON, James Luther	1919	_____
Haughty Orlina	1926	_____
LUSK, Wilson Elmer	Mar. 21, 1916	June 8, 1991
Mallie M.	Pvt US Army world war II 1915	_____
LUSK, Sammie Harold	1948	1987
Ruth E.	Pvt US Marine Corps Nov. 21, 1953	_____
BRASFIELD, Demetra I.	1924	1975
PATRICK, Nettie	1902	_____
GRIMES, Elzie	Sept. 28, 1898	May 10, 1965
GRIMES, James L.	Mar. 27, 1939	Jan. 15, 1983
GRIMES, Bertie E.	Apr. 27, 1910	Oct. 19, 1967
+ TRIMMER, Robert	1924	1992
BIVENS, Walter H.	1922	_____
Mae D.	1923	_____

GIBSON COUNTY MEMORIAL GARDENS

Garden of the Christus:

STAVELY, Dan W. Addie M.	1890 1903	1973 1988
BUTLER, Tommie D. Mary Jo	1926 1938	_____ _____
BROWN, Charles R. Janet T.	1942 1950	1976 _____
MABRY, Daniel Mary M.	1889 1903	1973 _____
ANDERSON, John E. Ethel B.	1924 1928	_____ _____
TEDESCUCCI, Frank L. Sgt US Army world war II Lucille R.	May 8, 1924 1924	Apr. 20, 1975 _____
BOLDING, Monease S.	1920	1990
MALONE, J. Newt Pauline C.	1903 1913	1973 (Recent grave)
MCNUBB, Jimmy Newt Lesa B.	1955 1958	_____ _____
MCNUBB, L. H. (Bud) Peggy J.	1918 1930	_____ 1987
MILLIGAN, John E. Franca M.	1918 1918	_____ _____
FLY, F. Welton Mattie Lou	1907 1915	1985 _____
FIELDS, Charlie A. Mozelle M.	Nov. 12, 1887 Mar. 17, 1892	Sept. 3, 1968 Apr. 26, 1972
GRIFFIN, David Gerald Martha Ann	June 2, 1932 Dec. 18, 1936	Apr. 17, 1981
SULLIVAN, Loyden L. Vernice M.	1903 1902	1991 1979
DILLARD, Royce Edna Excell	Sept. 26, 1936 Apr. 24, 1929	Jan. 11, 1968
KEENAN, George Mike	Jan. 7, 1908	Dec. 9, 1985
SELLARS, Arthur A.	Dec. 9, 1927	Nov. 22, 1982

GIBSON COUNTY MEMORIAL GARDENS

Garden of the Christus:

SELLARS, Eldie F.	1905	1973
Bertha M.	1911	1979
SELLARS, Margaret Mae	1930	(Recent grave)
STEWART, William M.	1896	1975
Eva B.	1897	1982
FONVILLE, H. O. Neal	_____	_____
Shirley J.	_____	_____
VOLNER, Tommy E.	1912	1991
Hedy M.	1917	_____
COLE, Byron A.	1905	1983
Virgie P.	1905	_____
TUCKER, C. C.	1904	1978
Grace	1908	_____
TAYLOR, James V., Sr.	1922	1987
V. Lee	1925	_____
BROWN, Norman J.	1919	1973
Pauline D.	Masonic Emblem 1917	_____
BAWCOM, Dorothy Jane	Feb. 13, 1959	July 16, 1959
BAWCOM, William R.	1907	1986
Mae J.	1912	(Recent grave)
DUFF, Jerry S.	1914	1979
Doris Ann	1946	_____
WILLIAMS, G. B.	1907	1975
Edith	1906	1977
TUCKER, James W.	1940	1976
Peggy J.	1942	_____
HAMMETT, Oscar D.	1909	1975
Tressie J.	1912	_____
BRATCHER, Dana Marie, Dau.	June 22, 1972	Dec. 4, 1972
BRATCHER, Dennis Lee	June 22, 1968	May 13, 1989
SHELTON, Robert L.	1933	1977
Zelma T.	1938	_____
+ BARNETT, Milton	1925	1992

GIBSON COUNTY MEMORIAL GARDENS

Garden of the Christus:

TUCKER, James C.	1939	_____
Shirley	1944	_____
HANLEY, Vance G.	Mar. 25, 1917	Nov. 1, 1961
Tennessee 2d Lt 199 Field Artillery	World War II	
LONG, Elsie Irene	July 2, 1910	Jan. 4, 1976
RIGGS, Henry Lloyd	Sept. 30, 1925	Sept. 17, 1963
Tennessee Cox USNR	World War II	
GREER, R. Tyree	Nov. 28, 1909	June 9, 1961
Masonic Emblem		
DUDLEY, Rufus J.	1921	_____
R. Frances	1924	_____
BRAWLEY, William	1924	_____
Dorothy M.	1925	_____
RUSHING, Clifford B.	Jan. 1, 1904	Feb. 12, 1970
Tennessee PFC Quartermaster Corps	World War II	
Nelle D.	1908	_____
RIGGS, Henry O.	1883	1972
Fleeta F.	1903	1958
BURNS, Charles S.	1897	1958
Masonic Emblem		
Jeanette S.	1908	1982
COLE, David A.	1899	1973
Lillian	1900	1983
COLEMAN, Earl Clifton	1910	1985
Lucille P.	1912	_____
WATKINS, Clarence L.	1915	1983
PFC US Army	World War II	
Maude A., Mother and wife	1924	_____
DORSETT, William M.	Mar. 31, 1884	July 6, 1975
Eula H.	Feb. 16, 1890	Feb. 6, 1974
DORSETT, M. Neal	Sept. 29, 1909	June 5, 1969
Edna P.	Sept. 22, 1914	_____
DICUS, Charles E.	1930	_____
Martha M.	1947	_____
LANE, Elmer	1907	_____
Kathryn	1912	_____

GIBSON COUNTY MEMORIAL GARDENS  
 Garden of the Christus:

LANE, Henry E. Ella Mae	July 4, 1910 July 3, 1910	_____	_____
LANE, Monroe Maude	Mar. 10, 1887 Aug. 4, 1888	Nov. 7, 1962 Mar. 6, 1980	
KEE, Carl H. Josephine A.	1921 1923	_____	_____
BUCKNER, Connie O.	Jan. 8, 1948	Nov. 19, 1974	
ARNOLD, Roy Lee, Sr. Nina R.	1930 1932	_____	_____
WEAVER, Gary L. Shirley A.	1951 1951	_____	_____
MILLER, John T. Lydia L.	1906 1905	1974 1992	
JACKSON, Andrew Guy Willie Mai	Jan. 19, 1911 Jan. 22, 1912	Jan. 6, 1986	
FREEMAN, Roy L. M. Bernice	_____	_____	_____
BRATCHER, Jimmy D. Virginia N.	1935 1938	_____	_____
CUNNINGHAM, William B. SN US Navy Korea	1931	1984	
DRAKE, Malcolm P., Jr. Gloria D.	June 25, 1936 Nov. 18, 1937	_____	_____
ROBINSON, Buford Joyce	1923 1927	_____	_____
BRATCHER, Harold D. Susan A.	1915 1915	1983	_____
BARNETT, (Little L. B.) Leonard Benjamin	Mar. 5, 1912	Mar. 7, 1962	
COMER, Melvin M. Ruby L.	June 17, 1909 July 3, 1911	Jan. 28, 1967 Sept. 17, 1967	
WARD, Leroy Bertha L.	1921 1920	1986 1987	
POWELL, James T. Ruth V.	1914 1919	_____	_____



GIBSON COUNTY MEMORIAL GARDENS

Garden of the Christus:

PHELPS, Woodrow Wilson PFC US Marine Corps World War II	May 11, 1914	May 23, 1990
LEACH, Charlotte Angelette	One date only	Oct. 15, 1971
GALLOWAY, Grover C. Nannie B.	1884 1890	1957 1980
HARPER, Malcolm Meeks PFC US Army World War II	June 1, 1915	Sep. 19, 1987
Ruth Elizabeth	Jan. 13, 1919	Mar. 3, 1989
PHILLIPS, Barmer R. S Sgt US Army World War II	Apr. 17, 1912	July 19, 1986
Roberta C.	Oct. 2, 1914	_____
GALLOWAY, Finis B.	Apr. 5, 1908	July 25, 1983
+ MALONE, Tommie Rice	1921	1992
CLENNEY, Elco W. Nema C.	Oct. 20, 1917 Apr. 5, 1922	_____ _____
BRAGG, Eugene Mary Helen	Oct. 8, 1928 Dec. 8, 1929	Dec. 28, 1985
TRUELL, James W. PFC US Army World War II	May 23, 1919	Jan. 25, 1988
Oweida H.	1926	_____
GROVES, Roger G.	Feb. 11, 1947	Nov. 5, 1969
GROVES, Charles F. Roberta H.	1917 1928	_____ _____
MCDADE, Lillie B.	1922	_____
HARRELL, Alvin T. Mary E.	June 23, 1900 Dec. 10, 1901	Oct. 22, 1960 _____
PERRY, William Keith, Baby	One date only	Jan. 13, 1959
+ PERRY, Norris	1931	1992
DAVIS, Sarah Jean	1950	1977
CARY, Pafford Sarah Belew	1912 1916	_____ _____
WOOD, W. Milton	1912	_____ _____

GIBSON COUNTY MEMORIAL GARDENS

Garden of the Christus:

PIRTLE, Virgil W.	1931	1980
Masonic Emblem		
Patsy W.	1938	_____
CRIDER, Howard D.	1929	_____
Margaret A.	1930	1983
GROVES, James E.	1944	_____
Betty J.	1948	_____
POWELL, William J.	1909	1991
Catherine M.	1915	_____
BELEW, Tom (Leroy)	Sept. 6, 1923	
Faye H.	Sept. 15, 1928	Nov. 29, 1988
PITTS, Joe A.	1881	1965
Minnie F.	1887	1965
DOTSON, Horace M., III, Son	Oct. 1, 1977	Oct. 1, 1977
DOYLE, W. T. (Ted), Jr.	1906	1987
Irvine	1914	_____
LAWSON, Jerry	1935	1979
Dorothy	1931	1989
LAWSON, Burl W.	1907	1979
V. Opal	1907	1971
BUNCH, T. Sims	1899	1974
Alice P.	1912	_____
TOMERLIN, John F.	1888	1989
Gertrude	1897	1983
TOMERLIN, Durward M.	Feb. 7, 1915	_____
OAKLEY, Willard E.	Nov. 24, 1919	Jan. 12, 1974
Majorie D.	May 20, 1923	Feb. 8, 1969
OAKLEY, Willard E., Jr.	Mar. 30, 1951	Dec. 20, 1982
Masonic Emblem		
OAKLEY, J. Aaron	1928	1974
Sarah R.	1928	_____
OAKLEY, Robert F.	Jan. 11, 1895	Mar. 8, 1970
Hattie S.	Feb. 10, 1897	July 13, 1984
GOODMAN, Albert	1912	1965
Elaine	1918	_____

GIBSON COUNTY MEMORIAL GARDENS

Garden of the Christus:

ADAMS, Jack R., Daddy	1938	1987
Florence Ann, Mother	1938	_____
ADAMS, Virgil F.	1909	1976
Birdie C.	1912	_____
ADAMS, Floyd O.	1929	_____
Pauline	1931	_____
JOHNSON, John L.	1923	_____
Martha H.	1932	_____
MCFARLIN, J. R. (Scooter)	1910	1977
Opal M.	1912	_____
FOSTER, Ernest Hiram	May 28, 1905	May 14, 1969
Annie Pearl	Mar. 23, 1910	_____
SHAVER, Kenneth E.	1924	_____
Martha F.	Masonic Emblem 1928	1979
MCFARLAND, Kenneth Wayne	Apr. 30, 1947	June 4, 1979
Cpl US Marine Corps Vietnam		
LITTRELL, Virgil P.	1940	_____
Patsey R.	1942	_____
DAVIS, William Carlyle	1945	1984
Dianne Price	1947	_____
SMITH, Thomas J.	1912	1976
Nellie J.	1920	_____
SMITH, Charles E., Jr.	June 5, 1970	July 5, 1986
GRAY, Walter Otis	Aug. 29, 1894	Feb. 23, 1970
Mississippi Pvt US Army World War I		
Leona S.	1897	1979
KERNODLE, Christine	1919	1992
KERNODLE, Herman	1906	1981
KERNODLE, Leona	1906	1956
+ MCKELVEY, Wilburn Earl	1925	1992
ABLES, Y. Palmer	1912	1988
Mary E.	1907	_____
ABLES, William E.	1928	_____
wylodean P.	Masonic Emblem 1932	_____

GIBSON COUNTY MEMORIAL GARDENS

Garden of the Christus:

ABLES, Baby Boy	1957	1957
PHELPS, Richard Rider (Jack)	Nov. 11, 1909	Jan. 2, 1990
Tec5 US Army World War II		
opal	1913	_____
RUSHING, Clyde C.	1898	1981
Nettie L.	1905	1983
YOUNGER, Hershell	1900	1984
Doris Belew	1908	_____
SMITH, Paul	1915	_____
Lucille	1915	_____
GUM, Doris Smith	May 19, 1943	Jan. 5, 1969
E. Joe	Nov. 23, 1940	_____
RUSHING, J. D., Son of Clyde C. & Nettie Laster		
Father of Melonie & Lesia		
Sept. 4, 1925		Sept. 27, 1990
Ann, Dau. of Noble A. & Virginia Davidson Mallard		
Mother of Melonie & Lesia		
Jan. 23, 1934		_____
KIESZEK, Raymond Edward	Jan. 4, 1946	July 4, 1984
ADJ2 US Navy Vietnam		
Melonie Rushing, Dau. of J. D. & Ann		
Mother of Deborah & Christa		
July 7, 1956		July 4, 1984
PEACH, J. Lucas	1897	1959
Corinne E.	1908	1965
+ PERRYMAN, Leslie Bill	1926	1992
LEWIS, James Monroe	Aug. 13, 1908	Sept. 1, 1976
MEALES, Hershel W.	Feb. 8, 1924	Apr. 26, 1991
PFC US Marine Corps World War II		
Carlie M.	1928	_____
SWIMS, Cecil Rudolph	Dec. 20, 1915	_____
Mary Ann	Jan. 28, 1941	Jan. 25, 1986
REAVES, David Alan "Davey"	1961	1967
SHARP, William B.	1889	1956
HALL, Henry E.	1915	_____
Irene S.	1921	_____

GIBSON COUNTY MEMORIAL GARDENS

Garden of the Christus:

PINCKLEY, Nancy C.	1909	1982
J. Roe	1910	1989
PINKLEY, Billy G., Son, Hus., Daddy		
	Oct. 22, 1931	Apr. 29, 1958
ALLEY, William L.	1894	1965
Opal R., Mother of Earnest D. Rhodes	1908	1982
WEBB, James L.	1916	
Mary H.	1921	1982
MCCLURE, John	1904	1979
Carrie	1908	
WILLIAMS, James H.	Jan. 8, 1930	
Martha N.	Jan. 16, 1934	
PINKLEY, Lloyd Scott	Apr. 8, 1917	May 9, 1987
	Tec4 US Army World War II	
Doris L.	Jan. 20, 1921	
MCMINN, Robert T.	1903	1986
Clemence S.	1904	1991
HOLCOMB,		
Lilly Mae	Sept. 16, 1909	Oct. 15, 1978
JONES, Ader Wheeler	Dec. 4, 1889	Feb. 7, 1975
WHEELER, Lindell	July 20, 1917	Dec. 4, 1979
Beatrice	June 30, 1925	
DOYLE, William A.	1904	1966
Ruby O.	1908	
FLY, Lindol	1921	
Kathryn	1922	
WOODARD, Haskel, Sr.	1905	1991
Eliza J.	1910	1987
CRIDER, Hollis B.	1910	1984
Mary G.	1914	1987
BARGER, Rhyle	1912	1965
Virginia P.	1916	1961
STINSON, Sam S.	June 20, 1893	Sept. 10, 1960
	Tennessee Pvt MG Co 47 Inf World War I	
Ruby A.	1897	1988
TRACY, Opal I.	1913	1989

GIBSON COUNTY MEMORIAL GARDENS

Garden of the Christus:

NELSON, Henry L. Betty C.	July 27, 1912 Mar. 1, 1910	_____
ARMSTRONG, _____	_____	_____
ARMSTRONG, Billy R. Nancy A.	Oct. 15, 1934 May 16, 1938	Oct. 10, 1985 _____
WALTERS, Earl B. Mary E.	1921 1926	_____
BYNUM, Donald S. Charlotte F.	1947 1947	1987 _____
TATE, William A. D. Blondell	Feb. 13, 1915 _____	May 19, 1979 _____
FULLER, Charlie E. Fannie J.	1902 1899	1978 1990
WILLIAMS, Henry C. Kathryn F.	1913 1919	1991 1983
FISHER, Robert W. Wilma L.	1914 1922	_____
FISHER, Donald L. Wanda F.	July 8, 1942 May 29, 1946	Dec. 27, 1965 _____
INGRAM, Malcolm R. Marie H.	1910 1913	1978 _____
MCCULLOUGH, Robert L. Mattie H.	1901 1901	1973 1983
FULLER, Ronnie G. (Grave decorated with an American flag) Joyce A.	1941 1945	1970 _____
WOOD, Rolan E. Bessie L.	1887 1888	1973 1987
KOZLOWITZ, Robert S. Pho M1 US Navy World War II Marie C.	Feb. 24, 1921 Aug. 7, 1926	Apr. 10, 1991 _____
DANIELS, Joseph Howard JOHNSON, Ethel Daniels	1889 1893	1923 1957
KEITH, Oliver Y. Mattie M.	1891 1889	1977 1981

GIBSON COUNTY MEMORIAL GARDENS

Garden of the Christus:

PETTY, Roy H.		1914	1978
	US Navy World War II		
Joyce O.		1928	
MCCLANAHAN, Wilbur H.		1906	1984
Sophia P.		1912	_____
DOWDY, Morgan L.		1906	_____
Pauline B.		1911	1958
ARRINGTON, William R.	Mar. 17, 1884		Oct. 6, 1969
Flora H.	Jan. 20, 1883		June 3, 1965
BELL, Alfred W.		1893	1966
Mary Edna		1913	1986
FLOWERS, Marion J.	Nov. 26, 1921		_____
DANIELS, John Wesley	Dec. 28, 1918		Sept. 4, 1986
	Tec5 US Army World War II		
Nancy Jean	1924		_____
PATTERSON, Dayton H.	Mar. 24, 1908		Mar. 18, 1988
WEST, Norman E.	Feb. 16, 1887		June 11, 1976
L. Velma	June 28, 1887		Dec. 8, 1966
MYRACLE, Lessie West	Sept. 15, 1914		_____
William Jeff	June 19, 1912		Nov. 5, 1967
MYRACLE, William Terry	Oct. 14, 1943		Nov. 27, 1966
HAMMONDS, William Charles	Sept. 1, 1905		_____
Annie Bell	May 14, 1904		_____
GABA, John Robert	Dec. 12, 1935		Dec. 9, 1976
	A1C US Air Force		
COOK, Wilburn B.		1929	1980
STALLINGS, Jarrell B.		1909	1983
Virginia A.		1918	_____
DUNLAP, Roy T.	Feb., 1915		_____
Linnie G.	Mar., 1921		_____
ARNOLD, John Blake	Feb. 19, 1917		Jan. 26, 1959
Alabama Sgt 75 Ord Bomb Disp Sq World War II			
Dorothy W.	May 13, 1923		_____
BRIDGES, Buford O.	July 16, 1913		Sept. 28, 1979
Freida N.	Mar. 19, 1920		_____

GIBSON COUNTY MEMORIAL GARDENS

Garden of the Christus:

AUTRY, Ernest	1910	_____
Elsie F.	1915	_____
DURHAM, Robert L.	June 7, 1921	June 5, 1972
Tennessee Sgt Co E 127 Inf	world war II	
Mildred F.	1923	_____
WALKER, Earl C.	1907	1974
Lynn P.	1912	_____
COOK, Willie B.	Oct. 3, 1894	Sept. 5, 1968
PFC US Army	World War I	
GIBSON, Stanley M.	1915	1974
Florence W.	1917	_____
JONES, Debra A., Mother	June 28, 1954	Nov. 23, 1980
GARNER, James F.	1923	1979
Ruth B.	1923	1980
BRIDGES, John B.	1890	1970
Mary Effie	1893	1979
CHANCE, Byron C.	1924	_____
Ruby R.	1922	_____
LEAGUE, Merton Earl	Aug. 20, 1921	Jan. 15, 1985
US Army	Korea	
DAVIDSON, Robert	Sept. 28, 1912	Apr. 6, 1964
Josie	Apr. 4, 1913	_____
BUCKINGHAM, Charles P.	1922	_____
Mary E.	1923	_____
COLEMAN, Bennie C.	July 13, 1892	Feb. 4, 1969
Tennessee Pvt US Army	World War I	
Ruby L.	1901	1971
COOK, Jerry D.	Nov. 26, 1932	Oct. 14, 1973
Tennessee Pvt US Army	Korea	
GOLDMAN, Annie Mai	1904	1986
BROWN, Elbert C.	Jan. 26, 1896	Mar. 7, 1987
Pvt US Army	World War I	
Eddie L.	Sep. 20, 1906	May 24, 1991
CLIMER, Charlie L.	1933	_____
Dorothy F.	1935	_____



GIBSON COUNTY MEMORIAL GARDENS

Garden of the Christus:

REEVES, James A.	Jan. 28, 1935	Jan. 19, 1991
Paralee	Masonic Emblem Feb. 16, 1934	Mar. 17, 1978
SMITH, Bertie W.	1911	1987
Vasie L.	1912	1965
+ CANNON, Bobby Joe	1933	1992
(Grave decorated with an American flag)		
CANNON, Gary Lynn, Son	Feb. 26, 1959	Apr. 16, 1959
CANNON, Jess W.	Jan. 2, 1920	Nov. 28, 1968
Tennessee Sgt US Army World war II		
DYER, Roy	1898	1974
Vera H.	1905	1987
EVANS, W. Fred	1900	1968
Ella L.	1901	_____
BIZZLE, Nathan E.	July 17, 1926	Jan. 12, 1971
Tennessee Sgt 422 Gli Fld Arty Bn world war II		
Helen H.	1927	_____
BIZZLE, Louis N.	1904	1974
Lillie W.	1906	1986
BIZZLE, Earl T.	1929	1970
Robbie A.	1928	_____
PRICE, William Paul	June 2, 1912	_____
Mary Ragsdale	Oct. 10, 1912	July 17, 1990
PRICE, William Terrance (Terry)	Mar. 30, 1943	Nov. 5, 1966
HOPPER, Alvin Morris	1918	1992
TAYLOR, Jim	1892	1970
Margaret Lynn	1897	1981
VESTER, Ed S.	Aug. 26, 1900	_____
Eulah R.	May 25, 1901	_____
COLE, J. T.	1911	1974
Louise D.	1912	_____
THOMPSON, J. T.	1904	1988
Mary E.	1910	_____
+ BRISENTINE, William	1903	1991

GIBSON COUNTY MEMORIAL GARDENS

Garden of the Christus:

BRISENTINE, Albert (Bud) Gladys L.	Feb. 18, 1914 Mar. 18, 1915	Nov. 14, 1979 _____
BRISENTINE, Clarence A. Daisy L.	1911 1914	1984 1992
TOLLEY, William P. Melba L.	Oct. 19, 1918 June 17, 1924	Apr. 23, 1968 Oct. 21, 1991
RUTHERFORD, Calvin V. Valerie D.	Masonic Emblem 1925 1924	_____ _____
WILKERSON, James W. Frances L.	1925 1928	_____ 1991
HODGE, Eugene Linnie Lee	1911 1913	1977 _____
EDMONDS, Adrian E. Mary Sue	1918 1922	_____ _____
FLOWERS, Walter David	1948	1977
DePRIEST, Malcolm K. Mildred Buress	1911 1913	1987 _____
DePRIEST, Billy M. Zada G.	Nov. 27, 1932 Aug. 14, 1939	_____ Dec. 19, 1965
RUTHERFORD, Lewis D. Josephine D.	1920 1924	_____ 1982
LASTER, Margaret A.	1916	1990
+ RAWLS, John	1967	1992
RAWLS, Melinda Kay	May 12, 1965	Sept. 27, 1972
COWSERT, H. Howard Essie R.	1897 1898	1979 1970
ADAMS, James C. Margie B.	1918 1925	_____ _____
ROSS, Pauline P.	1916	_____
JONES, Irby Virginia	Masonic Emblem 1912 1914	_____ _____
	Eastern Star Emblem	_____
TOLLEY, Gerald R. Barbara J.	1942 1943	1991 _____

GIBSON COUNTY MEMORIAL GARDENS

Garden of the Christus:

TOLLEY, Ernest E.	1919		<u>1971</u>
Reva J.	1919		
HALL, Robert E.	1934		1973
Barbara R.	1933		<u>      </u>
SMITH, William R.	Nov. 17, 1911		<u>      </u>
Alma S.	Dec. 17, 1920		<u>      </u>
HAMMONDS, Travis C., Jr.	1946		1970
Pamela D.	1949		<u>      </u>
BURNS, Bruce W., Sr.	1922		1973
Mildred L.	1925		<u>      </u>
CLENNY, Hather J.	July 12, 1921	Nov. 22, 1975	
CLENNY, A. Floyd	1894		1969
Willie L.	1896		1963
EVANS, Virgil A.	1904		1975
Mildred L.	1908		1970
SPAIN, Paul N.	June 21, 1910	Dec. 13, 1970	
Tennessee Pvt Inf World War II			
CHERRY, Raymond C.	July 17, 1894	Feb. 2, 1983	
J. Mary	Sgt US Army World War I		
	1900		1978
BURNS, Calvin Earnest	1891		1976
Effie S.	Pvt US Army World War I		
	1895		1953
BURNS, Everett C.	1899		1982
Ruby L.	1893		1974
BELL, Odis L.	1929		<u>      </u>
Jonita	World War II		<u>      </u>
	1934		<u>      </u>
EDWARDS, James W.	1937		1991
J. Hope	1936		<u>      </u>
WATSON, Leslie	1900		1970
Pearlie	1905		<u>      </u>
POWELL, George Herbert	Aug. 31, 1905		
Gladys McLemore	Sept. 22, 1906	Nov. 7, 1967	
ROGERS, Herman L.	1914		<u>      </u>
Beatrice	1919		<u>      </u>

GIBSON COUNTY MEMORIAL GARDENS

Garden of the Christus:

FUCHS, Robert L.	1942	_____
Brenda	1945	_____
MOORE, Farris W.	1921	_____
Betty F.	1929	_____
LEONARD, Robert Dewain, Son	1947	1980
SHEARIN, Walton T.	1910	1977
PFC US Army world war II		
Maxine M.	Aug. 22, 1921	Apr. 21, 1978
DRAKE, William Currie	1907	1978
Cpl US Army world war II		
WARD, George O.	1929	_____
Thelma J.	1922	1977
FUCHS, H. Harry	1919	_____
Louise B.	1920	_____
BLACKWELL, Robert C.	1929	1973
Joyce Ann	1934	_____
WALTERS, Barney E.	1933	_____
Mary L.	1928	1990
MCLEMORE, Mary Elizabeth "Punkin"		
July 13, 1978		Oct. 22, 1978
LESSENBERRY, Samuel E.	1901	1969
Ruby	1908	1985
LESSENBERRY, Ronald E.	1951	_____
Shelia R.	1951	_____
+ GARMANY, Margaret B.	1937	1992
MCGOWAN, Forrest B.	1909	1983
Bettie V.	Masonic Emblem	
1908		_____
WOOD, Bernice Edwin	Dec. 23, 1917	Jan. 19, 1990
T Sgt US Army World War II		
Elaine C.	Aug. 11, 1918	_____
WHITEHEAD, Bobby J.	1931	_____
Carolyn E.	1933	1976
PATTERSON, Johnny F.	1925	_____
Ellen E.	1928	_____
PATTERSON, Johnny A.	1946	_____
Patsey K.	1946	_____

GIBSON COUNTY MEMORIAL GARDENS

Garden of the Christus:

IRBY, James T.	1908	1959
Johnnie M.	1904	1990
HAYES, Allen M.	1914	_____
Lida Sue	1922	_____
HUGHES, James David, Sr.	Dec. 28, 1931	Feb. 13, 1983
EM1 US Navy Korea Vietnam		
Gwendolyn Grace	1932	_____
HAYES, Claude C.	1900	1981
Ethelene B.	1901	_____
THOMASON, Gregory Alan	1977	1987
TIDWELL, W. Dennis	1914	_____
Pearl B.	1918	_____
PILLOW, Dolores Jean	Mar. 14, 1932	Dec. 15, 1988
Eastern Star Emblem		
PENN, Charles W., Sr.	1902	1977
Glen Holt	1904	1974
PENN, Charles William, Jr.	Dec. 7, 1925	Sept. 21, 1986
WOLFE, Christopher S. (Cris), Our Son		
	1973	1988
POTTS, Robert Earl	1925	1985
S. Louis	US Navy world war II	
	1918	_____
POTTS, Virgle L.	1898	1976
Flora E.	1906	_____
HELTON, Jesse	Mar. 10, 1884	Nov. 5, 1979
Stella	_____	_____
JOHNSON, Ray W.	1919	_____
Mary C.	1922	_____
CARTER, Aaron M.	1937	1980
BRANCH, John C.	Dec. 10, 1915	May 1, 1977
Cpl US Army world war II		
TERRY, E. Donald	1951	1982
Mary F.	1953	_____
EDWARDS, Betty Jo, wife & Mother		
	Mar. 25, 1948	_____

GIBSON COUNTY MEMORIAL GARDENS

Cross Garden:

ADAMS, Archie Charles	1925	1978
PFC US Army world war II		
BARBER, Homer G.	1915	1982
Col US Army world war II Korea Vietnam		
BURGESS, Everett D.	1929	_____
Mary B.	1926	_____
CARDWELL, William Carl	Feb. 5, 1895	Aug. 18, 1985
PFC US Army World War I		
HAZLEWOOD, Thomas M.	1923	_____
Nellie B.	1925	_____
MARTIN, Robert R.	1929	_____
Margaret E.	1935	_____
YATES, J. B.	Aug. 15, 1913	_____
Auvergne	Dec. 29, 1920	_____
HOLDEN, George Lee	Nov. 15, 1917	Sept. 1, 1990
Tec4 US Army World War II		
Edna Grey	Sept. 17, 1924	_____
DOTSON, Horace M.	Sept. 11, 1917	Dec. 5, 1991
PFC US Army World War II PH		
SELLERS, Clyde	1931	_____
Nelda Joy	1942	_____
SELLERS, Clyde Carmen	June 22, 1962	Mar. 27, 1963
BLACKBURN, James L.	1919	_____
Leona B.	1918	1989
WOODS, C. W.	1918	1978
Tec4 US Army World War II		
DAVIDSON, Loretta	Feb. 7, 1943	_____
LIFSEY, Paul Ferris	1925	1984
Sgt US Army Korea		
Janie B.	1927	_____
PICKENS, Milburn	May 8, 1918	Feb. 12, 1984
BM C US Navy World War II		
MCCAY, Zulis Y.	1915	_____
Edna Faye	1921	_____
BROWN, William Leo	1910	_____
(Grave decorated with an American flag)		
Lizzie Sue	1908	1990

GIBSON COUNTY MEMORIAL GARDENS

Cross Garden:

DIXON, Lewis A.	1912	1988
Pvt US Army world war II		
Martha M.	1921	_____
DABBS, Harold V.	1928	_____
Vader M.	1930	_____
BOBBITT, Fred D.	Sept. 3, 1916	Sept. 21, 1990
S Sgt US Army World War II		
TURPIN, Jesse Edward	Mar. 25, 1933	Dec. 31, 1983
BT FN US Navy Korea		
FROST, Lester E.	1935	_____
Clara A.	1941	_____
Grave marked only by a wooden cross		
KENT, Dennis Dale	1948	_____
Ava Louise	1958	_____
NORVILLE, Thomas H.	Apr. 30, 1916	May 4, 1981
PFC US Army world war II		
Dorothy M.	July 28, 1923	_____
MILLER, Rube	1918	_____
Virginia L.	1923	_____
POLASEK, Lawrence D.	1927	_____
Mable W.	1923	_____
OLIVER, Robert P.	Oct. 11, 1912	Feb. 26, 1985
Cpl US Army world war II		
Irene D.	1919	_____
MCCOY, James Virgil	1906	1981
Lilla Mae	1911	_____
CHILDRESS, Edgar, Jr.	1912	_____
Joyce S.	1937	1978
+ CHILDRESS, Mrs. Margaret Louise	1924	1991
ROBINSON, William B.	1914	_____
Josephine S.	1913	_____
BARNER, Leon	Jan. 10, 1919	July 19, 1990
S Sgt US Army World War II		
Nora	1919	_____
SMITH, Clyde T.	June 17, 1919	Jan. 15, 1988
PFC US Army world war II		

GIBSON COUNTY MEMORIAL GARDENS

Cross Garden:

MCCORD, Aaron G. Tec5 US Army Air Corps World War II	Feb. 26, 1918	Dec. 25, 1989
BERRY, Margaret Ann	Oct. 14, 1937	Apr. 30, 1986
EVANS, Ray PFC US Army Korea	Sept. 22, 1931	Feb. 25, 1991
CARTER, John L. Mary L.	Mar. 2, 1921 Mar. 15, 1930	June 3, 1978
WINCHESTER, James A.	Feb. 3, 1971	Sept. 21, 1986
HEIDE, Jack K. Mary Z.	1922 1923	_____ _____
BAKER, Samuel King	July 12, 1955	Apr. 30, 1983
+ KING, Don	1915	1984
DUNN, Norman E. Zula M. (Boots)	1949 1950	_____ _____
STANLEY, Daniel Eugene S1 US Navy World War II Martha J.	July 23, 1924 Apr. 22, 1942	Aug. 23, 1987 _____
MOFFITT, Jesse W. Pvt US Army world war II Dorothy S.	1917 1921	1985 _____
MEEKS, Marvin Francis Cp Clk US Navy world war II Alice	1906 Dec. 5, 1906	1981 July 3, 1991
NELSON, Vassie Eugene Cpl US Army world war II	1924	1984
NELSON, Mary Flossie	Oct. 8, 1925	_____
SIMS, James E. Helen F.	1930 1935	_____ 1991
RICHARDSON, William Franklin Pansy Lou	1937 1941	_____ _____
BUCKNER, Robert O. Juanita J.	1920 1931	_____ _____
LEAR, Norman H. Sgt US Army world war II Juanita Company, wife & Mother	1920 Nov. 20, 1923	1983 Sept. 13, 1987



GIBSON COUNTY MEMORIAL GARDENS

Cross Garden:

RADDEN, Kenneth	1925	_____
Grace	1927	_____
ESTES, Charles L.	1950	_____
Sandra L.	1949	_____
HILL, Randy	1961	_____
Jean	1961	_____
YARBROUGH, John Wesley, Jr.	Feb. 4, 1930	_____
Elizabeth Loucinda	Oct. 9, 1936	_____
BARNETT, Rev. Thomas J.	1951	1989

Read by Jere Cox January 24, 1993

HARPER'S CHAPEL CEMETERY

PERRY, T. J.		_____
Ada	1895	_____
[This birth date known to be an error. Ada {Cooper} Perry was born 1859] <sup>2</sup>		
LOMAX, Johnnie L.	1929	1931
LOMAX, Thelma C.	1931	1931
LOMAX, Velma O.	1931	1931
LOMAX, Elmer	1931	1931
LOMAX, J. F.		
On same stone as above:		
Johnnie F., Father	1886	1951
Kate, Mother	1886	19__
Bessie M.	1906	19__
+ LOMAX, John Franklin	1885	1951)
* HENSLEY, Otis	Jan. 17, 1914	May 19, 1972
Tennessee PFC 242 Fld Arty Bn World War II		
ROCHELL, Sarah Elizabeth	Jan. 7, 1848	Apr. 5, 1934
Blank funeral home marker		
LOVE, John B.	Feb. 28, 1868	Feb. 24, 1919
LOVE, Carter Eugene, Son of S. L. & Katie	Mar. 30, 1915	June 19, 1917
LOVE, S. L.	May 4, 1836	Dec. 26, 1898

HARPER'S CHAPEL CEMETERY

BREWER, Gordon	1886	1923
BREWER, Hattie May	1921	1923
WARD, Odel L.	Mar. 9, 1915	Sept. 12, 1917
WARD, Edna, wife of H. E.	1877	1917
WARD, Henry E., Father	Feb. 5, 1876	Oct. 9, 1964
LOVE, Robert L.	July 24, 1871	Dec. 24, 1916

Two blank funeral home markers

TAYLOR, J. C.	Oct. 18, 1850	Mar. 19, 1920
Mima	July 4, 1859	Nov. <u>19</u> , 1926
	Date inscribed on base: 10- <u>21</u> -72	

FRAZIER, R. E.	Mar. 28, 1874	Mar. 25, 1920
----------------	---------------	---------------

BLEDSOE, Sallie L., wife of W. I.	Oct. 28, 1852	June 26, 1917
-----------------------------------	---------------	---------------

HARPER, Thomas J., Son of R. L. & M. F.	Oct. 13, 1861	Oct. 30, 1866
---	---------------	---------------

A badly broken old, illegible stone enclosed by an iron fence

HICKMAN, T. H., Son of J. M. & A. E.	May 16, 1870	Oct. 28, 1870
--------------------------------------	--------------	---------------

SIMMONS, A. J.	Feb. 27, 1814	Dec. 21, 1885
----------------	---------------	---------------

HARPER, S. W., Dau. of J. H.	_____	_____
J. L., Son of S. W.	_____	_____

Footstone with initials C. R.

HARPER, S. W.	Jan. 22, 1833	July 5, 1902
---------------	---------------	--------------

Broken stone with only death date legible	Aug. 20, 1885
---	---------------

HARPER, Mildred Evelyn, Dau. of Mr. & Mrs. J. P. Harper	May 4, 1919	Jan. 16, 1920
---	-------------	---------------

---

Read by Jere Cox February 28, 1992

HARRIS CEMETERY

This was another of the many small, family cemeteries that are scattered over Gibson County. Mr. Tom Claybrooks told us that at one time there were from one to three stones here and that, possibly, they were moved to the Walnut Grove Cemetery. At this time there is no other information on the Harris family members that were buried here.

April 28, 1992

HARTSFIELD CEMETERY

Established as a family cemetery by Dick Hartsfield in 1850.<sup>7</sup>

WILLIAMS, Billy Gene, Hus. July 5, 1954 May 13, 1989  
Daddy of Kyle, Tommy, Terry, Jerry & Billy

DEW, Mary 1860 1953  
Andrew J. 1853 1891

HARTSFIELD, Wiley, Son of J. C. & C. E.  
Aug. 13, 1859 Aug. 19, 1859

Three footstones with initials: R. H. H.; J. C. \_.; M. L. D.

HARTSFIELD, \_ W. S. Nov. 5, 1857 Feb. 18, 1858

Broken stone; only "39 yrs. old" legible

DEW, Oriana, wife of J. C. Apr. 18, 1868 Mar. 22, 1915

DEW, James C. Nov. 6, 1858 Jan. 30, 1930

DINWIDDIE, Mack Dec. 8, 1875 May 8, 1894

GRADY, Fannie, wife of W. L. - Mother  
July 30, 1836 Oct. 26, 1911

DOWLAND, J. W. May 28, 1849 July 9, 1920  
Masonic Emblem

DOWLAND, Granny Idella Jan. 23, 1861 Oct. 11, 1852

DOWLAND, Ida Florence 1879 1961

GRADY, Florence C. June 15, 1885 Sept. 21, 1975

HARRIS, James A. Apr. 27, 1879 June 9, 1906

HARRIS, Paul 15 Mo.  
Grace 18 Mo.  
Children of J. M. & M.

HARRISON, William Hartsfield Oct. 6, 1884 Dec. 21, 1960

HARTSFIELD CEMETERY

HARRISON, Denie J. A. (Buck)	June 25, 1862 Nov. 7, 1856	June 23, 1943
HARRISON, Sidney R.	1897	1928
RAGAN, Bettie, Wife of J. H.	Nov. 26, 1868	Sept. 12, 1898
RAGAN, Infant of J. H. & B.	Born & Died	Oct. 1, 1889
TOMS, Mary W., Wife of E. H. Age 41 Yrs. 7 Mo. 10 Da.		June 22, 1880
HARTSFIELD, Penny Richard	Apr. 27, 1806 June 6, 1805	Oct. 1, 1901 July 26, 1891
DINWIDDIE, Blanche, Dau. of J. A. & M. L. Mark L., wife of J. A.	Apr. 18, 1891 Nov. 3, 1862	Aug. 23, 1891 July 24, 1891
BLAKE, Asa, Son of W. A. & Sue	1870	1889
DOWLAND, Dr. Gentry B. Masonic Emblem	1892	1927
COX, Almos L. Julia L. Married June 18, 1928	1905 1908	(Recent grave) 1946
BLAKE, D. A.	Mar. 9, 1828	July 30, 1901
YEATES, Jesse, Father Leighla Benga, Mother	Apr. 10, 1865 June 2, 1871	Apr. 21, 1915 Jan. 18, 1919
BLAKE, Sidy, wife of Asa	Dec. 29, 1796	Feb. 19, 1880
BLAKE, Inf. of W. A. & S. M.	Apr. 7, 1876	Apr. 7, 1876
BLAKE, W. A. (Age) ___ Yrs. 7 Mo. 24 Da. Masonic Emblem		Feb. 27, 1877
BLAKE, John S., Son of Asa & Sidy Masonic Emblem	Nov. 18, 1831	July __, 1888
HARTSFIELD, Octie James Martin, Son of W. S. & C. S.	1856 Aug. 10, 1860	1943 Apr. 29, 1871
(Surname broken away), Jonathan H., Son of J. A. & M. J.		

HARTSFIELD CEMETERY

HARTSFIELD, Cathabone Elizabeth, wife of J. C.	Aug. 3, 1832	Apr. 9, 1870
HARTSFIELD, Richard, Son of J. C. & C. E.	Oct. 25, 1854	Nov. 17, 1860
HARTSFIELD, J. C.	Apr. 27, 1829 Masonic Emblem	July 16, 1876
RAGAN, Bennett	Sept. __, 1801	Nov. 28, 1878
RAGAN, Joseph H.	Feb. 25, 1835	July 26, 1866
RAGAN, Susan S., wife of B.	Jan. 31, 1810	Oct. 1, 1881
HARTSFIELD, Mary J., Wife of J. A.	Sept. 23, 1833	Oct. 17, 1908
MITCHELL, Sudie Hartsfield, wife of J. M.	Feb. 15, 1867	July 26, 1904
HARTSFIELD, Mary D., Dau. of J. A. & M. J.	Jan. 24, 1869	Feb. 5, 1888
HARTSFIELD, James A., Hus. of M. J.	Sep. 23, 1832	Feb. 9, 1881
HARTSFIELD, Jimmie, Dau. of J. A. & M. J.	Feb. 8, 1878	Aug. 9, 1879
HARTSFIELD, Tunghie, Dau. of J. A. & M. J.	_____	Mar. 28, 1869
	Aged 11 Mo. 20 Da.	
SIMMONS, Emmerson R.	Age 6 Mo. 12 Da. _____	Nov. 26, 1857
GRADY, S. F.	June 24, 1855	Aug. 19, 1855
HARTSFIELD, Callie S.	Apr. 11, 1835	July 28, 1900
HARTSFIELD, W. S.	1834	1923
MCCOLLOUGH, Fannie Benge	1870	1954
BENGE, S. D.	Nov. 26, 1840	Feb. 5, 1907
Demetria, His Wife	May 27, 1846	Jan. 21, 1900
MARSHALL, T. H.	Oct. 30, 1835	Aug. 9, 1910
Annie Pate, His Wife	Mar. 16, 1841	Nov. 9, 1899
MARSHALL, A. G.	Aug. 4, 1837	Feb. 25, 1909
(A Confederate soldier; a member of the Primitive Baptist Church)	Eva F., His Wife Sept. 4, 1847	_____

HARTSFIELD CEMETERY

MCCLEAREN, Marvin	Dec. 28, 1877	Nov. 2, 1955
MCCLEAREN, Freda, Dau. of Marvin & Lila	Jan. 8, 1930	Mar. 4, 1933
SIMMONS, Jane, wife of J. R. Age 49	_____	Jan. 5, 1880
(Top of stone broken away)	Mar. _____ Aged 19 Yr. 5 Mo.	Aug. 19, 1868
SIMMONS, Unity, wife of James	Jan. 15, 1827	Aug. 25, 1886
SIMMONS, James	June 15, 1815	June 28, 1900
HARRISON, Mary W., wife of R. W.	Sept. 12, 1861	May 3, 1890
WADE, James L.	1859	1927
SIMMONS, L. G.	Jan. 8, 1859	June 29, 1910
WADE, Beulah	1863	1919
COLEMAN, Inf. Son of H. B. & A. F.	Born & Died	Aug. 10, 1872
THOMPSON, Inf. Son of R. S. & C. L.	Born & Died	Dec. 23, 1875
MOORE, Bellemont N., Dau. of P. W. & M. S.	Age 3 Yr. 9 Mo. 15 D. _____	Aug. 6, 1865
MOORE, John D., Son of P. W. & M. S.	_____	Mar. 14, 1870
(Top of stone broken away)	Aug. 17, 1832	Sept. 6, 1869
MOORE, Margaret S., wife of P. W.	Age 36 Yr. 3 Mo. 11 Da. _____	May 20, 1870
SMITH, Sarah J., Dau. of J. T. & J. C.	Dec. 16, 1855	Aug. 17, 1870
SMITH, Josephine, wife of J. T.	Aug. 12, 1837	Sept. 11, 1872
SMITH, G. A., Dau. of J. T. & J.	Mar. 23, 1872	July 30, 1872
SMITH, E. P., Dau. of J. T. & J.	Apr. 30, 1870	Aug. 6, 1873

HARTSFIELD CEMETERY

SMITH, C. B., Dau. of J. T. & J. C.	Feb. 19, 1865	Aug. 6, 1873
SURRATT, G. C.	1928	1940
SURRATT, Cora M.	Aug. 24, 1894	
George F.	July 4, 1881	Oct. 26, 1951
SURRATT, Carlie C., Father	Jan. 23, 1911	Dec. 28, 1966
BATES, Lillian	Dec. 19, 1902	Dec. 24, 1988
Roland	Dec. 13, 1921	Dec. 24, 1938
Newt	Sept. 23, 1887	Feb. 28, 1964
HINSON, Lura, Mother	Sept. 29, 1888	Feb. 29, 1976
Luke N., Father	Oct. 4, 1888	July 7, 1938
WOFFORD, Bright	July 14, 1875	July 22, 1939
WOFFORD, Maggie Bernette	Sept. 24, 1886	June 25, 1974
WOFFORD, James Calvin	Aug. 5, 1881	May 8, 1927
Feigh Donaldson	May 2, 1883	Feb. 13, 1973
WOFFORD, George, Father	Apr. 7, 1843	Sept. 4, 1907
Annie E., Mother	Oct. 18, 1852	Jan. 5, 1928
WOFFORD, J. F.	Feb. 14, 1817	July 7, 1884
WOFFORD, William H.	June 30, 1845	_pr. 15, 18__
BENNETT, Eula M., Dau. of G. W. & L. E.	May 16, 1878	July 5, 1878

The following large stone has fallen and we were unable to raise it and check the down side for any inscriptions:

FITZGERALD, P. E.	Sept. 7, 1863	Apr. 20, 1893
Nora, His wife	Feb. __, 1870	Mar. 27, 1891
R. W., Their Son	July 8, 1890	Oct. 15, 1891
R. W.	Jan. 12, 1861	Dec. 10, 1887
WADE, Frances Hartsfield	1866	1947
Joe Mathews	1864	1955
HARTSFIELD, Sallie Pennie	1875	1960
RAGAN, G. E.	Nov. 11, 1839	Sept. 8, 1905
RAGAN, James Mark, Son of J. M. & Dessye	Apr. 24, 1907	Sept. 21, 1907
RAGAN, Dessye, wife of J. M.	June 26, 1884	Oct. 28, 1912
RAGAN, James Mark	Oct. 1, 1875	Oct. 18, 1952

HARTSFIELD CEMETERY

COLEMAN, W. T.	July 25, 1871	Feb. 4, 1961
COLEMAN, Little Jack, Son of W. T. & M. E.	Sept. 13, 1898	Aug. 12, 1899
MINGLE, Judy Glen	Jan. 2, 1960	June 27, 1962
GROOMS, Esther, Mother	1891	19__
Edd, Father	1893	1951
GROOMS, Boyd W.	1917	1939
+ GROOMS, _____	Feb. 11, 194_	Aug. 28, 194_
+ GROOMS, John D.	1922	1980
HENSLEY, Viola	May 22, 1896	Feb. 24, 1966
Ben L.	Apr. 15, 1885	Aug. 25, 1971
* KINKADE, William Thomas	Jan. 5, 1929	Feb. 1, 1979
Pvt US Army Korea		
KINKADE, Michael Leroy	July 30, 1957	Nov. 14, 1970
KINKADE, Linda Sue, Our Baby	Feb. 18, 1961	Feb. 18, 1962
KINKADE, Mildred J.	Oct. 7, 1925	Nov. 29, 1970
HILL, Ruben C.	1902	1968
Leora	1903	
LACKIE, Aubrie M.	Apr. 5, 1914	May 8, 1971
Ila Mae	Oct. 11, 1914	_____
LACKIE, Marion H., Father	1882	19__
W. May, Mother	1883	1940
LACKIE, Claud	1916	1939
DEW, Cora Donaldson, Wife	1879	19__
walker	1879	1931
DEW, Lucille, Dau. of A. W. & Cora	1904	1919
DEW, Miss Emma	Feb. 1, 1882	July 20, 1966
DEW, Sophronia walker, wife of W. E.	Mar. 26, 1854	Apr. 5, 1928
DEW, W. E.	Dec. 23, 1848	Feb. 12, 1916
ROCHELLE, Mary Lou, Mother	Aug. 24, 1895	Jan. 12, 1923



HARTSFIELD CEMETERY

HENSLEY, James W. Florence	Jan. 9, 1921 Mar. 7, 1898	Aug. 20, 1921 Mar. 20, 1921
GIFFORD, Richard	Jan. 18, 1928	July 24, 1928
CAGLE, W. T. Nancy	Aug. 24, 1873 May 4, 1872	Aug. 20, 1946 Apr. 20, 1937
GIFFORD, Nellie L. Albert D.	Aug. 3, 1907 July 17, 1900	Sept. 25, 1975 Nov. 16, 1975
MCCLARAN, Louvina Waldron	1856	1925
MCCLARAN, Joseph H.	1854	1942
MCCLARAN, J. W. (Romie)	1875	1934
WILSON, Corenda Lynn	Sept. 6, 1956	May 4, 1960
MARLOW, Hugh W. Lucy A.	1881 1892	1953 19__
GROOMS, Olber Lee Lillie Mae	Aug. 12, 1912 Mar. 22, 1920	_____ _____
+ _____, _OW____	1935	_____
Blank funeral home marker		
Two uninscribed stones		
WEST, Charlie Mary	Jan. 12, 1913 Nov. 8, 1911 Married Dec. 22, 1936	Dec. 24, 1987 _____
CAGLE, Robert A.	1902	1933
* PARKS, Fred	Jan. 29, 1910 PFC US Army world war II	Aug. 8, 1984
+ DEPRIEST, Annie Lou	1912	1991
HECKARD, Julia B. Hensley	1905	1984
HENLSEY, Ecel May, Mammie Leonard M., Pappie Wed - Sept. 18, 1926	Jan. 19, 1910 July 16, 1908	Apr. 19, 1990 _____
QUALLS, W. H. Lillie	Mar. 9, 1887 Dec. 10, 1900	Sept. 2, 1958 Aug. 27, 1971
CANNON, Nancy Thelma	Jan. 24, 1907	Nov. 15, 1969
HORNER, Anna Olivia	Dec. 20, 1875	Aug. 5, 1954

HARTSFIELD CEMETERY

MEALER, Marvin H. willie Arlis	Apr. 6, 1904 Apr. 20, 1904	Aug. 8, 1967 Aug. 18, 1950
MEALER, Donna & Bruce, Inf.	Twins of Don & Judy May 13 -	14, 1969
KILZER, Mettie Z.	Nov. 29, 1894	July 8, 1950
KILZER, William B.	Sept. 21, 1897	June 21, 1980
+ PARKS, Elmer E.	1898	1982
WILLIS, Inf. Dau. of Willie & Gennie	One date only	Sept. 22, 1931
WALKER, Berry	1879	1931
BUTLER, Clarence D.	1902	1937
BUNN, Don Rodney	Oct. 25, 1935	Jan. 22, 1937
LAWLER, Ivan Cleecie	1890 1890	1956 1968
WILSON, Victoria Evans Robert M.	Jan. 11, 1873 Mar. 30, 1872	Dec. 24, 1942 Dec. 12, 1939
PARRISH, Cora L.	Feb. 19, 1897	Nov. 19, 1934
PARRISH, Pleasy Dewey	Sept. 13, 1898	Dec. 12, 1981
PARRISH, Sinda, Mother	June 8, 1881	Feb. 18, 1938
PARRISH, Pitts, Daddy	Jan. 29, 1872	Feb. 23, 1963
MORRIS, Albert Earl	1920	1965
TALLEY, Virginia Ray	_____	_____
HENSLEY, Nora Geneva Jess	Nov. 28, 1903 Aug. 9, 1889	Sept. 13, 1965 Oct. 2, 1972
HENSLEY, Burton A.	1933	1956
HENSLEY, Molly, Sis	Jan. 17, 1901	July 18, 1977
HENSLEY, Allie	1879	1942
HENSLEY, John A.	1868	1949
CURRY, W. D. Caroline	1867 1868	19__ 1931
PARKS, Roy	Mar. 4, 1908	Dec. 10, 1966

HARTSFIELD CEMETERY

PARKS, Emma Ann	1868	1939
David T.	1869	1951
HENSLEY, Harvey	One date only	Dec. 21, 1929
* HENSLEY, Ollie	Sept. 1, 1895	Nov. 28, 1972
Tennessee Pvt Co M 117 Inf World War I		
WEST, Mary Lee	Dec. 2, 1890	July 12, 1929
Roy B.	July 28, 1890	June 22, 1933
HORNER, Charlie W.	July 5, 1914	Apr. 10, 1966
HORNER, Velma N.	1917	1990
WATKINS, Martha C., Mother	July 7, 1907	_____
MINGLE, Bobbie Jean, Daughter	July 11, 1934	_____
WILLIAMS, Howard Wayne, Son	1962	1991
HENSLEY, Karen Jane	July 23, 1951	Jan. 14, 1963
ARNOLD, J. A.	Aug. 8, 1928	Aug. 23, 1953
ARNOLD, Willie Ethel Martin	1881	1948
Married to Robert Arnold	1909	
* ARNOLD, Robert	Mar. 24, 1882	Dec. 10, 1952
PFC US Army World War I		
KELLEY, Golden Irene, wife & Mother	Sept. 4, 1912	Mar. 19, 1961
Odie L.	1910	1978
KELLEY, Kim Irene, Dau. of Ross & Carol	Apr. 23, 1967	June 18, 1967
KELLEY, Wilma Jean	Nov. 20, 1965	Dec. 25, 1965
HAYES, Rhondall L.	One date only	1957
HAYES, Horace, Jr.	One date only	1955
KELLEY, Barbara Ruth	One date only	1947
KELLEY, Bobby Joe	One date only	1935
REED, Wallace	Aug. 6, 1936	Nov. 26, 1936
REED, Mack	Mar. 11, 1899	Mar. 6, 1972
Ola	Aug. 26, 1893	Dec. 11, 1977
TREADWELL, Kassie, wife of Bill - Grandmother	Jan. 6, 1850	Feb. 12, 1931

HARTSFIELD CEMETERY

HUDSON, George R.	1877	1953
Martha E.	1883	1960
HUDSON, Jessie L., Uncle	Nov. 2, 1919	Apr. 24, 1885
Billie Joe, Son	Aug. 27, 1947	Oct. 21, 1986
HUDSON, Robert, Dad	Aug. 5, 1924	Mar. 1, 1990
Juanita, Mom	May 4, 1932	_____

---

Read by Jere Cox April 1, 1992

HAYNES CEMETERY

This small family cemetery, in the Milan Arsenal area, is located on land that belonged to George Haynes at the time of his death.

(Top of stone broken away)	___r. 16, 1810	Feb. 12, 1851
HAYNES, Joseph	Mar. 29, 1826	May 3, 1846
HAYNES, Mildred	Dec. 25, 1786	Sept. 1, 1847
HAYNES, George	May 11, 1772	Apr. 17, 1846

---

Read by O. C. and Emily B. Walker October 6, 1999

HERRON NEGRO CEMETERY

+ ROSS, Mr. Vernon S.	Aged 50 Years _____	July 29, 1990
HERRON, Mr. Partee	Oct. 24, 1897	Feb. 28, 1983
COZART, Mr. Hosey	Aged 89 Years _____	Jan. 24, 1987
COZART, Mattie Bell	Nov. 10, 1903	Aug. 7, 1945
HERRON, Thomas	1887	1938
Sylvia	1889	1937
TURNER, Leona	1926	1929
* TURNER, Jesse, Jr.	Apr. 17, 1917	July 6, 1972
	Tennessee PFC US Army World War II	
TRIBETT, Sadie	Jan. 24, 1899	Apr. 7, 1971
TRIBETT, Annie Opal	1922	1924
	(Photograph set into monument)	

HERRON NEGRO CEMETERY

There are several unmarked graves in this cemetery

Read by Sis Koelz, Jere Cox and Emily B. Walker February 7, 1992

HOPE HILL CEMETERY

An old wrought-iron fence completely surrounds this old, well kept cemetery.

JACOBS, Lovan Tony (Bob)	Sept. 25, 1922	Jan. 12, 1986
JACOBS, Alice Darthular	Dec. 24, 1919	Apr. 3, 1972
JACOBS, James R.	July 28, 1914	Mar. 14, 1970
JACOBS, G. Florence	May 29, 1881	May 29, 1969
Annie L.	Jan. 22, 1883	June 29, 1964
MAYFIELD, Dennison	July 29, 1903	Nov. 1, 1988
Minnie Ora Dunavan	Mar. 2, 1916	_____
Married	June 11, 1932	
DUNAVAN, James T., Father	1854	1947
Vickey, Mother	1852	1940
DUNAVAN, C. Homer	May 21, 1881	Dec. 19, 1979
Lettie E.	Oct. 31, 1891	Jan. 22, 1970
GURLEY, W. Loyd	1903	1967
O. Jane	1911	_____
GURLEY, Robert	1939	1939
Linda	Born & Died	1942
SHELTON, Minnie Ruth	Dec. 29, 1929	Jan. 16, 1934
Paul P., Daddy	Aug. 2, 1901	May 3, 1965
Allie D., Mother	Oct. 29, 1904	_____
ADCOCK, William L., Father	Nov. 29, 1890	Jan. 22, 1966
Tennessee 1st Lt Inf world war I		
Ora J., Mother	1898	1989
COLEMAN, James Olin	Aug. 2, 1941	Feb. 9, 1943
YOUNGER, Barbara Ann	Nov. 17, 1934	Oct. 29, 1936
LYELL, W. M., Hus.	1883	1934
FLY, Emerson, Daddy	1911	1937
Francis Johnson, His Wife	1914	19__
CAVINESS, Mary (Sis), Mother		
J. Walter, Son	July 16, 1856	Mar. 17, 1936
	Oct. 2, 1884	Dec. 26, 1932

HOPE HILL CEMETERY

ALLEN, John B.	1867	1940
Fannie F.	1873	1964
COLEMAN, N. Ollie	Feb. 17, 1884	Feb. 22, 1940
M. Myrtle	Oct. 20, 1886	Nov. 3, 1973
COLEMAN, Eugene	July 8, 1894	July 2, 1977
Esther	Apr. 10, 1899	_____
COLEMAN, Edna Mae	May 15, 1926	Apr. 20, 1982
TAYLOR, Joe S.	1874	1938
Lizzie R.	1873	1958
MORRIS, Virgil W.	1885	1975
Mollie S.	1891	1936
MORRIS, Warren S., Pvt.	1922	
	killed in France	1944
	Hq Co 2nd Bn 15th Inf	
	Woodmen of the World Memorial	
BOONE, William J.	1877	1936
Allie M.	Masonic Emblem	
	1880	1964
TOOMS, Sadie Jacobs, Wife of Robert	1895	1933
This grave covered by a small structure or "house"		
HARVEY, Dorothy Marie, Dau. of W. R. & Lillian	Feb. 4, 1926	June 1, 1931
PIRTLE, John	Mar. 25, 1854	Sept. 24, 1925
Tennie	Nov. 11, 1877	Aug. 23, 1954
BATES, Mary Allene Pirtle	Oct. 17, 1917	June 21, 1986
MILLS, Hilton V.	1882	1940
GOWAN, Mattie H.	June 26, 1857	Sept. 8, 1935
GOWAN, Ethel	Sept. 25, 1889	May 29, 1939
GOWAN, Sarah V.	Apr. 4, 1856	Sept. 29, 1943
GOWAN, John M.	Jan. 24, 1852	Apr. 29, 1935
DANIEL, Gertrude W., Wife of Henry W. - Grandmother	Aug. 14, 1905	Nov. 9, 1982
DANIEL, Henry W., Father	1891	1968
Lillie M., His wife - Mother	1894	1931
OAKLEY, Walter N., Father	1887	1951
Frances F.	1895	1972

HOPE HILL CEMETERY

* WADLEY, Edward Dewayne US Navy World War II	Mar. 4, 1921	Mar. 25, 1980
WADLEY, Estelle Britt	1901	1929
REPLOGLE, Phillip Monroe Annie Ellen	1879 1891	1962 1939
SMITH, Phillip L.	May 30, 1854	1936
MILLS, Ruby	1913	1929
MILLS, Perce Fannie	1861 1863	1942 1942
WILLIAMSON, Lucy V., Wife of A. L.	1872	1924
WILLIAMSON, J. D. Elizabeth	Feb. 13, 1911 Sept. 29, 1912	May 31, 1983
THOMPSON, Maggie B.	1887	1960
JACOBS, Mariva, Wife of L. C.	1862	1930
EDWARDS, Alice L., Mother Supreme Forest Woodmen Circle Memorial D. N. (Bose)	1866 1861	1929 1928
OAKLEY, Brooksie A., Dau. of T. O. & N. L. May 10, 1918		Jan. 30, 1928
OAKLEY, Etta M. John N.	Nov. 22, 1867 July 9, 1863	May 25, 1938 Feb. 13, 1927
GROGAN, Alice Fisher, wife of W. P. Nov. 13, 1871		Nov. 15, 1940
REPLOGLE, Joan	Nov. 6, 1932	May 1, 1934
DEBNAM, Tolbert O.	1859	1933
LATHAM, Fannie J.	Dec. 20, 1886	Feb. 6, 1976
LATHAM, Jeary M. Betty McLemore	1864 1865	1933 1924
HEMPHILL, Zula	1898	1966
HEMPHILL, J. M. Nancy J. Dunlap, His Wife	1871 1872	1961 1926
PARRISH, Ben B. Janie M.	Dec. 24, 1892 June 10, 1893	May 26, 1981 Apr. 12, 1981
PARRISH, Charlie	Feb. 19, 1907	June 9, 1982

HOPE HILL CEMETERY

PARRISH, J. A. (Babe)	1872	1965
Masonic Emblem		
Lela Ann	1877	1947
Eastern Star Emblem		
PARRISH, Inf. Dau's. of J. A. & Lela Ann	_____	_____
FOUST, Maudie Parrish	Aug. 13, 1911	_____
UTLEY, Robert Vernon	Oct. 25, 1927	June 14, 1973
"Attorney At Law"		
UTLEY, Jacob (Abe)	Aug. 2, 1902	
Beulah Parrish	May 6, 1909	(1991)
MAYNARD, C. M.	1892	1918
SWIFT, Helen Laverne	Apr. 4, 1927	Apr. 16, 1927
GOWAN, Inf. Dau. of Mr. & Mrs. Alford		
One date only		July 31, 1938
JACOBS, Robert W.	Oct. 31, 1876	Sept. 29, 1919
GOWAN, L. M.	Sept. 16, 1872	Sept. 8, 1917
Woodmen of the World Memorial		
GOWAN, Mattie Jacobs	Dec. 31, 1878	Apr. 10, 1946
BRADBURY, Ester M.	1881	1968
BRADBURY, T. E.	1858	1931
MCFARLAND, Robert N.	1871	1938
Masonic Emblem		
Lyda B.	1871	1964
MCFARLAND, Abie P.	1879	1923
JACKSON, Alma wadley & her Inf. Babe	1892	1918
GROGAN, M. Clem	Jan. 29, 1870	June 28, 1960
GORGAN, J. B.	1890	1956
GROGAN, Belle I.	1867	1918
GROGAN, W. P.	1863	1947
GROGAN, M. E.	1829	1918
JOHNSON, Urner L.	June 1, 1886	Aug. 13, 1916
Woodmen of the World Memorial		
Nannie M.	Aug. 19, 1887	Nov. 29, 1964



HOPE HILL CEMETERY

FEWELL, Mary Ann	1854	1914
JACKSON, James E.	Mar. 21, 1914	Nov. 6, 1937
HOLDER, John A.	Aug. 22, 1902	Nov. 9, 1966
PARRISH, Bob	Nov. 4, 1900	Feb. 13, 1975
Hautie D.	Nov. 21, 1907	_____
UTLEY, Rosemond Claire	Mar. 29, 1935	Aug. 21, 1975
MILLS, Inf. Dau. of B. D. & A. E.	One date only	Apr. 3, 1921
MILLS, Beverly D.	1891	1934
Masonic Emblem		
MILLS, Ethel Fly	1892	1988
MILLS, Maxie May, Dau. of Fred & Pearl	Oct. 15, 1917	May 18, 1921
* GOWAN, Richard W.	Feb. 18, 1903	Oct. 4, 1974
CPO US Navy		
RICKARD, Mary Sue, Dau. of M. A. & Mattie Gowan	Oct. 20, 1912	Aug. 2, 1989
Sandstone marker		
* SIMS, Keith Barlett	1910	1980
CEM US Navy world war II		
SIMS, Mrs. Cora Bradbury	July 16, 1906	Dec. 29, 1990
ADAMS, C. T.	1855	1916
ADAMS, Nannie Atchison, Mother	1859	1928
ADAMS, Bessie, Sister	1892	1945
ADAMS, Guy, Brother	1895	1954
BRITT, Nancy J.	1879	1950
BROWN, E. H.	1843	1928
BROWN, Susie C.	1861	1935
MOORE, W. R.	Jan. 1, 1857	Mar. 30, 1934
Frances	Jan. 1, 1851	Nov. 28, 1926

HOPE HILL CEMETERY

REYNOLDS, San Dunbare	1887	1978
Served in Inf. in England American Legion Emblem		
Abb Nathan	1876	1954
REYNOLDS, H. P.	Feb. 11, 1851	May 5, 1932
Margaret Jacobs, His Wife		
	Jan. 7, 1851	Mar. 10, 1923
REYNOLDS, William Bernard	1877	1961
DUNAVAN, C. H.	Feb. 24, 1857	Jan. 10, 1935
Caroline, wife of C. H.		
	Sept. 10, 1857	May 3, 1928
PARRIAH, Billy E.	Apr. 30, 1929	Aug. 6, 1984
Blanche J.	Sept. 1, 1928	_____
BARR, Lula V.	1872	1944
wid J.	1860	1935
BARR, William Dalton	Sept. 6, 1893	Feb. 4, 1918
BARR, Charlie Meed	July 19, 1895	Feb. 16, 1918
BARR, Ralph Dwayne	Apr. 26, 1939	Nov. 18, 1939
WOOD, Hattie W., Mother	Aug. 13, 1898	Aug. 16, 1985
CHILDRESS, Ray M.	Aug. 14, 1907	June 8, 1966
CHILDRESS, John D.	1879	1937
Luna F.	1882	1966
TAYLOR, James Fred	1918	1921
TAYLOR, Willie Banks	1882	1971
Ethel Fly	1885	1967
BURROW, Nellie Mills	Mar. 7, 1890	Aug. 11, 1988
SHELTON, Hardy (Bud)	1879	1921
Tarusia (Druce)	1877	1955
THOMPSON, Inf. Dau. of Mr. & Mrs. J. O.	Mar. 26, 1923	Apr. 10, 1923
THOMPSON, Eva D., Inf. Dau. of Mr. & Mrs. J. O.	Sept. 28, 1913	Dec. 6, 1915
GRAY, B. B.	1844	19__
Masonic Emblem		
Sarah J., His wife	1842	1915
Eastern Star Emblem		

HOPE HILL CEMETERY

GRAY, Ephim L. Betty Frances	July 10, 1867 Aug. 10, 1865	Apr. 12, 1940 Jan. 5, 1936
BRADBERRY, Eugene	1889	1916
MCLEMORE, Egbert	Dec. 30, 1842	Sept. 1, 1914
THOMPSON, J. A.	Feb. 1, 1891	Jan. 12, 1914
PIPKIN, Patrick Vester	1853 1859	1930 1924
COOK, Hugh L. Flossie P.	Aug. 2, 1890 Sept. 10, 1888	July 28, 1973 May 15, 1960
COOK, Wm. Calvin Edna Cole	Dec. 19, 1915 Feb. 21, 1919	Sept. 30, 1975 _____
RUST, John C. Bertha, His wife	1879 1879	1924 1972
COLEMAN, G. Marvin	Mar. 15, 1881	Jan. 29, 1938
COLEMAN, Cattie, His Wife G. W.	1860 1857	1950 1915
COLEMAN, Inf. Dau. of Eugene & Esther	May 6, 1928	May 7, 1928
CHILDRESS, William P. Woodmen of the world Emblem	Feb. 27, 1851	Nov. 30, 1912
CHILDRESS, Martha Townes	1855	1937
PIPKIN, John Watt Woodmen of the world Memorial Sarah Lynn	1886 1885	1951 1968
PIPKIN, Inf. Twins of J. W. & S. L.	One date only	1912
REPLOGLE, Faye, Dau. of Ben & Lucy	Nov. 1, 1907	Aug. 21, 1908
BARR, Maudie M., Dau. of J. A. & S. J.	Sept. 17, 1882	Aug. 16, 1895
BURRESS, Rule	Apr. 18, 1899	Sept. 25, 1901
BURRESS, Nena M.	July 8, 1896	Sept. 7, 1901
BURRESS, Eugene B.	June 21, 1890	Oct. 18, 1892
MAYS, William	Mar. 25, 1803	Jan. 29, 1886

HOPE HILL CEMETERY

MAYS, Ethel, Dau. of R. J. & S. J. H.	July 13, 1883	Mar. 9, 1901
MAYS, Ruby, Dau. of R. J. & S. J. H.	Dec. 2, 1892	Oct. 30, 1894
MAYS, M. J., Inf. Dau. of R. J.	July 12, 1882	Aug. 22, 1882
MAYS, Merica J., Wife of R. J.	Apr. 7, 1847	July 20, 1882
COLEMAN, W. E.	1846	1922
Sallie, His Wife	1849	1927
JACOBS, W. P., Father	Dec. 29, 1822	July 27, 1909
	Masonic Emblem	
JACOBS, Margaret D., Wife of Wm. P.	Feb. 16, 1821	Oct. 30, 1894
MORRIS, Wilson	1882	1908
+ MORRIS, Dora Lee Black	1884	1969
CALDWELL, Lou E.	1854	1891
CALDWELL, David L.	1912	1925
WILSON, Orzo Oliver	Apr. 1, 1884	Jan. 15, 1955
Cora Winslow	Dec. 7, 1882	June 3, 1954
WILSON, J. T.	Apr. 29, 1829	Oct. 23, 1917
WILSON, E. M. Barger	May 5, 1846	Sept. 28, 1928
BARGER, Lizzie, Dau. of T. F. & R. C.	Sept. 28, 1871	Mar. 30, 1894
SPAIN, Forrest	1865	1937
SPAIN, Esther	Dec. 1, 1890	Mar. 10, 1900
SPAIN, Mollie	1861	1947
MOORE, Cleveland A.	Oct. 17, 1884	May 13, 1957
MOORE, Tennie, Mother	1857	1929
MOORE, Wm. Calvin	1882	1920
BROGDON, Floyd E.	Jan. 3, 1877	Aug. 30, 1878

HOPE HILL CEMETERY

ATCHISSON, Mary E., Wife of J. F. Dau. of Wm. P. & M. D. Jacobs Mar. 2, 1841	Oct. 19, 1891
BARROW, Inf. of Wm. H. & Mary J. _____	_____
BARROW, William H., Hus. of Mary J. _____ Age 65 Yrs. 9 Mos. 4 Da. Masonic Emblem	Mar. 6, 1900
JACOBS, Susan L., Mother A. W., Father	Feb. 11, 1852 Feb. 7, 1852 Feb. 3, 1885 _____
JACOBS, Bessie, Dau. of W. L. & M. D. Oct. 30, 1880	Nov. 3, 1886
JACOBS, Fannie Monroe	1851 1845 19__ 1892
Broken stone with only a death date	Sept. 24, 1875
JACOBS, Hessie, Wife of Leonard	1870 1909
BRADBURY, Ben A. Aug. 16, 1877	Mar. 2, 1912
BRADBURY, J. B. Laura Armstrong, His Wife Nov. 22, 1843 Oct. 13, 1844	June 15, 1894 Aug. 29, 1928
BRADBURY, Ouida, Dau. of Adley & Mittie Mar. 13, 1898	June 10, 1901
BRADBURY, Emmett H. Hallie B. Jan. 2, 1881 Apr. 28, 1888	Aug. 19, 1976 June 16, 1977
BRADBURY, Horace B.	1873 1928
BRADBURY, Florence, Wife of H. B. Fay Evelyn 1878 1901 1904	1912 1915 1912
HOLDER, Ruby Lillian, Dau. of A. M. & V. A. Sept. 24, 1890	May. 6, 1912
HOLDER, A. M. Virginia Gowan, His wife 1858 1855	1930 1939
IRBY, Irene M. Sept. 15, 1910	Apr. 12, 1920
IRBY, John Daniel Minnie Lee Jan. 22, 1881 Jan. 16, 1887	Dec. 31, 1966 Jan. 28, 1974
IRBY, Clint R. Willie Lee Mar. 12, 1907 May 23, 1910	Nov. 1, 1984 _____

HOPE HILL CEMETERY

WATT, Girtie H., wife of R. D. Dau. of W. D. & E. L. Riplogle Age 21 Yr. 7 Mos. 14 Da.	July 2, 1897
CALDWELL, Inf. Dau. of Dr. D. B. & A. B. Born & Died	Aug. 3, 1884
HEMPHILL, C. R.	1886 1939
HEMPHILL, R. M., Father	1854 1934
HEMPHILL, Lula Shane, Mother	1868 1963
HEMPHILL, Ollie	1876 1906
HEMPHILL, Floy, Dau. of R. M. & A. L. May 28, 1892	Mar. 16, 1896
HEMPHILL, Harry S., Son of R. M. & A. L. Dec. 13, 1888	Feb. 14, 1889
HEMPHILL, Nancy Oct. 4, 1820	Aug. 31, 1888
HOUSE, Elizabeth, wife of G. H. Oct. 2, 1812	Sept. 14, 1902
HOUSE, Green H. Jan. 5, 1808 Masonic Emblem	Nov. 9, 1881
JACOBS, Walter W., Son of E. W. & M. J. Oct. 19, 1877	Aug. 15, 1878
JACOBS, Clarence A. Apr. 15, 1888	Oct. 12, 1892
JACOBS, Minerva Elijah W. Nov. 20, 1857 Aug. 6, 1857	Sept. 17, 1930 Aug. 10, 1931
JACOBS, Newton Dunlap Louisa V. Childress Mar. 27, 1848 Mar. 16, 1850	Feb. 6, 1908 July 1, 1941
MATHIS, John Thomas Sept. 29, 1906	May 7, 1974
MATHIS, Eva Lassiter John Henry Apr. 17, 1871 Aug. 17, 1856 Masonic Emblem	Nov. 7, 1943 Dec. 31, 1932
MATHIS, Jacob T. Sarah C., wife of J. T. May 12, 1829 June 4, 1830	June 12, 1904 Oct. 10, 1905
JACOBS, John G. Nov. 14, 1848	Jan. 22, 1911

HOPE HILL CEMETERY

JACOBS, Fannie, Wife of John G. Dau. of J. T. & Sarah C. Mathis	Oct. 14, 1864	Mar. 23, 1896
JACOBS, Annie L.	June 16, 1865	Oct. 5, 1917
JACOBS, Inf. Son of John G. & Fannie S. One date only		1896
JACOBS, Inf. Son of John G. & Annie L. One date only		1901
WEBB, Mary Jacobs	Sept. 22, 1892	Sept. 12, 1958
WEBB, Dorris	July 12, 1917	_____
GOWAN, John Rudolph, Father	1885	1951
Lynn Edna, Mother	1893	1975
REPLOGLE, Catherine Frances	Oct. 29, 1905	Sept. 10, 1929
REPLOGLE, William Henry	Aug. 13, 1902	July 6, 1906
REPLOGLE, Frederick L., Son of D. B. & M. A. Jan. 12, 1866		Jan. 3, 1879
REPLOGLE, D. B., Hus. of M. A. July 11, 1825 Masonic Emblem		Nov. 5, 1883
REPLOGLE, M. A., Mother	Nov. 19, 1824	Apr. 21, 1890
REPLOGLE, W. D. Masonic Emblem	1855	1919
REPLOGLE, E. L. (Mother)	Feb. 5, 1855	July 30, 1897
BOON, R. R.	Nov. 3, 1855	Apr. 5, 1921
BOON, Bettie, wife of R. R.	Dec. 22, 1855	Jan. 17, 1887
BOON, Maudie, Dau. of R. R. & L. E. Jan. 10, 1879		Nov. 4, 1881
BOON, Inf. Dau. of R. R. & L. E. Oct. 1, 1877 Age 14 Da.		_____
MCFARLEN, Malelah B., Dau. of J. W. & F. E. May 28, 1874		Aug. 21, 1875
MCFARLEN, William B. Age 25 Yr. 25 Da.	_____	Apr. 26, 1864

HOPE HILL CEMETERY

JONES, Johnnie A.	July 4, 1862	July 10, 1879
Bound to and raised by A. P. & M. S. Mays		
MAYS, M. S. McFarland, wife of A. P.	1839	1918
MAYS, A(bram) P., Hus.	Feb. 7, 1836	Jan. 13, 1882
T. W. S. S. T. K. S. H. Emblem		
Member of Lodge No. 193 Chamber No. 93		
JOHNSON, Lenora L., Dau. of S. E. & E. F.		
	Apr. 9, 1879	Mar. 2, 1880
GRAY, Sarrah J.	Dec. 24, 1902	Jan. 24, 1904
JACOBS, George W.	1851	1910
Emma J.	1859	1936
JACOBS, William Earl	1891	1928
STRATTON, Lettie Gertrude, Dau. of Rev. T. S. & Fannie L.		
	Nov. 12, 1895	Dec. 27, 1903
GOWAN, Inf. Son of J. R. & L. E.		
	One date only	1921
GOWAN, Robert Lee	1877	1943
Masonic Emblem		
COOK, Shim, Son of Rolan & Alice		
Born Wake Co., N.C.	May 29, 1802	Jan. 12, 1882
COOK, Mrs. M. G.	June 9, 1833	Apr. 2, 1901
MAYS, Willie S., Son of G. B. & S. L.		
	Jan. 8, 1880	Jan. 20, 1880
Small stone inscribed only - Grandmother		
IRBY, J. L.	1857	1927
Cynthia A.	1859	1923
IRBY, Howard	_____	_____

The following two stones are the same type and composition as the stone above inscribed Grandmother:

Small stone inscribed only - Judie

Small stone inscribed only - Morgan

CAMPBELL, Sidney M.	July 28, 1882	Aug. 27, 1883
William H.	Dec. 13, 1878	Aug. 23, 1885
Children of Marshall W. & M. E.		
CAMPBELL, Marshall W.	Mar. 4, 1850	Dec. 17, 1881



HOPE HILL CEMETERY

GRACE, Kranford Blackmon	Feb. 16 -	Feb. 20, 1906
GRACE, Mary Helen	1880	1906
WILLIAMS, Sarah Armstrong, Mother	July 11, 1848	Feb. 28, 1886
WATT, Wm.	Jan. 25, 1844	Jan. 5, 1915
EDWARDS, Inf Dau. of D. N. & Alice	One date only	1889
EDWARDS, Inf. Son of D. N. & Alice	One date only	1887
WATT, J. C., Son of William & Mattie C.	Nov. 12, 1880	Oct. 20, 1881
GOWAN, T. F., Father	Sept. 28, 1843	Feb. 9, 1922
S. F., Mother	Nov. 7, 1847	Nov. 27, 1910
CHESNUT, J. A.	May 7, 1844	Dec. 2, 1889
TUBBS, Amanda E.	Aug. 31, 1854	Dec. 24, 1939
GOWAN, Carl T.	Dec. 4, 1910	June 20, 1911
GOWAN, Thomas Otha	Sept. 7, 1875	Feb. 18, 1943
WARRAN, William A., Son of G. W. & S. L.	June 15, 1888	July 24, 1901
WARREN, George W.	Oct. 18, 1846	June 14, 1908
WARREN, Isaac R.	Mar., 1844	July 26, 1914
Mittie J.	Apr. 12, 1844	_____
GODWIN, Dr. William Powell	1842	1895
MCLEMORE, Curtis	Nov. 14, 1894	Jan. 31, 1945
MCLEMORE, Wilma Sue, Dau. of C. E. & Jewell	Jan. 10, 1918	Aug. 31, 1918
PARRISH, Susie W., Dau. of T. S. & Tennie	Feb. 18, 1901	Aug. 19, 1912
PARRISH, Tennie S.	Oct. 16, 1869	Oct. 11, 1964
Thomas S.	Sept. 23, 1854	Mar. 31, 1942
SLOAN, Thomas Randle	Dec. 15, 1918	Jan. 8, 1932
SLOAN, Jimmie Clyde Coleman, wife of Vence R.	Apr. 6, 1896	Feb. 5, 1920

HOPE HILL CEMETERY

COLEMAN, Thomas D., Father	Mar. 30, 1859	Aug. 11, 1932
Frances A., Mother	May 28, 1864	Nov. 11, 1913
TAYLOR, Banks A.	1846	1920
Mollie J.	1844	1912
TAYLOR, Cassie I., Dau. of B. A. & M. D.		
Age 2 Yr. 5 Mos. 27 Da.		Mar. 27, 1874
TAYLOR, Wm. P.		
Age 58 Yrs. 17 Da.		Mar. 22, 1874
TAYLOR, Rutha	Nov. 11, 1811	June 6, 1886
TAYLOR, Maggie S., Dau. of B. A. & M. D.		
Aug. 14, 1876		Nov. 6, 1878
GOWAN, Mary J., Wife of R. M.		
Apr. 16, 1832		June 7, 1881
HOLDER, Arthur H., Son of A. M. & V. A.		
Oct. 2, 1881		Dec. 21, 1881
PICKENS, Elar Gowan, Wife of B. F. - Mother		
Jan. 2, 1862		Oct. 10, 1886
MCLEMORE, John Adkins	1857	1879
MCLEMORE, Andrew J.	1859	1944
William Ann	1862	19__
SLATER, Prince Arthur, Son of Hulday & Foster Son of A. J. & W. A. McLemore		
Mar. 14, 1884		Jan. 8, 1897
SLATER, Eliza J., Dau. of M. H.		
Apr. 1, 1879		Sept. 10, 1902
MCLEMORE, Margret Caroline	Mar. 18, 1855	Oct. 24, 1932
J. K. P.	Apr. 30, 1843	Mar. 22, 1908
TAYLOR, Ruth E., Dau. of B. A. & M. D.		
Age 2 Yrs. 11 Mos. 15 Da.		Feb. 3, 1877
ADCOCK, Caroline S., Wife of A. M.		
Nov. 6, 1844		June 20, 1899
ADCOCK, Laura Frances	1869	1911
Alfred Marion	1867	1919
ROLLINS, Gus	1872	1971
Flaudie	1872	1932

HOPE HILL CEMETERY

ROLLINS, Ruthie May	1918	1922
LINTON, Clarence J., Son of W. H. & P. E. Dec. 29, 1879		May 27, 1898
HICKMAN, Jennie, wife of G. A. May 11, 1863		May 22, 1888
CROSBY, Wm. Age 69 Yrs. 9 Mos. _____		Apr. 30, 1874
CROSBY, Wm. H., Son of E. B. & W. H. Age 21 Yrs. 3 Da. _____		Jan. 30, 1864
LEE, Luther Oscar, Son of W. A. & L. E. July 7, 1860		Sept. 19, 1863
WATT, Viola V., Dau. of Wm. & Mattie Mar. 7, 1870		Feb. 6, 1872
LEE, Lizzie Taylor, wife of W. A. June 15, 1839		May 5, 1866
TAYLOR, Mollie, Dau. of W. P. & Rutha Aug. 2, 1841		Jan. 8, 1873
TAYLOR, Archie, Son of W. P. & Rutha Jan. 7, 1852		Jan. 10, 1873
TUBBS, F. M. Apr. 3, 1838		Jan. 23, 1926
GOWAN, Susan, Consort of R. M. Age 33 Yrs. _____		Sept. 13, 1854
WILSON, Mary Elizabeth, Dau. of A. R. & E. A. Mar. 1, 1854		Sept. 16, 1854
RICHARDSON, W. H. Jan. 26, 1829		July 3, 1909
RICHARDSON, Margaret, wife of W. H. Apr. 10, 1837		Oct. 6, 1886
RICHARDSON, George T. (badly eroded) June 28, 1832		June 25, 1859
RICHARDSON, Johnson W. Age 63 Yrs. 4 Mos. 12 Da. _____		June 16, 1861
RICHARDSON, Margaret P. wife of J. W. Nov. 5, 1803		Jan. 6, 1886
RICHARDSON, Dr. J. D. May 2, 1845		Nov. 14, 1907

HOPE HILL CEMETERY

RICHARDSON, Annie, wife of W. H.	Apr. 27, 1843	Oct. 6, 1896
TAYLOR, Inf. Son of B. A. & M. D.	Born & Died	Dec. 11, 1872
LINTON, Leonard S., Son of W. H. & J. P.	Age 1 Yr. 11 Mos. 21 Da.	Sept. 3, 1809
LINTON, Inf. Dau. of W. H. & P. J.	Born & Died	1864
LINTON, M. D., Dau. of W. H. & P. J.	July 30, 1809	Aug. 4, 1870
LINTON, Parthinia J., wife of W. H.	Age 33 Yrs. _____	Sept. 4, 1874
LINTON, Artie J., Dau. of W. H. & P. J.	Dec. 4, 1861	Aug. 21, 1889
SEAVERS, John F.	_____	1894
SEAVERS, B. Travis, Son of J. F. & A. J.	Oct. 26, 1885	Aug. 7, 1904
JACOBS, Ruby Albert, Dau. of H. K. & M. D.	July 22, 1905	Jan. 30, 1906
JACOBS, H. Knox	Feb. 6, 1882	June 26, 1963
Maggie D.	Aug. 27, 1885	Jan. 19, 1961
BOBBITT, Mattie N.	1897	1898
LATHAM, Mrs. N. J., Mother	Age 79 Yrs. 1 Mo. _____	July 1, 1915
BOBBITT, Francis E., Mother	1873	1934
D. H., Father	1873	1923
BRAWLEY, F. H., Hus. of L. E.	Feb. 4, 1862	Aug. 16, 1911
BRAWLEY, M. F., Dau. of F. M. & M. A.	Aug. 12, 1885	Nov. 29, 1906
BRAWLEY, Lucinda E.	Apr. 18, 1865	Nov. 29, 1927
CLOPTON, Mary E., Dau. of Claude & Neely	Feb. 21, 1897	Feb. 27, 1901
GRAY, Josie M.	1872	1924
	Eastern Star Emblem	

HOPE HILL CEMETERY

GRAY, Charlie W.	Aug. 14, 1868	Apr. 9, 1954
GRAY, John W.	1884	1947
GRAY, Margie B.	1903	1948
THOMPSON, John F.	1868	19__
Lucy A.	1868	1947
* ELDER, John Franklin	Dec. 31, 1920	May 13, 1946
Tennessee Bos'n Mate 2C1 US Navy		
MCFARLIN, John Quiley	1864	1942
ELDER, Myrtle Anna Thompson, wife of John W.	1892	1922
MCFARLIN, James V.	Feb. 19, 1837	July 31, 1886
MCFARLIN, M. F., Dau. of J. V. & A. C.	Oct. 11, 1877	July 11, 1881
MCFARLIN, America C., wife of J. V.	Nov. 7, 1840	Jan. 27, 1878
MCFARLIN, V. M., Son of J. V. & A. C.	Feb. 10, 1871	Feb. 17, 1877
MCFARLIN, S. J., Dau. of J. V. & A. C.	Jan. 22, 1869	Feb. 12, 1877
MCFARLIN, V. T., Dau. of J. V. & A. C.	June 7, 1861	Sept. 30, 1876
MCFARLIN, Inf. Son of J. V. & A. C.	Born & Died	May 6, 1876
MCFARLEN, John Duncan	July 27, 1839	Nov. 23, 1871
Masonic Emblem		
MCFARLIN, A. Q.	Dec. 23, 1806	Feb. 23, 1877
Masonic Emblem		
M. A., wife of A. Q.	Dec. 5, 1811	Feb. 17, 1877
CROSBY, Nancy H. M., Dau. of W. J.	Dec. 3, 1858	June 3, 1860
BROGDON, Ella F., Dau. of G. M. & L. F.	Oct. 8, 1870	July 15, 1876
CORDER, J. T., Son of T. L. & Nancy	Dec. 27, 1860	June 23, 1868

HOPE HILL CEMETERY

CORDER, I. A., Dau. of T. L. and Nancy July 9, 1859	Aug. 10, 1859
GOWAN, Fannie, Dau. of R. M. & M. J. Jan. 27, 1864	Nov. 20, 1864
BROGDON, William Sept. 7, 1791	Aug. 19, 1855
BROGDON, Minnie D., Dau. of G. M. & L. F. Jan. 24, 1873	Oct. 14, 1878
COOK, Emmaline F., wife of S. Age 46 Yrs. 9 Mos. <u>20</u> D.	Dec. 5, 1873
COOK, Frances Caroline, Dau. of Shim & Lucinda Dec. 1, 1840	Mar. 15, 1859
COOK, Roling T., Son of S. & L. Aug. 2, 1831	Oct. 15, 1863
COOK, Lucinda, wife of Shim July 30, 1811	May 4, 1865
COLEMAN, Virginia, Dau. of G. W. & D. H. Age 2 Yrs. 9 Mos. <u>12</u> D.	Jan. 23, 1873
COLEMAN, Eliza J., Dau. of D. H. & G. W. Age 6 Yrs. 7 Mos. <u>16</u> D.	Sept. 28, 1862
COLEMAN, Emma H., Dau. of D. H. Age 14 Yrs. <u>17</u> Da.	Oct. 6, 1865
MCMIN, Robert A., Son of J. W. & S. A. Age 1 Mo. 3 Da. (badly <u>eroded</u> )	Aug. 3, 1875
MCMIN, M. F., Dau. of S. A. & J. W. Age 2 Yrs. <u>21</u> Da. (badly <u>eroded</u> )	___ 24, 1869
MCMIN, Inf. Dau. of J. W. & S. A. Born & Died	Mar. 23, 1877
MCMIN, Sallie A., wife of John Sept. 5, 1847	Apr. 10, 1877
MCMIN, Wilson J., Son of J. W. & S. A. Apr. 17, 1874	Aug. 30, 1877
COLEMAN, Inf. Son of Mr. & Mrs. C. O. One date only	Jan. 27, 1917

HOPE HILL CEMETERY

RUST, Nannie J., wife of A. C.	July 7, 1865	Aug. 6, 1911
FUSSELL, Sipper	Feb. 10, 1872	June 11, 1926
Woodmen of the World Memorial		
FUSSELL, Estelle Rust, Mother	Apr. 23, 1874	Jan. 2, 1939
THOMPSON, Josephine, Wife of H. A. & Dau. of D. M. Gaston	Dec. 17, 1846	Nov. 17, 1920
GATELEY, Herman, Inf. Son of Mr. & Mrs. H. M.	One date only	June 16, 1911
GATELEY, Atchison M.	May 14, 1852	Mar. 10, 1932
GATELEY, Diza Jane	Oct. 11, 1860	May 11, 1946
GATELEY, Sarah Elizabeth	Feb. 23, 1896	Sept. 3, 1897
GATELEY, Fannie Bell	Dec. 12, 1891	Oct. 31, 1892
RAINES, Maggie May	1881	1882
RAINES, Bill	1866	1920
RAINES, Henry	June 15, 1844	Aug. 10, 1881
RAINES, John W.	1870	1925
Stone with initials only: A. Q. M. and M. A. M.		
JACOBS, Mary	July 8, 1784	Dec. 3, 1865
JACOBS, _____, Son of Green & Mary H.	Dec. 19, 1854	Apr. 26, 1856
JACOBS, Isaac H., Son of Green & Mary H.	Mar. 6, 1840	Apr. 25, 1856
JACOBS, Mary L, Dau. of Green & Mary H.	Sept. 18, 1837	Apr. 18, 1856
COLEMAN, George W.	Oct. 6, 1825	July 15, 1879
COLEMAN, D. H., Mother	Aug. 19, 1823	Mar. 10, 1893
MAYNARD, Ruth A.	1836	1925
I. C.	1829	1919
MAYNARD, Ray, Son of Mr. & Mrs. J. A.	Apr. 11, 1907	Mar. 27, 1912

HOPE HILL CEMETERY

MAYNARD, Florence	1874	1945
MAYNARD, C. P.	Feb. 12, 1894	Jan. 2, 1978
MAYNARD, Excell	1890	1914
MAYNARD, Mollie	1864	1911
MAYNARD, William H.	1861	1910
MAYNARD, Temey	1837	1918
GRAY, Earnest B.	1874	1918
GRAY, Effie	1880	1953
EDWARDS, Bennie Granville	1928	1930
MCFARLEN, Lucinda, wife of Wm. (Balance of stone broken away)		
MCFARLEN, Wm.	May 20, 1818 Masonic Emblem	Apr. 20, 1873
POINDEXTER, Martha L. wife of William - Mother	1841	1862
MAYS, William Baswell, Son of A. P. & M. S. A.	Apr. 9, 1861	Oct. 6, 1861
MCFARLIN, Inf. Son of Wm. & Lucinda	Born & Died	1862
PIPKIN, Louisa I.	Feb. 24, 1825	July 9, 1859
JACOBS, Nathan J., Son of W. P. & M. D.	Oct. 18, 1854	June 22, (broken away)
STURDIVANT, Martha L., wife of W. A.	Aug. 15, 1803	July 21, 1865

Although no stone was found, it is known the following person was buried in this cemetery and that a monument was erected shortly after his death:

STURDIVANT, W. A.	Nov. 4, 1789	Apr. 22, 1866
GARDNER, M. I.	Mar. 22, 1852	Jan. 16, 1889
GARDNER, Betty T.	_____	_____
GARDNER, Susan Alice	Sept. 28, 1861	Feb. 21, 1933
GARDNER, Emma Hazel	Aug. 23, 1887	Apr. 12, 1937



HOPE HILL CEMETERY

ATCHISON, Rebecca B. Sam J.	1858 1857	1913 1946
MAYNARD, Ben LuLa	1884 1887	1971 1938
WOOD, Bessie Ruth	1911	1912
MAYNARD, Florence Wood	1887	1912
GARDNER, Thos. G. Masonic Emblem	Nov. 11, 1882	July 29, 1922
Carl Eva, His wife	Dec. 15, 1892	_____
BARNETT, John B.	Mar. 6, 1854	Oct. 18, 1889
MCLEMORE, Inf. of W. G. & N. A. One date only		1897
PIPKIN, L. C.	July 25, 1803	Feb. 19, 1882
PIPKIN, Sarah A., wife of L. W. Jan. 10, 1841		May 28, 1868
BELL, John D. Woodman of the World Memorial	Sept. 27, 1875	Nov. 23, 1907
BELL, R. Elbridge Masonic Emblem	Sept. 13, 1900	Nov. 19, 1971
Florence I. Eastern Star Emblem	Nov. 8, 1897	_____
CHILDRESS, Emily Jane Born Petersburg, Va. 1883		1918
CHILDRESS, George W. L. Age 35 Yrs. 11 Mos. 23 Da. Masonic Emblem		Oct. 7, 1861
JOHNSON, Georgia A. Childress, wife of J. F. Age 33 Yrs. 5 Mos. 17 Da.		Sept. 12, 1895
JOHNSON, Emely Era	Oct. 21, 1892	Nov. 4, 1907
JOHNSON, Wm. Clarence	Sept. 21, 1906	Mar. 28, 1907
JOHNSON, Addie & Hattie, Daus. of J. F. & M. F. Mar. 5, 1903		Aug. 9, 1903
JOHNSON, Mary Myrtle, Dau. of J. F. & M. F. Mar. 28, 1897		Oct. 29, 1901
ADAMS, Kate L.	Aug. 7, 1896	Jan. 2, 1987

HOPE HILL CEMETERY

ADAMS, Ella May, Dau. of R. J. & S. A.	Mar. 14, 1885	Nov. 16, 1893
ADAMS, J. R.	1844	1938
Sarah A., His Wife	1855	1906
ADAMS, Annie B.	Oct. 5, 1898	May 19, 1970
ADAMS, William G.	Sept. 14, 1892	May 18, 1973
ADAMS, Clyde	Aug. 17, 1887	Dec. 6, 1974
ADAMS, James K.	June 30, 1890	May 30, 1976
Woodmen of the World Memorial		
JOHNSON, Johnnie F.	1855	1909
BARROW, Ellam, Mother	July 25, 1885	June 26, 1912
GURLEY, William W.	1874	1944
Lucy D.	1882	1961
GURLEY, Robert Kinzy	July 3, 1911	Oct. 19, 1940
MCLEMORE, N. A. (Fronie)	1857	1937
W. G.	1858	1932
MCLEMORE, Dulin, Son of W. G. & N. A.	1892	1896
MCLEMORE, Mary Jane, Wife of J. A.	Jan. 20, 1856	Jan. 23, 1897
MAYNARD, Lonnie	Mar. 16, 1899	Mar. 3, 1923
MCMINN, Gracie M.	June 4, 1898	Dec. 16, 1974
MAYFIELD, Green E.	Mar. 16, 1870	June 26, 1933
Minnie	Mar. 17, 1874	Mar. 7, 1965
STEWART, William E.	Mar. 8, 1853	Nov. 9, 1887
PIPKIN, Lula Ann, Dau. of P. C. & S. J.	Feb. 28, 1884	Nov. 26, 1885
PIPKIN, B. E., Son of J. D. & L. J.	Apr. 8, 1855	Jan. 7, 1876
DOCKINS, Reuben	Born Richmond Co., Va. 1792	
	Died Tenn. May 27, 1873	
	Age 81 Yrs. 1 Mo. 22 Da.	
DOCKINS, Rhody, wife of Reuben	Sept. 9, 1802	July 8, 1887

HOPE HILL CEMETERY

LAMBERT, C. W., Son of W. H. & Emily Apr. 16, 1867	Apr. 29, 1868
CHILDRESS, Inf. Dau. of J. A. & M. J. Born & Died	Aug. 14, 1874
CHILDRESS, Olin B., Son of J. A. & M. J. Jan. 18, 1876	Oct. 14, 1885
* ADAMS, James Knox Pvt US Army World War I June 30, 1890	May 30, 1976
BURGESS, Pearl R. Jan. 24, 1893	Sept. 20, 1979
BARNES, Alfred 1870	1976
BARNES, Alma B. Sept. 28, 1874	May 9, 1943
BARNES, Clyde B. Apr. 22, 1895	Aug. 20, 1896
* BARNES, James Leonard Tennessee Pvt Co H 160 Inf World War I VFW Emblem July 17, 1899	May 2, 1965
WILLIAMS, John A. Dora, His wife Apr. 23, 1858 Sept. 15, 1865	Jan. 27, 1923 June 22, 1930
MILLS, Alice 1862	1937
MILLS, G. W. Dec. 28, 1851	July 10, 1917
MILLS, Charley B., Son of G. W. & C. J. Dec. 28, 1879	July 25, 1901
POINDEXTER, Ida, Dau. of R. J. & Susan July 3, 1874	July 17, 1877
BARNES, Inf. Dau. of H. C. & M. J. Aug. 27, 1891	Jan. 19, 1892
PARRISH, Nancy J., wife of P. S. Nov. 18, 1818	Sept. 27, 1906
PARRISH, Jim R. 1857	1907
PARRISH, J. J. B. 1847	1907
JACKSON, W. E. Mattie, His wife 1874 1880	1934 1962
JACKSON, Jimmie, Son of Mr. & Mrs. W. E. 1903	1932
JACKSON, Inf. Son of J. C. & O. M. Born & Died	June 2, 1926

HOPE HILL CEMETERY

JACKSON, Melia, wife of E. J.	July 3, 1854	Mar. 13, 1928
JACKSON, E. J.	Oct. 10, 1846	June 27, 1908
JACKSON, Tabitha, wife of E. J.	June 20, 1850	June 25, 1896
MILLS, Clara L.	1902	1923
WADLEY, John A.	1870	1943
Woodmen of the World Memorial Mattie Latham	1871	1941
WADLEY, Mary F., wife of Henry A.	Nov. 13, 1848	Dec. 30, 1914
Stone too badly broken to read		
MILLS, M. E.	Aug. 5, 1858	Jul. 28, 1885
MILLS, Geo., Son of W. N. & Bell	Mar. 13, 1898	July 23, 1899
MILLS, Bob, Son of W. N. & Bell	July 30, 1899	Sept. 5, 1902
Two badly broken stones		
MILLS, Inf. Dau. of W. N. & Bell	_____	_____
LAMBERT, Alice, Dau. of W. H. & E. A.	Feb. 24, 1871	Jan. 1, 1878
BARNES, H. C.	1845	1916
BARRONS, Amanda L., wife of H. C.	Apr. 7, 1845	Aug. 21, 1889
BARNES, Myrtle A., Dau. of H. C. & M. J.	Aug. 27, 1891	Jan. 19, 1892
BARNES, Bessie M., Dau. of H. C. & M. J.	July 4, 1893	Oct. 29, 1896
PARRISH, Dan	May 10, 1877	Aug. 21, 1938
PARRISH, Mary E.	1864	1895
PARRISH, Grover C.	Mar. 2, 1884	Apr. 25, 1956
PARRISH, Nola Graves	Aug. 11, 1901	Aug. 1, 1989
PARRISH, Lena Thompson	June 22, 1882	Nov. 9, 1921

HOPE HILL CEMETERY

CASEY, Inf. Son of J. T. & Fannie	Born & Died	1910
CUNNINGHAM, Barney L.	1862	1927
CUNNINGHAM, M. J.	Nov. 23, 1833	June 10, 1907
CUNNINGHAM, James	Age 74 Yrs. _____	Mar. 16, 1905
STEWART, W. E., Hus.	53 yrs. old _____	Nov. 8, 1887
Stone too badly broken to read		
STARK, Charles T., Father	1869	1948
Mary Angie, Mother	1872	1931
STARK, Otis R.	Oct. 14, 1911	Jan. 25, 1924
Hattie L.	Oct. 18, 1892	May 16, 1896
Read by Jere Cox April 24, 1992		

HOPE HILL NEGRO CEMETERY

+ WEBB, Deborah Sue	Age 1 Year _____	Jan. 14, 1974
Two blank funeral home markers		
Funeral home marker with initials only - P. W.		
Unmarked grave with flowers		
Four blank funeral home markers		
THOMAS, Bertha L.	1895	1975
Two blank funeral home markers		
+ _____LL, Jeoffry	Age 6 Years _____	_____
Blank funeral home marker		
+ CALDWELL, Sam	Mar. 19, 1892 Age 80	Aug. 18, 1872
Four blank funeral home markers		
BRAN, D.	Aged 39 Years _____	_____
RICHARDSON, Easter	Sept. 13, 1835	June 13, 1906

HOPE HILL NEGRO CEMETERY

MASSEY, Lovie	Nov. 5, 1889	Mar. 14, 1925
Four blank funeral home markers		
HAMILTON, Louis E.	1855	1923
Knights of Pythias Emblem		
John P.	1896	1917
Ozzie	1901	1924
Rising Son Emblem		
HAMILTON, L. E.	Jan. 28, 1890	Jan. 19, 1900
HAMILTON, W. E.	Jan. 15, 1898	Nov. 19, 1900
HAMILTON, R. L.	Mar. 1, 1884	Oct. 18, 1899
HAMILTON, J. A.	Mar. 14, 1887	Jan. 29, 1895
There are many unmarker graves in this area.		
+ ISABEL, Mrs. Mittie Massey	_____	_____
MASSEY, Mary D.	May 21, 1891	May 19, 1916
FLY, Julia Ann	Mar. 27, 1882	June 6, 1908
MASSEY, W. T.	Aug. 6, 1886	Aug. 19, 1922
MASSEY, Dexter	1902	1929
Blank funeral home marker		
Unmarked grave		
ROGERS, Rasby	Feb. 26, 1896	Oct. 15, 1947
ROGERS, Irene G.	Apr. 24, 1899	Sept. 31, 1927
Blank funeral home marker		
ATCHISON, Ned	1857	1928
ATCHISON, Mary H.	1866	1919
Three blank funeral home markers		
* STURDEVANT, Ben	Mar. 15, 1888	Aug. 15, 1945
Tennessee Pvt 350 Labor Bn		
+ STURDEVANT, wallace	_____	Feb. 11, 1963
80 yrs. old		
Two blank funeral home markers		



HOPEWELL CEMETERY

(+ TIMBERLAKE, Andrew	_____	1995)
WATT, Flossie B.	1909	19__
Kermit C., Father	1910	1963
WATT, Vernon C.	Dec. 23, 1883	Sept. 30, 1956
BARRETT, Della K.	1891	1954
Thomas E.	1889	19__
* BARRETT, Earl Leon	Aug. 20, 1923	Apr. 12, 1945
Tennessee S1 USNR world war II		
TETLETON, Steve	Nov. 15, 1894	June 11, 1986
Lena	Jan. 28, 1898	Apr. 10, 1983
TETLETON, James Welton	Sept. 10, 1919	Dec. 29, 1940
SPENCER, Laura, Dau. of Watt & Matilda	Mar. 8, 1895	Dec. 19, 1897
SPENCER, Matilda Pierce, wife	1870	1948
Watt	1867	1940
WALLER, Annie May, Mother	Dec. 26, 1886	Nov. 20, 1963
James R., Father	Jan. 5, 1881	Apr. 26, 1966
GRACE, Mary F.	1874	1942
George A.	1870	1951
TODD, Robert E.	Dec. 9, 1923	June 28, 1942
TODD, Virgil T., Daddy	May 7, 1898	Aug. 8, 1960
Ruby M., Mother	May 20, 1902	June 3, 1983
* COLLUM, Leonard W.	June 14, 1910	Oct. 4, 1957
Tennessee Tec5 US Army World War II		
* SMITH, Johnie T.	1903	1976
US Army World War II		
GARDNER, Carlton, Father	Nov. 30, 1907	Jan. 29, 1958
Eula, Mother	Sept. 22, 1906	May 12, 1983
KIRK, Will T.	Jan. 5, 1880	
Plumie	Aug. 13, 1885	Jan. 31, 1962
PRUITT, Freida, Mother	1940	
R. L. (Bob), Father	1933	1989
Wed - Nov. 21, 1964		
Parents of George S. and Joe David		
SPENCER, Walter Ray	Feb. 23, 1891	Sept. 1, 1968
Tennessee Pvt US Army World War I		
Metal American Legion Memorial Marker		



HOPEWELL CEMETERY

MCLEMORE, Alma	Mar. 19, 1901	
Odell	Aug. 18, 1918	July 26, 1989
Ernie	Jan. 22, 1898	June 18, 1982
JOHNS, Avie, Mother	1885	1942
JOHNS, L. D., Father	1884	1955
WARMATH, Gladys E., Mother	1910	1996
Joseph M.	1909	1957
J. Rickey, Son	1952	_____
...CARTER, Ella Nora	May 5, 1892	Mar. 12, 1958
Ross	July 28, 1890	Apr. 5, 1979
CARTER, Jas. Lewis, Dad	May 14, 1912	Aug. 19, 1983
Etta Mae, Mom	June 6, 1915	_____
PHIFER, Rebeccah C., Mother	1866	1939
L. Dondy, Father	1867	1945
PIERCE, Leona Waller	Feb. 18, 1906	Jan. 1, 1982
Julian D.	July 12, 1899	Oct. 5, 1987
CUDD, Ethel Mai	1900	19__
John D.	1882	1938
WALKER, Aunt Pairlee	_____	_____
NOWELL, Kenneth	Dec. 18, 1939	June 13, 1940
ROBBINS, Mervin	One date only	May 22, 1939)
* MCNAIL, John L.	Sept. 1, 1892	Sept. 26, 1958
Tennessee Pvt US Army World War I		
MCNAIL, Ora D.	Mar. 4, 1905	Feb. 28, 1988
POLLOCK, Jessie (Mae) Phifer	Mar. 7, 1905	Sept. 29, 1991
Freddie M.	Feb. 6, 1899	Dec. 31, 1971
HICKS, Minnie Lee	1869	1942
HICKS, Charlie F.	1869	1952
TODD, Annie Lee	1917	1946
Sherman L.	1896	1952
Lottie E.	1896	Jan. 2, 1996
WALLER, Pearl Burress	1887	1964
Luther W.	1877	1963
BARRETT, Bettye	1902	_____
Clyde E.	1898	1964

HOPEWELL CEMETERY

RAY, Eugene	Apr. 8, 1931	June 29, 1993
CORUM, Goldie D.	May 13, 1908	Nov. 3, 1995
MCKEE, Lillie M.	Feb. 5, 1926	
Jessie R.	June 11, 1925	Oct. 29, 1993
BROWN, Tammy Lynn	July 13, 1963	Sept. 8, 1993
TAYLOR, Edgar D.	July 19, 1917	Nov. 13, 1991
Mary F.	Pvt US Army world war II Jan. 20, 1925	_____
BAKER, James G.	Aug. 26, 1930	_____
Bulah Long, wife & Mother	Jan. 8, 1926	June 6, 1995
LONG, William H. (Jack), Father	Dec. 5, 1909	July 16, 1980
	Musical cleft and notes (pictured)	
It is known the following person is buried here with no stone:		
(WIGGINS, J. W.	_____	_____)
MULLIKIN, Eula Perkins	Mar. 12, 1900	Sept. 7, 1975
Rev. Jodie D.	Apr. 13, 1903	Mar. 15, 1977
	Married May 1, 1922	
TIMBERLAKE, Corrine	Apr. 28, 1913	
Joe S.	May 8, 1913	Sept. 5, 1975
TAYLOR, Florence	1885	1970
John	1873	1939
SPENCER, Betty Lou	Jan. 24, 1920	Oct. 7, 1994
James Earl	Sept. 19, 1904	July 26, 1990
	wed - Aug. 19, 1945	
SANDERLIN, Annie Darty	Nov. 27, 1910	Apr. 14, 1995
DARTY, James Herman	Aug. 20, 1905	Nov. 14, 1973
	Masonic Emblem	
DARTY, Milton	1881	1948
Maud	1886	1963
CARTER, Ronald Lee	Apr. 16, 1946	Aug. 17, 1966
Tennessee PFC Co C 2 Inf 1 Inf Div Vietnam PH		
Mattie L., Mother	Apr. 16, 1918	Sept. 3, 1954
* BOSWELL, Rowe C.	_____	July 15, 1934
	Tennessee Corp. 117 Inf. 30 Div.	
	Metal American Legion Memorial Marker	
BOSWELL, Cleo Rowe	Aug. 6, 1926	Aug. 5, 1937

HOPEWELL CEMETERY

MCADOO, Goldia	1905	1987
Eastern Star Emblem		
oland	1905	1984
Masonic Emblem		
REPLOGLE, Era Bethel	1908	1993
Eastern Star Emblem		
Benjamin Ebben	May 7, 1910	Dec. 19, 1975
Masonic Emblem		
S1 US Navy World War II		
CARTER, Alberta	1899	1967
Henry	1896	1969
BAILEY, William B.	1874	1935
Louetta	1886	1940
MAYS, Ollie	1890	1983
Buren	1882	1959
MAYS, Everett Lee	Sept. 13, 1914	Feb. 9, 1989
AMM2 US Navy		
KIRK, Lessie B.	July 18, 1889	Oct. 18, 1944
Ollie	Feb. 29, 1892	Mar. 12, 1967
CASH, Minnie R.	1891	1977
Oscar F.	1885	1984
LEWIS, L. Willodean, Wife	Apr. 14, 1935	
Robert David, Son	Feb. 5, 1955	Feb. 5, 1955
Robert Eugene, Hus.	Dec. 16, 1933	Jan. 15, 1987
BARRETT, Eva Jones	Dec. 22, 1910	Nov. 18, 1977
Clifton M.	May 23, 1902	Apr. 27, 1961
Tennessee Sgt Btry A 294 Fld Arty Bn World War II		Korea
BARRETT, Billy Ray	July 29, 1946	Feb. 18, 1978
CHUNN, Daddy Bill	May 4, 1938	
Charlotte McNeil	Mar. 15, 1942	June 30, 1994
Wed - Nov. 10, 1956		
FOUTCH, John W.	Dec. 10, 1893	Dec. 9, 1967
Maie W.	Nov. 10, 1902	July 6, 1976
WILLIS, Fred W., Brother	May 16, 1914	Nov. 21, 1974
WILLIS, Dennie Lee, Father	Dec. 15, 1878	Dec. 17, 1962
Lula Bell, Mother	Aug. 7, 1880	July 13, 1954
WILLIS, Willie Lee	Dec. 17, 1899	May 22, 1966
Footstone: Father C. L. W. - A. V. W.		

HOPEWELL CEMETERY

ROGERS, Millard	1860	1927
Huldie, His wife	1864	1927
ROGERS, Retter	Feb. 4, 1890	Aug. 1, 1947
LEMOND, Ruby D.	Feb. 2, 1898	May 7, 1989
Bennie F.	Sept. 13, 1894	Sept. 9, 1986
RIGGINS, Nettie S.	Sept. 29, 1917	
George C.	Nov. 30, 1919	Dec. 16, 1986
Capt. US Army Air Force World War II		
Metal Veteran of Foreign wars Memorial Marker		
WEST, Opal	July 30, 1919	
Ebben	Dec. 5, 1910	May 27, 1993
Veteran World War II		
Old stone:		
CARTER, J. H.	1853	1922
Probably replaces stone above:		
CARTER, J. H.	1858	1921
Martha	1861	1945
CUMMINS, Eva	Nov. 29, 1911	Oct. 18, 1937
CUMMINS, Eliza	Nov. 3, 1880	Feb. 5, 1960
CUMMINS, Billy	Mar. 6, 1882	Dec. 25, 1919
CUMMINS, Columbus Hill (Boss), Son of J. D. & Maggie L. & Brother	Feb. 24, 1907	Oct. 23, 1925
CUMMINS, Maggie L., Mother	Dec. 4, 1876	Oct. 3, 1949
Johnny D., Father	June 1, 1879	Apr. 12, 1969
HALEY, Lou Catherine, wife of T. J.	1858	1933
HALEY, T. J.	1860	1919
Woodmen of the world Memorial		
* LEMOND, Robert Aulton	July 11, 1912	Sept. 12, 1988
AMM1 US Navy World War II		
TOWATER, Birdie L.	Jan. 25, 1901	Dec. 15, 1918
LEMOND, Linnie Lee	1875	1948
John C.	1869	1958
KILLEN, Eulene	1906	1986
W. A. (Buddy)	1889	1962
DORSETT, J. S.	1867	1940
Avie E.	1887	1951

HOPEWELL CEMETERY

MCNEEL, Maggie Oliver	1891	1960
Otha Julian	1889	1954
CASH, Ruth Elizabeth, Dau.	1930	1948
CASH, Olivia M.	Mar. 5, 1906	Nov. 14, 1984
Albert D.	Mar. 14, 1903	Feb. 19, 1986
	Wed - Aug. 7, 1922	
COTTON, Geoffrey	1903	1951
	Masonic Emblem	
SMITH, Ollie A.	1888	1966
Alvin A.	1918	1978
MATTOX, Frances D.	Feb. 22, 1933	May 16, 1996
Hiluard Dave	Sept. 4, 1931	_____
HESELTIME, Irene Mattox	Oct. 22, 1904	May 26, 1992
William C.	Sept. 25, 1913	July 30, 1985
CATES, Mary O.	July 14, 1903	Aug. 20, 1986
James C., Sr.	Feb. 19, 1882	June 16, 1972
TATE, Willie	June 9, 1886	Apr. 20, 1960
Lee R.	Apr. 11, 1881	July 9, 1964
GARDNER, Edd J.	Sept. 30, 1881	June 19, 1930
IVEY, Nancy P.	Mar. 19, 1854	Oct. 22, 1928
GREGORY, Myrtle J.	1928	1929
BAILEY, Lutie	1881	1960
Olice, Father	1881	1957
* BAILEY, Charles E.	Jan. 9, 1914	Feb. 19, 1956
	Tennessee SK3 USNR World War II	
JONES, Franklin Ernest	Feb. 8, 1896	May 4, 1970
Clara Bell	May 23, 1902	Jan. 12, 1967
Columbus DeVaughn, Son	Nov. 3, 1924	June 5, 1944
	Tennessee 913 Field Arty. Bn. 88 Inf. Div. Cpl.	
	World War Two	
LOVELL, Georgia	Dec. 14, 1902	June 11, 1920
BOSWELL, John F.	July 28, 1855	Mar. 8, 1918
	Woodmen of the World Memorial	
Mary A.	May 8, 1861	Jan. 20, 1927

Stone with initials: J. W. H.

HOPEWELL CEMETERY

BOSWELL, Russell	Feb. 15, 1890	Dec. 25, 1934
Nancy	Nov. 18, 1889	Jan. 10, 1977
* LOVELL, Virgil L.		Feb. 3, 1931
	40 Yrs. 7 Mos. 16 Days	
	Missouri Pvt. 342 Field Arty. 89 Div.	
	Metal American Legion Memorial Marker	
LOVELL, Alice P.	May 1, 1888	Apr. 1, 1966
James A.	Oct. 3, 1887	July 8, 1947
LOVELL, Cecil E. F.	1911	1917
LOVELL, J. F.	1858	1945
Emley, His wife	1852	1927
MCKEE, Annie M.	1895	1931
Louis H.	1890	1970
MCKEE, willie D.	Jan. 25, 1914	July 20, 1936
+ JONES, Lettie	1912	1998
JONES, Carl Lewis, Son	1903	1942
JONES, Sgt. Walter R.	Aug. 19, 1913	
	Killed in France in the service of his country June 6, 1944	
	Tennessee Tec4 741 Tank Bn. M. World War II	
	An army tank (pictured)	
	Metal American Legion Memorial Marker	
JONES, Lela Cate	1879	1969
R. Tommy	1881	1951
CATE, Jesse Walter, Brother	1873	1958
FLY, Alice L.	1887	19__
Ezra D.	1885	1949
GOODRICH, Stella Jones, Mother		
	July 9, 1904	Apr. 18, 1994
Elbert Ray	Aug. 27, 1899	Aug. 6, 1961
+ TRAGOSZANOS, Russell	1933	1998
JOHNSON, Ruth E.	Mar. 11, 1923	Apr. 16, 1971
MATTOX, Dave	Sept. 25, 1894	Sept. 8, 1946
	Children Jim, Ruth, Bud, J. D. Jr., Dora, Frank, David	
GRAVES, Ellis R., Hus.	1905	1961
Laverne S., wife	_____	_____
FOUTCH, Charles L.	May 20, 1929	July 9, 1930
MCNEIL, Frank, Baby	_____	_____

HOPEWELL CEMETERY

MCNEIL, Leona, Baby	_____	_____
MCNEIL, Juanita, Baby	_____	_____
PETERSON, Harold O.	1931	1931
Royce L.	1927	1928
Babies of Alvin & Alzada		
CASH, Annie E.	Jan. 28, 1877	Mar. 10, 1932
Andrew J.	June 6, 1882	Apr. 6, 1968
STROUD, Estella M.	1897	1981
SPENCER, Gracie E.	1896	1923
and Baby		
EVANS, Ewell H.	Aug. 21, 1904	Mar. 22, 1920
EVANS, Joseph Carl	Dec. 17, 1902	Jan. 25, 1974
Woodmen of the World Memorial		
Gladys Barnes	Jan. 22, 1904	_____
SPENCER, Virta M. Knolton, wife of Earl		
	1907	1930
KNOLTON, Inf. Dau. of Mr. & Mrs. Fate	_____	_____
MANELY, Lizzie	1884	1931
Baby	1919	1919
MANLEY, Jesse Cecil, Father	1908	1978
Mary Ward, Mother	1910	_____
JAMES, Bettie, wife	1872	1929
Peter	1870	1942
"A member of the Church of Christ"		
JAMES, Harrison, Son of Peter & Bettie		
	Aug. 19, 1888	June 18, 1918
MESSNER, Waldean Lisenby	Apr. 21, 1928	_____
LISENBY, Hettie Burton	July 13, 1908	Mar. 28, 1985
Henry Eddie	Dec. 5, 1905	Feb. 29, 1956
LISENBY, W. S.	1893	1917
Woodmen of the World Memorial		
J. W.	1888	1917
Woodmen of the World Memorial		
Sons of W. T. & V. A.		
THOMPSON, Addie L. Lisenby, wife of E.		
	May 17, 1885	Jan. 24, 1919
Woodmen of the World Memorial		

HOPEWELL CEMETERY

LISENBY, Ada	1867	1948
W. T.	1867	1955
WATTS, Venus Waller	Aug. 2, 1904	Mar. 29, 1981
Robert W.	Nov. 16, 1900	Jan. 7, 1968
WAYNICK, Mattie Ray	1923	
Charles Ed	1917	<u>1976</u>
CARTER, Jonas Alfred	1872	1958
Sara Frances Pickins	1878	1946
MCCLAIN, Bessie M.	May 31, 1911	Jan. 26, 1945
Ernest H.	Aug. 12, 1907	May 24, 1973
MCLEMORE, Eudora	1890	1976
Numon, Father	1884	1950
* FORTNER, James L.	Nov. 2, 1887	May 29, 1967
Illinois Pvt Co B 330 Inf World War I		
KIRK, Elbert Steve	1918	1968
REPLOGLE, Thomas B., Hus. of Maggie	1862	1939
COBLE, Ida J.	Mar. 11, 1894	Dec. 29, 1976
COBLE, Barbara Ann	June 7, 1947	Feb. 8, 1951
COBLE, J. T., Father	Aug. 15, 1876	Oct. 25, 1953
WALKER, Bessie V.	May 21, 1891	Oct. 26, 1937
TURNER, Samp	1903	1944
Epsie	1906	19__
MILLER, William E.	1872	1944
Masildia T.	1871	1961
SPENCER, Hunter F.	Aug. 21, 1901	June 25, 1974
Valerie P.	Sept. 3, 1911	_____
Married Dec. 29, 1928		
SPENCER, Gilford Martin	July 26, 1905	July 28, 1988
SPENCER, Inf. Son of Gilford & Mattie	One date only	Aug. 27, 1928
BARRETT, T. G.	Aug. 28, 1857	Oct. 30, 1929
Willie, His Wife	May 17, 1865	_____
BARRETT, Mamie	1903	1928



HOPEWELL CEMETERY

BARRETT, Claude A., Son of T. G. & Willie		
	Born Aug. 6, 1896	
	Died in Brest, France	Oct. 12, 1918
SELLARS, Nora	1885	1916
BORDEN, Della	Oct. 29, 1883	May 17, 1920
Claud V.	Apr. 30, 1920	May 25, 1920
* BARRETT, William Bayless	Aug. 12, 1886	Dec. 3, 1941
Tennessee	Pvt ASC World War I	
HOPPER, Otis E.	June 4, 1912	July 1, 1918
HARRIS, Dave S., Father	1865	1917
Nancy C., Mother	1866	1950
HOLT, Dora Evelyn	1920	1931
HOLT, Minnie L.	1886	1945
HOLT, Carl C.	1883	1962
HOPPER, Annie Harris	Oct. 5, 1884	Nov. 17, 1966
EUBANKS, O'Guinn, Inf. Son of Myrtle & Chester		
	1931	1931
WALKER, Charlie	Jan. 12, 1884	Oct. 4, 1953
SCOTT, Fannie	1873	1953
R. E.	1872	1951
WALKER, Mittie E., Mother	1905	19__
D. Wayne	1905	1948
	Masonic Emblem	
CLEVENGER, Hessie	1889	1972
Ernest	1887	1951
DOVER, Nina Jackson	1907	1968
Robert A.	1893	1958
* MILLER, Harold F.	July 7, 1922	June 17, 1994
	EM1 US Navy world war II	
* PARRISH, Lex Arnold	Jan. 11, 1933	May 5, 1988
	PFC US Army Korea	
PARRISH, Iva	1912	
Bose	1902	<u>1971</u>
	Masonic Emblem	
REPLOGLE, Aunt May	1884	1968

HOPEWELL CEMETERY

JONES, Amanda P.	1895	1966
PARRISH, Frank B.	1904	1959
Stacy N.	1913	19__
PARRISH, Ida Hobbs	1876	1961
FOSTER, Otha Grady	June 3, 1915	Jan. 16, 1957
Woodmen of the World Memorial		
FOSTER, Robert Lee	Nov. 25, 1873	Nov. 5, 1964
Lillie Florence	Apr. 26, 1878	Apr. 24, 1929
FEWELL, Baby of Jerry & Jean	May 17, 1938	Jan. 19, 1939
BLANKENSHIP, Leathal Settles, wife of Joseph C.	_____	Dec. 16, 1937
Age 45 Years		
SETTLES, Mollie	1865	1928
David F.	1850	1932
PIERCE, Maud E.	1902	1938
Minnie L.	1883	1920
PIERCE, Delia Hodge	1860	1920
George E.	1862	1937
FOUTCH, Cecil F.	Jan. 19, 1914	Aug. 8, 1916
* CAPPS, Orell	June 6, 1915	Dec. 2, 1976
Pvt US Army world war II		
CAPPS, Flossie C.	Dec. 31, 1947	Mar. 20, 1950
CAPPS, Percilla Leona	1917	19__
James Lee	1905	1945
Woodmen of the world Memorial		
GARDNER, Archie Bell, Hus. of Kate Harris	1892	1966
HARRIS, Kate	1885	1972
Bessie, Sister	1887	1948
HARRIS, W. T.	1848	1925
Caldonna, His wife	1852	1917
BETTIE, Nettie C.	Oct. 25, 1890	Dec. 17, 1967
Charlie M.	Apr. 11, 1888	Sept. 29, 1975

HOPEWELL CEMETERY

CHAMBERLAIN, Beulah Mai Calvin	Dec. 25, 1920 July 18, 1918 Wed - Nov. 2, 1938	Mar. 22, 1987
Children: Keeton & Billy Grandchildren: Michael, Barry, Kelly, Wayne, Ray, Ranee & Angie		
CHAMBERLAIN, Billy W.	Sept. 14, 1942	Aug. 29, 1977
HUGHES, Mary Walker	Nov. 8, 1906	July 3, 1972
WALKER, John R.	Dec. 4, 1916	July 9, 1922
WALKER, Armildred C. Chris J.	Nov. 17, 1882 Nov. 27, 1874 Masonic Emblem	July 15, 1966 Nov. 9, 1949
BAKER, Vitula, Mother	1880	1925
WATTS, Pearl B. Stetzel H.	1924 Feb. 15, 1920	1990 May 27, 1960
Tennessee Sgt TRP D 90 Cav Recon Sq World War II BSM		
BIEGLER, Blanche R. Leigh B.	Jan. 16, 1891 Aug. 17, 1910	Mar. 17, 1981 Oct. 29, 1980
FOUTCH, Mary John D. Sallie	1911 1891 1892	1991 1953 1978
FOUTCH, Edward (Elmer)	Nov. 20, 1924	May 29, 1990
FOUTCH, Nancy K.	Nov. 30, 1961	Mar. 25, 1962
DAVENPORT, Zula Mae	1911	1935
DAVENPORT, Isaac Wesley	1913	1935
DAVENPORT, Eva C. William J.	1889 1872	1965 1933
BETTIE, Inf. twin daus. of Thomas & Callie	One date only	1928
DAVENPORT, Freeman Leroy	May 21, 1926 "Our Pet"	June 23, 1927
DAVENPORT, Henry D. (Sonny)	July 17, 1935	Apr. 16, 1975
DAVENPORT, Ruby L. Henry D.	Mar. 5, 1907 Jan. 4, 1903	June 30, 1994
EUBANK, Irene, Dau. of D. H. & F. E.	Aug. 15, 1925	June 22, 1927

HOPEWELL CEMETERY

BROWNING, Jonnie Carnell	1926	1927
BROWNING, Onie Lee	1925	1927
BROWNING, Welborn C. Willie (Virginia Watt)	Mar. 21, 1894 Sept. 21, 1895	June 23, 1973 Dec. 3, 1988
BROWN, Hautie Pierce Seaborn W.	Feb. 15, 1911 Aug. 14, 1908 Wed - Nov. 3, 1933	Dec. 29, 1990
WALLER, Carolyn Jean, Inf. Dau. of Mr. & Mrs. Hollen	_____	_____
WALLER, Inf. of Mr. & Mrs. J. R.	One date only	1921
REPLOGLE, Maddie, Inf. Dau. of Mr. & Mrs. B. B.	One date only	Mar. 25, 1926
WEST, Martha Elizabeth Wyatt Alvin	1880 1886	1957 1950
"A token of Love from his Churches Medina, Lathams Chapel, Antioch, Friendship, Chapel Hill, Gadsden"		
WEST, Inf. of W. A. & M. E.	_____	_____
WEST, Rev. G. H. Martha Ann, His wife	Jan. 3, 1841 Dec. 29, 1843	Aug. 3, 1914 May 28, 1931
FLY, Sarah E. Thomas H.	1869 1861	1946 1933
PARRISH, Laverne R. Earl Glenn	May 14, 1924 Dec. 26, 1923	Mar. 2, 1979
AOM2 US Navy World War II		
WELLS, Guyeula Stantford	1895 1889	1961 1952
CUDD, Myrtle G. Will W.	1890 1884	1971 1953
CUDD, Roma, Dau. of W. W. & M. G.	Aug. 6, 1910	Jan. 9, 1913
JOINER, G. W.	July 2, 1835	Dec. 19, 1921
JOINER, J. Leroy, Son of J. L. & D. L.	1911	1912
"Papa's Pet" (Photograph set into monument)		
HAGEMAN, Andrew Burton	Nov. 5, 1953	_____

HOPEWELL CEMETERY

HAGEMAN, Betty A. Donald E.	Nov. 16, 1929 Dec. 29, 1930	_____ _____
KEE, James W. Lennie J., Mama	1893 1901	1968 _____
KEE, Mallie D. Barnes, wife of J. W.	May 9, 1896	Oct. 9, 1918
LUCKEY, Samuel Thomas	Mar. 10, 1866	Jan. 5, 1952
MATHIS, Linnie Mai William Thomas	Dec. 24, 1897 Mar. 8, 1893	Dec. 24, 1980 Mar. 25, 1981
	Pvt US Army World War I	
FRANKLIN, Liddie Samuel	1877 1878	19__ 1947
COLE, Lula, Mother T. E., Father	1877 1879	1951 1957
MATHIS, Baby Girl	_____	_____
MATHIS, Baby Girl	_____	_____
GARRETT, Josie John E.	Apr. 6, 1908 Oct. 25, 1900	Dec. 8, 1975 Jan. 3, 1983
MORGAN, Charlie D.	July 23, 1905	Jan. 22, 1969
SMITH, John W. Vunnia V.	1888 1890	1946
SMITH, Edna	1923	1932
MORGAN, Dellar S. John B.	Mar. 21, 1874 Jan. 6, 1873	Dec. 27, 1958 July 4, 1930
MORGAN, R. Virginia	Apr. 8, 1928	May 2, 1929
MORGAN, Charles D.	July 11, 1934	June 18, 1935
* MORGAN, Irvin Junior Tennessee Cpl 36 QM Composite Bn	Aug. 21, 1931	Apr. 19, 1952
MORGAN, Irvin, Infant	One date only	1952
WALKER, Moley Guy	1894 1895	1971 1935
	Metal American Legion Memorial Marker	
WEST, J. B.	July 10, 1913	Apr. 30, 1932

Stone too eroded to read

HOPEWELL CEMETERY

HARDY, William Night, Father	Nov. 11, 1870	June 7, 1937
Mattie	Dec. 21, 1874	Jan. 24, 1959
MORGAN, Diane, Infant	One date only	1957
MORGAN, Dinah Shore	Jan. 9, 1954	June 28, 1957
EPPERSON, Emily Remell	Apr. 7, 1913	Aug. 18, 1954
MARGAN, Nola M.	1949	1949
MORGAN, Guy Eugene, Inf. Son of Guy & Nina Mae	One date only	Aug. 8, 1940
GRACE, Lena May	1901	1928
BATEMAN, Rosa Cash, wife of V. E.	1900	1926
CASH, Minnie D.	Sept. 21, 1880	Mar. 11, 1965
Thomas J.	Jan. 9, 1877	Feb. 21, 1957
WALKER, George Davis	1923	1924
WALKER, Louiza Long, Mother	Aug. 25, 1867	July 30, 1911
WALKER, Sov. Geo. W.	Oct. 10, 1867	May 30, 1911
	Woodmen of the World Memorial	
ROLAND, Maggie Walker, Mother	Apr. 23, 1901	Feb. 8, 1927
SEWELL, Katie Mae	Jan. 18, 1906	July 15, 1993
SEWELL, Kate Delappe	Feb. 17, 1879	Feb. 25, 1954
SEWELL, Jere M.	Aug. 22, 1876	Mar. 18, 1911
	Woodmen of the World Memorial	
* SEWELL, Eric A.	Aug. 2, 1902	June 10, 1980
	Pvt US Army world war II	
PILLOW, Dan	1899	1972
Bettie E.	1890	1959
PILLOW, Carman D.	July 9, 1923	May 13, 1946
	Metal Veteran of Foreign Wars Memorial Marker	
SPENCER, Josie M., Mother	Dec. 1, 1910	Dec. 27, 1989
Chriss C., Father - Bro.	Feb. 20, 1913	Mar. 30, 1940
SPENCER, Christopher Columbus	Apr. 11, 1887	Sept. 14, 1912
THEADFORD, Inf. Dau. of June & Kate	_____	_____

HOPEWELL CEMETERY

PIERCE, Nancy E., Mother	Jan. 24, 1894	Feb. 1, 1984
Albert, Father	May 11, 1889	Feb. 3, 1977
SPENCER, Teara Hill, Son of W. C. & M. L.	Nov. 1, 1885	Mar. 5, 1905
SPENCER, Alleine, Dau. of Teara & Mary Bell	Oct. 23, 1903	Sept. 4, 1906
SPENCER, Infant of H. C. & F. M.	Jan. 23, 1913	Jan. 23, 1913
SPENCER, Flossie Fly	Apr. 9, 1891	July 26, 1947
SPENCER, Laura Haley, Mother	May 19, 1882	Oct. 26, 1956
William	Jan. 22, 1904	Jan. 24, 1904
James E. (Edd), Father	Aug. 15, 1881	Sept. 3, 1957
SPENCER, Ray C., Son of E. H. & J. C.	Oct. 21, 1915	Nov. 18, 1915
SPENCER, Inf. Dau. of J. C. & E. H.	One date only	1917
FOUTCH, George W.	Jan. 25, 1872	Sept. 17, 1952
Lillie M.	Feb. 20, 1880	Oct. 6, 1963
FOUTCH, Lillie Mae	Ma__ 5, 1957	May 5, 1957
(Stone too badly broken and worn to read more accurately)		
FOUTCH, Frances K.	Aug. 2, 1959	Aug. 2, 1959
BARNETT, Viola G.	Sept. 30, 1877	June 12, 1947
GRAVES, Nannie E.	Aug. 10, 1879	Sept. 2, 1962
PERRY, Clyde W.	1904	1958
Ina Mae	1905	_____
CLANTON, Ruth, Dau. of B. T. & S. J.	Dec. 13, 1910	June 1, 1912
CLANTON, Ben T., Father	1858	1933
Sarah J., Mother	18__	19__
KING, (Mrs. willie) Dofy D., Mother	Mar. 3, 1910	Jan. 7, 1990
Clifford D.	May 2, 1910	Jan. 18, 1968
Tennessee PFC Co D 114 Infantry World War II		
KING, Bobby Daniel	Born & Died	Sept. 14, 1942
KING, Rubbie E.	Oct. 6, 1905	Aug. 14, 1906

HOPEWELL CEMETERY

KING, D. M.	1882	1929
Zula	1885	1953
SPENCER, Jessie Clay, wife of E. H.		
Mar. 20, 1898		Mar. 4, 1926
MCCASLIN, Haughty Cash, Mother		
Nov. 23, 1906		Apr. 26, 1996
R. L. (Robbie), Daddy		
May 20, 1904		Feb. 28, 1961
MCCASLIN, James Oliver "Jim"	Mar. 6, 1926	Mar. 24, 1976
Cpl US Army Korea		
CLAXTON, Maggie McCaslin	1907	1968
Hugh	1900	1960
GRAY, Meady Luckey	Dec. 14, 1875	Dec. 29, 1957
R. H. (Bob), Father	Aug. 14, 1875	July 7, 1957
SPENCER, Laura J.	Nov. 9, 1908	
Dave T.	July 12, 1894	July 25, 1964
Married May 5, 1929		
ROGERS, Joe Ann	July 28, 1936	
Leland Earl	Sept. 4, 1932	Dec. 18, 1976
CATE, J. T.	Feb. 26, 1847	June 26, 1912
CATE, Mary, wife of J. T.	1845	1928
CASH, Violie	July 20, 1899	Feb. 5, 1904
CASH, Bessie	Mar. 22, 1905	Sept. 14, 1910
CASH, Della	1879	1966
Ranse	1878	1929
WATT, Julia Cash, Mother of John, Dave, Rance & Richard Cash		
Mar. 21, 1840		July 23, 1930
CASH, Lavern	Dec. 23, 1915	Sept. 7, 1933
CASH, Bettie, Mother	1863	1904
CASH, Dave T., Father	1869	1946
WALKER, Clara Bell	Sept. 21, 1900	Feb. 18, 1923
WALKER, Fannie	1869	1929
W. T.	1868	1931
PARRISH, Mamie	Oct. 22, 1887	Dec. 7, 1959
Daniel	Sept. 22, 1892	Sept. 23, 1965
Sister & Brother		



HOPEWELL CEMETERY

JONES, Lou Cindy	1874	1966
MORGAN, Harold Douglas	July 1, 1965	Dec. 25, 1965
JONES, James David	Aug. 15, 1969	Aug. 6, 1989
WHITT, Thomas C.	Nov. 28, 1896	Oct. 11, 1993
Emma J., Mother	Mar. 15, 1901	May 27, 1988
Married June 26, 1915		
BARNES, Evelyn S.	Aug. 3, 1932	
Billy Berlan	Oct. 25, 1931	Apr. 22, 1972
Tennessee Cpl HQ 3 AAA AW Bn Korea		
Married Mar. 2, 1951		
Our children Cindy and Lori		
* BRIGANCE, Lawrence N.	May 14, 1907	May 2, 1969
Tennessee Sgt US Army World war II		
BRIGANCE, Indie Walters, wife	1880	1930
Jessie Lee	1867	1912
BARNES, Florence B., Mother	July 31, 1904	Aug. 20, 1975
W. Warner, Daddy	Apr. 16, 1898	Feb. 28, 1966
WALKER, Lillie L. Phifer	Mar. 22, 1894	July 21, 1985
John Wiley	Feb. 8, 1878	Feb. 14, 1948
BARR, Eunice	1889	1976
Miles	1887	1936
BARR, Little welldon, Son of Miles & Eunice	Dec. 19, 1906	Mar. 27, 1908
SPENCER, Sarah J., wife of Rev. D. C.	June 25, 1846	Apr. 8, 1903
Rev. D. C.	May 1, 1842	_____
CASH, Aunt Bettie	Mar. 12, 1819	June 22, 1902
CASH, Elizabeth	Mar. 6, 1849	July 28, 1929
CASH, Uncle John	Apr. 7, 1824	Nov. 8, 1909
CASH, Vonie Elmore, Son of J. C. & M. A.	May 12, 1898	July 28, 1899
CASH, Mary A. Chamberlin	Dec. 31, 1877	May 26, 1915
CASH, J. C.	July 6, 1916	Aug. 12, 1916
CASH, John C.	Nov. 2, 1875	June 28, 1923
PIERCE, Eliza	1842	1930

HOPEWELL CEMETERY

PIERCE, M. V., Hus. of Eliza	Jan. 25, 1838	Apr. 24, 1908
CASH, Angline, wife J. H.	Apr. 17, 1851 Sept. 9, 1851	May 6, 1922 Oct. 16, 1935
SMOTHERS, Annie May Chamberlain, Mother	Nov. 10, 1921	Feb. 6, 1954
REAVES, Myrtle L.	1900	1975
CASH, Allie B. M. Margaret	June 19, 1913 Sept. 26, 1917	Jan. 25, 1977 _____
BLACKWELL, John W.	1853	1938
BLACKWELL, George Alice, Mother	1870 1874	1962 1856
BLACKWELL, Monroe C., Father Ora Whitt, Mother	Nov. 28, 1898 Dec. 22, 1898	Oct. 12, 1933 Dec. 16, 1971
RUSH, Abner E., Hus. of S. E. - Father	Mar. 3, 1836	Sept. 2, 1915
GARRISON, J. W. (Bunk), Hus. of Pat Tennessee A2C US Air Force Korea Children John, Lisa and Laurie	Aug. 14, 1935	Sept. 1, 1970
DAVENPORT, Nannie, Mother J. H., Father Masonic Emblem	1852 1839	1934 1912
DAVENPORT, James Lillie, Dau. of J. H. & Nannie	1892	1914
* GOODRICH, Lonnie O. US Army World War II	July 19, 1919	Oct. 27, 1981
GOODRICH, Maggie	Feb. 20, 1883	Apr. 2, 1964
PHIFER, Tim Leah	1878 1879	1918 1946
LUCKEY, Betty W. A.	1874 1869	1898 1900
GRAVES, Era, Son of J. M. & Mrs. M. J.	May 20, 1897	May 29, 1898
GRAVES, J. M. Mary Jane, His wife	1852 1863	1917 1954

HOPEWELL CEMETERY

GRAVES, Wilce	Apr. 22, 1878	July 12, 1907
GRAVES, Amos	Oct. 28, 1907	May 22, 1909
GRAVES, Ola Sloan	1888	1909
WATT, Fannie J., wife Sipper D.	Oct. 23, 1900 July 5, 1897	Mar. 1, 1987 July 8, 1968
Metal American Legion Memorial Marker		
THEDFORD, Sue Joe	Oct. 22, 1930 June 1, 1913	Sept. 19, 1976 _____
THEDFORD, Kate, Mother June, Father	Mar. 24, 1886 Jan. 5, 1880	May 13, 1960 Dec. 9, 1960
WHITSON, Euline T(hedford) Paul Clifford	July 10, 1919 June 17, 1919	Oct. 29, 1989 Oct. 25, 1979
S Sgt US Army World War II		
LUCKEY, Talmage	1904	1960
* BARNES, Jessie G.	Mar. 1, 1915	Nov. 1, 1971
Tennessee Pvt US Army World war II		
PIERCEY, Luna B(arnes)	Feb. 11, 1896	Feb. 27, 1990
BARNES, Nelle P.	Oct. 7, 1871	Jan. 30, 1907
BARNES, Jessie W.	Sept. 15, 1871	June 4, 1940
BARNES, Nancy L.	Mar. 4, 1872	Aug. 7, 1931
LONG, Eldridge	One date only	1912
WALKER, Wm.	_____	Nov. 22, 1892
Age 70 Yrs.		
CUDD, Lucy L., wife of Callie	May 28, 1860	Apr. 2, 1888
Erected by J. D. Cudd		
CUDD, J. D., Son of J. D. & B. M.	Apr. 9, 1912	May 10, 1912
"Papa's Pet"		
WATTS, Murry J.	1914	1930
EDWARDS, James F.	Jun. 1, 1889	Jan. 10, 1913
Woodmen of the World Memorial		
WATT, John Sebron	Dec. 15, 1885	Sept. 12, 1907
MCCASLIN, Myrtle Eva, Dau.	Aug. 11, 1911	Dec. 26, 1911
WATT, Little Milton Drury	Nov. 30, 1902	June 9, 1904

HOPEWELL CEMETERY

WATT, Nicie M. Price William Thomas, Father	Apr. 26, 1862 Oct. 24, 1858	July 17, 1918 Jan. 4, 1942
WATT, Jim Tom	Jan. 20, 1834	Apr. 27, 1912
WATT, Horold Newton	Aug. 1, 1911	Oct. 8, 1912
WATT, Elva Tom	Aug. 12, 1903 Feb. 28, 1900	Mar. 5, 1990 Feb. 27, 1981
LASTER, Carlis E.	Aug. 12, 1935	Apr. 22, 1990
LASTER, Opal, Mother George	Sept. 22, 1906 May 15, 1899	Aug. 18, 1965
LASTER, Girtha May, Wife James Henry, Hus.	July 30, 1914 Jan. 30, 1916	_____ _____
LASTER, Glynda Kay Age 1 Day	_____	Oct. 16, 1946
LASTER, Margaret A.	1873	1935
HUBBELL, Mary V.	1894	1959
HUBBELL, Thomas J., Sr. Masonic Emblem	1891	1965
HUBBELL, Mattie Lee	1892	1920
HUBBELL, Fred E.	1932	1934
YOUNG, Carmie, Dau. of W. B. & M. E. Walker Nov. 4, 1897		June 24, 1932
+ YOUNG, Inf. Son of Ezra & Carmie	_____	_____
WALKER, Ethel Willie B.	1877 1872	1956 1938
PARRISH, Gladys W. William J.	1903 1898	1991 1949
* PARRISH, Johnnie Ferrell Tennessee AN US Navy	Feb. 2, 1930	May 8, 1965
+ SPENCER, Mrs. Josie Middleton	1910	1989
REPLOGLE, Fred Jewell Elizabeth Ann	Sept. 7, 1930 Mar. 30, 1932	_____ _____
REPLOGLE, Flauda A., Wife William M., Hus.	Oct. 24, 1895 Aug. 23, 1890	July 10, 1960 May 22, 1971

HOPEWELL CEMETERY

REPLOGLE, Betty A. Gardner, Dau. of Jess & Delie West Gardner Wife of Wm.	Mar. 8, 1895	Feb. 6, 1966
TURNER, Robert E.	June 14, 1937	Oct. 29, 1975
MAYS, Cynthia E. Ray D., Jr. Children Douglas, Cindy, Vanita	Mar. 1, 1945 Feb. 3, 1939	Aug. 24, 1983
MAYS, Lorene Whitt Ray Douglas, Sr. Married July 15, 1933	May 20, 1916 Nov. 6, 1909	Sept. 13, 1980
SPENCER, Dulcie P. Cotton, Mama L. T. (Jim), Papa Children Louise, J. B., Bluford, Cornelia, Tera, Evelyn, Betty Jo	Oct. 3, 1900 Mar. 2, 1899	Dec. 15, 1991 June 12, 1982
HUBBELL, W. H.	1889	1907
HUBBELL, J. W. Woodmen of the World Memorial	1848	1909
HUBBELL, Maggie E. Eastern Star Emblem	1857	1930
WILLIFORD, Martha Matilda Price, Mother of Nicie Watt	Dec. 10, 1847	Feb. 29, 1922
PRICE, Nettie P., Dau. of J. D. & M. J.	Feb. 18, 1882	July 11, 1883
DOCKINS, R. C.	June 19, 1834	Apr. 16, 1884
+ SAPP, Mrs. Gladys Parrish	1903	1991
DOCKINS, William C.	Sept. 26, 1857	Feb. 16, 1884
WALKER, Martha Virginia	1860	1942
WALKER, Rev. J. T. Masonic Emblem	1849	1915
WALKER, Sarah Elizabeth, Dau. of E. R. & N. A.	Aug. 6, 1872	Aug. 10, 1878
WALKER, Enoch	Mar. 20, 1814	Sept. 30, 1884
WALKER, Mary H., wife of E.	Jan. 17, 1818	July 29, 1875
KING, N. E., wife of A. E.	Nov. 8, 1840	Sept. 13, 1879
WALKER, Hermon	Feb. 18, 1885	Oct. 8, 1904

HOPEWELL CEMETERY

SPENCER, Maudie Izora 1920 \_\_\_\_\_  
 Dalton Ray Sept. 8, 1917  
 Killed on Luzon Feb. 9, 1945  
 Tennessee P.F.C. Co. I 152 Inf. 38 Inf Div.  
 World War II PH  
 Disabled American Veteran Metal Marker

SPENCER, Ruby McFarlin 1896 1989  
 James M. (Jack) 1896 1973

KNOLTON, Maggie F. 1883 1963  
 Fate 1884 1963

ADAMS, J. Taylor (Buck) Sept. 11, 1938 \_\_\_\_\_  
 Sue Barrett Sept. 20, 1947 \_\_\_\_\_  
 Married Jan. 18, 1975  
 Children Jeff, Tori, Barry, Frankie, Tracy

HENSLEY, Barrett Wayne "Barry"  
 Aug. 14, 1967 Nov. 10, 1993  
 Son David Barrett  
 Fish striking a line (pictured)

HENSLEY, William Frank Jan. 8, 1970 Jan. 21, 1983

BARRETT, Jessica Marie, Dau. of Marion & Brenda  
 One date only May 29, 1990

BARRETT, Frank Harry, Inf. Son of Mr. & Mrs. Paul Barrett  
 One date only Feb. 22, 1970

MANESS, Floyd H., Hus. of Ruth B.  
 July 30, 1922 \_\_\_\_\_  
 Children Pat, Bill, Peggy, Marine, Odell

BARRETT, Ruth A. 1923  
 Frank T. 1916 1960  
 Married Aug. 24, 1940  
 On back of stone: Jane, Paul, Tillmon, Sue, Carol

BARRETT, Janie Mathis 1899 1972  
 Harry T. 1892 1966

MAYS, Arthur E. 1877 1929  
 Lizzie Bailey, His wife 1882 1962

MAYS, Mary Alene July 1, 1903 Jan. 22, 1976

MAYS, Albert Cecil Apr. 27, 1905 Feb. 1, 1993

REPLOGLE, Margaret Apr. 7, 1908 July 24, 1908

REPLOGLE, Maggie, wife of Thomas B. 1866 1908

HOPEWELL CEMETERY

WALLER, Maude Spencer, wife John Bell, Hus.	May 9, 1879 Nov. 12, 1872	Dec. 4, 1965 Mar. 24, 1963
STRATTON, Glenda Maud, Inf. Dau. of Mr. & Mrs. J. A., Jr. One date only		Sept. 29, 1945
ALLEN, Mary Lillian, Wife of L. A. Dau. of J. B. & Maud waller	Jan. 14, 1905	Aug. 22, 1925
ALLEN, Luther E., Daddy Edra K.	June 1, 1897 Mar. 17, 1909	Jan. 1, 1964 Aug. 27, 1998
KING, W. M.	1860	1882
CONNELLY, James Adkison	Oct. 22, 1910	Dec. 19, 1910
SEWELL, Julie Ann Howell, wife of W. M. June 13, 1857		Feb. 18, 1930
SEWELL, William Marion	Dec. 22, 1847	Nov. 25, 1933
NEWMAN, Luna Todd John Allen	Nov. 26, 1900 May 12, 1890	Jan. 18, 1972 Sept. 7, 1963
WALLER, Lizzie Robert W.	1878 1876	1969 1958
FAULKNER, Ora A.	Dec. 29, 1880	Sept. 9, 1960
FAULKNER, Pat	July 11, 1878	May 20, 1938
HOLLOMON, George	Aug. 19, 1917	Feb. 24, 1975
MCFARLAND, Lucille P.	1906	1950
HOLLOMON, Minnie McFarlin, Mother	1888	1942
MCFARLAND, Alex (Bud)	1893	1935
MCFARLIN, Inf. Dau. of Sam & Irene May 20, 1929		May 20, 1929
MCFARLIN, Watt V., Father Nannie E., Mother	1864 1871	1921 1940
MCFARLAND, Bernice M.	Aug. 31, 1916	Oct. 29, 1994
MCFARLIN, Garnett, Sister	Mar. 4, 1900	Aug. 30, 1925
PICKENS, Mary Jane Stephen S.	1857 1853	1924 1917
KING, Malinda P., wife of Allen Aged 63 Years	_____	Jan. 12, 1875

HOPEWELL CEMETERY

KING, Eliza Jane, Dau. of Allen & M. P. Aug. 9, 1858	Oct. 17, 1877
PIERCE, Lester Aug. 30, 1891	Mar. 5, 1967
GRAVES, Herschel D. Tennie Pierce 1906 1887	1961 1974
PIERCE, Mandy C. Henry L. 1882 1874	1960 1937
STEGALL, Nolan B., Son of B. B. & Addie Apr. 9, 1911	Nov. 24, 1912
EASLEY, Herman Hershel Feb. 2, 1889	Apr. 28, 1956
JONES, James Robert J. R. June 25, 1901	Dec. 24, 1971
THOMAS, Beatrice, Mother Feb. 13, 1908	Aug. 24, 1970
CUMMINGS, J. H. 1933	__33
* THOMAS, Guy P. Tennessee Pvt Co D 8 QM Tng Regt World War II Jan. 6, 1904	Oct. 19, 1949
REA, Hattie M. McFarland Mar. 7, 1909	Sept. 8, 1997
MCFARLAND, N. M. 1898	1949
MCFARLAND, Infant Dau. of Mr. & Mrs. N. M. Sept. 2, 1925	June 18, 1926
WEST, R. D. Sept. 23, 1845	May 26, 1882
WEST, Noel E. Dec. 10, 1815	Nov. 11, 1884
WEST, M. J., wife of Noel E. Jan. 15, 1817	Aug. 12, 1900
BARR, Doat, Mother Jiles A. 1860 1854	1945 1938
JOHNS, Hilton 1906	1916
LEMOND, Bethel May Jan. 28, 1891	July 20, 1891
LEMOND, Velvie Dean May 16, 1892	Sept. 10, 1892
LEMOND, Mattie Pearl Sept. 24, 1896	Sept. 2, 1902
LEMOND, Delbert O. 1917	1918
GARDNER, Nettie Sue 1921	1923



HOPEWELL CEMETERY

GARDNER, Hautie J. Dean H.	Sept., 1903 Mar., 1901	July, 1969
PIERCE, W. F., Father	1860	1926
BARNETT, Lizzie E., Mother Thomas W., Father	Jan. 21, 1881 July 16, 1878	June 8, 1960 Aug. 8, 1963
BARNETT, Annie Mae Ellis Odell	May 7, 1913 Apr. 27, 1909	Sept. 14, 1974
CASH, Beulah Jones Cecil Earvin	July 10, 1906 Sept. 6, 1904	Sept. 5, 1992 Apr. 22, 1987
CASH, Icy Dora James C.	1881 1865	1956 1956
Woodmen of the world Memorial		
WATT, Nancy J., Dau. of M. C. & S. W.	July 18, 1850	May 12, 1852
WATT, Jas. M., Son of M. C. & S. W.	Mar. 19, 1849	Sept. 23, 1852
MATHIS, Cyrus E.	Dec. 13, 1823	Mar. 5, 1877
Small piece of stone with only a partial date:		Mar. 12,
MATHIS, Inf. Dau. of T. E. & L. L.	One date only	May 19, 1898
MATHIS, Robert C.	June 23, 1894	Mar. 27, 1899
MATHIS, James E.	Jan. 29, 1891	Jan. 1, 1907
WEST, Joshua B., Consort of Ella	Nov. 21, 1850	Mar. 25, 1882
WEST, Martha A., wife of Daniel	Sept. 23, 1820	Jan. 3, 1905
WEST, Daniel	Sept. 19, 1822	Mar. 5, 1912
WEST, Calvin (Chess)	Dec. 9, 1848	Mar. 4, 1939
GARDNER, Lee A., wife of J. S.	June 2, 1862	Oct. 24, 1886
Perry, Son of J. S. & L. A.	Feb. 7, 1886	June 14, 1886
McCLAIN, Baby Sandy	Born & Died	Nov. 28, 1940
McCLAIN, Jeanette	July 27, 1933	July 28, 1933

HOPEWELL CEMETERY

CROW, Winnie, wife Walter H.	1859 1827	<u>1915</u>
Co. C. Tenn. Cav. (CSA)		
SETTLES, William A.	July 16, 1894	Apr. 27, 1970
SETTLES, W. Thomas Lee	Oct. 9, 1855 Jan. 22, 1859	Aug. 16, 1931 July 18, 1934
SETTLES, Baby Infant of Thomas & Nell	One date only One date only	June 3, 1934 Jan. 18, 1966
SETTLES, Allie I. Buster B.	1901 1892	1996 1978
MCFARLAND, Mary, Mama Alphonzo, Daddy	Sept. 23, 1891 July 28, 1889	June 13, 1932 Feb. 24, 1967
SCROGGINS, James T. T. Bertha L. M.	Oct. 6, 1902 June 19, 1911	Nov. 5, 1975 Oct. 21, 1994
SCROGGINS, Inf. Son of Mr. & Mrs. James T.	One date only	Oct. 30, 1928
VICKERS, Amanda, wife of Alex	Dec. 27, 1857	Mar. 7, 1928
MATHIS, Ellie M. Gordon Albert N., Hus. of Ellie	Sept. 6, 1905 June 8, 1903	Oct. 27, 1994 Sept. 29, 1933
MATHIS, James Albert, Son of	Albert & Ellie Dec. 15, 1927	Feb. 13, 1928
MATHIS, Lue L., Mother Thomas E., Father	Nov. 17, 1871 Dec. 4, 1868	May 14, 1921 Feb. 10, 1953
MCFARLAND, R. G.	1894	1919
Woodmen of the world Memorial Metal American Legion Memorial Marker		
L. C.	1896	1918
Metal American Legion Memorial Marker		
MCFARLAND, Richard H., Father Elizabeth Arnold, His wife - Mother	1852 1867	1933 1945
HOLT, Ezekiel H., Hus. of L. A.	Apr. 18, 1855	Sept. 24, 1880
MCFARLIN, Opal, Son of W. O. & B. L.	Aug. 4, 1905	Oct. 1, 1906

HOPEWELL CEMETERY

MCFARLIN, Walmer, Son of W. O. & B. L. Mar. 2, 1909	Oct. 7, 1910
MCFARLIN, Ocie, Dau. of W. O. & B. L. Oct. 20, 1911	Aug. 11, 1913
MCFARLIN, Birdie L., Wife W. O. 1883 1880	1968 1929
Woodmen of the World Memorial	
BROYLES, Richard E. Born Pittsburg, Kansas Sept. 28, 1930 Doris Moore Nov. 20, 1930	_____ _____
MOORE, Lura McFarlin, wife of John H. Aug. 8, 1913	_____
REPLOGLE, Bert Hayes Aug. 15, 1939	June 28, 1940
REPLOGLE, Annie L. W. A. Dec. 25, 1891 Sept. 17, 1892	July 30, 1968
REPLOGLE, Curtis F. Apr. 21, 1926	Dec. 4, 1977
JONES, Archie M. Connell, Mother June 26, 1918	May 19, 1981
CONNELL, Sarah Watson Feb. 14, 1880	Feb. 13, 1955
CONNELL, Willie Dee Jan. 20, 1873	Mar. 7, 1926
GORDER, Lue, Mother June 6, 1842	Mar. 27, 1916
RUSSELL, John W., Son of J. A. & P. C. Dec. 4, 1870	June 7, 1871
RUSSELL, Permilta C., wife of J. A. Feb. 2, 1848	Apr. 8, 1873
HOLT, J. __., Son of E. H. & L. A. Apr. __, 1878	Sept. 12, 1878
WALKER, N. T. 1863	1916
WALKER, Mrs. Jackie Aged 67 years _____	June 23, 1894
WALKER, Hester Ann Aged 23 Years _____	_____
DAVIDSON, William Odell Sept. 10, 1920	Oct. 27, 1920
DAVIDSON, Maudie Iantha Dec. 15, 1907	Feb. 27, 1908
DAVIDSON, Dolphis Franklin Aug. 4, 1913	Feb. 10, 1921

HOPEWELL CEMETERY

DAVIDSON, Martha A.	Aug. 7, 1889	May 10, 1972
Archie B.	June 26, 1885	Sept. 27, 1963
CASH, Robert David (Buddy)	Sept. 18, 1944	Aug. 31, 1964
(Photograph set into monument)		
CASH, Ruby K.	Sept. 3, 1921	_____
James D.	July 7, 1918	_____
wed - Dec. 20, 1941		
WATT, John	_____	1852
Age about 60 Y's.		
On his right hand lies		
Susan, His wife	_____	1852
Age about 60 Y'rs.		
On his left hand		
Matilda	_____	_____
WATT, Susan T. and Minerva Jane,		
Two Infants of Thomas J. & S. E.	_____	_____
WATT, Christopher M., Son of T. J. & S. E.		
Feb. 18, 1858		May 6, 1858
DARBY, W. F.	Nov. 4, 1848	Feb. 10, 1934
Matilda M. Holmes, His wife		
Dec. 25, 1845		May 23, 1913
THEDFORD, Nannie, Mother	1851	1934
W. L. D., Father	1849	1912
SPENCER, Mealie E.	1875	1971
SPENCER, David C.	1874	1961
FOUTCH, Annie C., Mother	1870	1910
Lazarus, Father	1866	1953
Woodmen of the world Memorial		
Emma	1870	1962
CAPPS, Mary Alice Duffey	July 16, 1907	June 29, 1997
Early Clifton	Dec. 8, 1903	July 28, 1985
US Army World War II		
LOVELL, J. M.	Nov. 18, 1831	May 29, 1862
Rebckor J., wife of J. M.		
Feb. 22, 1833		Feb. 15, 1872
CHILDRESS, Phebe J., Dau. of W. C. & N. L.		
Jan. 3, 1857		June 28, 1858
LOVELL, Rebckor M., Dau. of J. M. & R. J.		
Aug. 26, 1862		Sept. 20, 1862

HOPEWELL CEMETERY

LOVELL, John W., Hus. of S. L.	May 29, 1853	May 29, 1902
LOVELL, Sary L., wife of John W.	Jan. 11, 1855	Apr. 21, 1908
WATT, Jas. N., Son of Thomas	Mar. 20, 1829	July 30, 1887
WATT, Willie Ann, Dau. of Thomas & M. J.	Nov. 24, 1866	Oct. 22, 1884
WATT, Thomas	May 26, 1804	Jan. 25, 1878
LEACH, Martha Jane	1843	1924
FOUTCH, Ida M.	1877	19__
Sampson S.	1859	1937
DUFFEY, Nackie, Mama	Mar. 13, 1881	Mar. 29, 1980
M. M., Daddy	Feb. 11, 1879	Feb. 25, 1938
WILSON, Mozella Duffey, Mother	1914	1994
WILSON, James Arthur	1915	1960
WILSON, Jimmy Von, Son	_____	_____
CASH, Dewitt Jewell	Sept. 9, 1912	May 31, 1957
CASH, John E.	1863	1956
CASH, Mary B.	1862	1914
DePRIEST, Quenton B.	1921	1989
Luella M.	1916	_____
DePRIEST, Virginia H., Mother	1891	1966
Thomas G., Father	1891	1987
* DePRIEST, Julian K.	June 1, 1926	Nov. 13, 1960
Tennessee PFC Infantry World War II		
DePRIEST, Regina Rose	Sept. 4, 1911	Dec. 6, 1995
J. H. "Jack"	July 7, 1913	_____
JONES, Queenie Lovell	1893	1921
LOVELL, Plumy, Mother	Apr. 6, 1857	Jan. 31, 1901
R. H., Son	Apr. 26, 1877	May 31, 1957
NEVILL, Eliza A.	1853	1911
David W.	1849	1920
WEBB, Aaron Greer	Apr. 9, 1914	Dec. 22, 1979

HOPEWELL CEMETERY

WEBB, Odís O'Neal	Apr. 24, 1905	Jan. 25, 1939
WEBB, Ida Burress	1866	1920
WEBB, G. V.	1866	1908
WEBB, A. J., wife of W. D.	Nov. 17, 1847	Mar. 4, 1906
WEBB, W. D.	1843	1919
DAVIDSON, Ada Leona Webb, wife of John W.	1873	1906
Footstone: DAVIDSON, Ada webb	1874	1906
WEBB, John	Mar. 29, 1889	June 12, 1959
Nina	Nov. 5, 1891	Sept. 8, 1981
WEBB, Mrs. Guy H.	Mar. 20, 1879	Feb. 12, 1968
Guy H.	Aug. 8, 1877	Nov. 1, 1963
WEBB, Frank, Son of D. D. & Edna	July 26, 1919	Jan. 19, 1920
HAMM, Gladys	May 14, 1894	May 15, 1969
Jim J.	May 30, 1892	Oct. 19, 1954
Tennessee Pvt US Army World War I		
CASH, Maud Bailey	Feb. 9, 1895	Apr. 5, 1980
Dave Caldwell	July 22, 1885	June 18, 1972
SPENCER, Lula Ann	1876	19__
John J.	1871	1945
EVANS, Bettie L., Dau. of R. F.	May 6, 1921	Sept. 29, 1921
SPENCER, Alla, Dau. of J. J. & L. A.	Jan. 29, 1892	June 8, 1894
SPENCER, Lenard Ray, Dau. of J. J. & L. A.	Jan. 9, 1897	July 9, 1911
SPENCER, Marton Luther, Son of Mr. & Mrs. J. J.	1907	1933
SPENCER, Clara B., wife of Marton Luther	1908	1991
MARTIN, W. A.	May 20, 1852	Nov. 29, 1881
"Erected by the L. R. & Ft. S. By. In Honor of a Faithful Employee"		
BLAND, M. J., wife of J. I.	Sept. 3, 1856	Apr. 4, 1882

HOPEWELL CEMETERY

MCCASLIN, B. F.	Oct. 13, 1868	Mar. 2, 1899
Woodmen of the world		
MCLEMORE, Louella, Mother	May 22, 1862	Nov. 19, 1941
James A., Father	Dec. 6, 1855	Apr. 19, 1939
RAINEY, Paul	Oct. 23, 1832	Apr. 2, 1909
RAINEY, Junie Caviness	1871	1948
RAINEY, Horace J., Father	1867	1922
CASH, Mary D.	1830	1852
CASH, L. D.	1827	1849
CASH, James Emily	Jan. 7, 1835	Mar. 15, 1907
James	Sept. 8, 1810	Dec. 8, 1895
SPENCER, Alla, Dau. of J. J. & L. A.	Jan. 29, 1892	June 6, 1894
DAVIDSON, Clarence A.	1900	1912
DAVIDSON, Gussie T.	Aug. 12, 1875	Jan. 5, 1941
Jessie J.	Oct. 20, 1871	Sept. 26, 1949
Woodmen of the World Memorial		
DAVIDSON, Mattie B.	1915	_____
SHELTON, Deborah Elaine	Sept. 11, 1959	_____
Samuel Ross	Nov. 16, 1955	_____
CASH, W. W.	Apr. 13, 1834	Dec. 13, 1853
Also his infant		
McCLOUR, James M.	Mar. 2, 1821	Sept. 5, 1862
WATT, James N.	July 14, 1815	Jan. 1, 1872
WATT, Sarah Jane, wife of James N.	Mar. 20, 1830	Feb. 14, 1858
WATT, James W.	Dec. 27, 1850	Dec. 1, 1862
SPENCER, Ella	Apr. 23, 1869	July 28, 1876
WATT, Thomas F.	Nov. 22, 1853	Dec. 9, 1878
SPENCER, Mary Gertrue, Dau. of Norman & Laura	July 10, 1900	June 21, 1901
Clarence Porter, Son of Norman & Laura	Nov. 1, 1901	May 16, 1903
(Top of stone broken away)	June 11, 1905	Aug. 21, 1906

HOPEWELL CEMETERY

SPENCER, Laura	1875	1925
Norman L.	1872	1938
SPENCER, William C.	1834	1901
Mary L.	1843	1935
SPENCER, William J.	1867	1903
Liza Jane	1871	1908
SPENCER, Ollie May	1894	1962
FOUTCH, David, Father	1860	1907
Ida J., Mother	1865	1945
FOUTCH, Alfard H.	1895	1914
FOUTCH, Eldia C.	1889	1920
FOUTCH, Milt	1902	1941
HALEY, J. N., Son of T. S. & N. G.		
Sept. 25, 1858		July 12, 1879
FOUTCH, Russell D., Baby	One date only	Feb. 26, 1898
FOUTCH, James M.	1886	1888
FOUTCH, Bertha M., Baby	One date only	Apr. 18, 1904
PIERCE, William Thomas	May 31, 1880	Dec. 10, 1880
PIERCE, Ellanora	May 19, 1881	Sept. 6, 1881
PIERCE, Ethia Mae	Aug. 8, 1882	Dec. 18, 1887
PIERCE, Alpha Dora	Mar. 21, 1884	Jan. 6, 1901
PIERCE, N. H.	1858	1937
Martha E. Spencer, His Wife - Mother	1861	1929
PIERCE, Annie W.	Sept. 12, 1881	Nov. 18, 1961
Clarence B., Son	Apr. 6, 1903	Sept. 6, 1905
Robert W., Father	June 30, 1881	Dec. 15, 1955
PIERCE, S. C.	Mar. 31, 1839	Mar. 31, 1917
PIERCE, W. T.	Jan. 9, 1833	Apr. 23, 1911
BARNETT, Shelvy	May 17, 1941	_____
Freddie	Sept. 8, 1937	_____
WALLER, Emma	July 20, 1948	_____
Gary	Jan. 9, 1947	_____



HOPEWELL CEMETERY

WALLER, Marvin Marie	Oct. 19, 1915 Nov. 8, 1919	Dec. 16, 1987 _____
WALLER, Patricia L.	Oct. 22, 1952	Oct. 29, 1952
CATE, Julie	1822	1892
CATE, Presley	1821	1862
CATE, Denis A., Son of C. W. & M. J.	Oct. 2, 1874	May 27, 1876
CATE, Fannie, wife Atless, Husband	1847 1845	1933 1880
CATE, A. J. M.	Mar. 1, 1845	Aug. 1, 1880
CATE, Clara, Dau. of P. W. & P.	One date only	1895
CATE, P. W.	Nov. 9, 1870	Apr. 27, 1896
CATE, Infant Son of P. W. & P.	One date only	Sept., 1896
CATE, Julie F., Dau. of P. W. & P.	1893	1902
CATE, Purmeley	July 4, 1868	July 22, 1905
CATE, Elnora F., Dau. of L. W. & M. J.	June 15, 1878	Apr. 30, 1902
CATE, Arthur Lee, Son of L. W. & M. J.	May 10, 1880	July 25, 1899
CATE, Dossie, J., Dau. of L. W. & M. J.	Feb. 23, 1895	June 5, 1903
CARTER, James D.	June 23, 1870	Mar. 23, 1900
CATE, Willie V., Dau. of L. W. & M. J.	Sept. 30, 1876	Dec. 2, 1903
CATE, Flossie Pearl, Dau. of L. W. & M. J.	Feb. 5, 1892	May 25, 1908
CATE, Lon W. Manerva J., Mother	1849 1852	1926 19__
CATE, Vertie Baker, Mother	1885	1926
CARTER, Willie K.	1921	1923
CARTER, Iva Todd, Mother	1903	1960

HOPEWELL CEMETERY

CARTER, Sipper L.	One date only	Oct. 20, 1930
	Tennessee Pvt 117 Engrs 42 Dv	
	Metal American Legion Memorial Marker	
TODD, Queen, wife of L. G.	Sept. 8, 1865	July 1, 1924
TODD, L. G.	Jan. 6, 1865	Jan. 5, 1930
PIRTLE, Neva Alene	May 24, 1910	June 20, 1996
Walter G.	Feb. 16, 1905	Oct. 2, 1983
CAMPBELL, Maggie Gardner	Jan. 10, 1884	Jan. 29, 1963
Ben D.	July 16, 1880	May 21, 1962
ROE, Ada G., wife	1890	1938
MCMINN, Dora G.	Mar. 25, 1887	July 15, 1923
PHIFER, L. E., wife of W. R.	June 29, 1855	Dec. 15, 1880
WATT, Hames A., Son of Thomas & Mattie	Feb. 21, 1872	Mar. 31, 1872
JONES, Anna Boren, wife of Willie L.	Aug. 30, 1871	Aug. 28, 1927
CHAPPELL, Narcisie, Dau. of W. T. & F. P.	Oct. 8, 1877	Aug. 30, 1879
MALOY, Martin, Son of J. A. & E.	Aug. 28, 1875	Dec. 15, 1880
LONGMIRES, Emma, wife	1874	1948
Edd, Father	1872	1925
LONGMIRES, Clarence, Father	Aug. 19, 1897	Mar. 8, 1931
Clara, Mother	Feb. 12, 1900	Sept. 3, 1973
STEGALL, Marjorie B.	Aug. 11, 1900	Jan. 9, 1931
STEGALL, Sam	Nov. 5, 1882	May 10, 1964
Bertha	Dec. 25, 1884	Mar. 31, 1923
STEGALL, Clarence, Son of Mr. & Mrs. S. A.	Jan. 24, 1911	Sept. 8, 1918
STEGALL, Otis Ray, Father	Jan. 24, 1916	Oct. 25, 1945
KING, Allie Cate, Sister	1913	1954
KING, Rosie Lee	Mar. 10, 1936	Oct. 14, 1937
ESSARY, A. W.	Dec. 24, 1908	Aug. 6, 1909

HOPEWELL CEMETERY

TODD, Infant Son of Lottie H. & Sherman L.	Apr. 13, 1927	Apr. 23, 1927
* WALKER, Chris M Sgt US Air Force	Dec. 19, 1914	Nov. 12, 1974
WALKER, John E.	Apr. 22, 1881	Aug. 22, 1968
LAMB, Imogene walker	Apr. 14, 1915	July 11, 1988
WALKER, Betty, Mother Robert D.	1895 1877	1990 1964
GARDNER, Mary J. W. D.	June 9, 1880 Feb. 17, 1874	Feb. 21, 1956 Oct. 19, 1942
GARDNER, John C. Mary E., His Wife	1876 1877	1917 1953
MONTGOMERY, Edna G. Lon N.	Jan. 21, 1919 Apr. 1, 1902	Jan. 24, 1968
HATLEY, Nettie Mc, Mother James A.	June 7, 1892 Aug. 18, 1883	Feb. 11, 1975 Oct. 17, 1956
McCLEMORE, Shannon K.	Oct. 3, 1900	June 13, 1980
JONES, James A. Mattie M.	Feb. 22, 1884 June 17, 1892	Sept. 15, 1963 Sept. 18, 1938
PLUNK, Woodrow W. Helen L. US Navy world war II Married July 29, 1939 Parents of Jimmy, Ronny, Kenny	Nov. 12, 1916 Jan. 23, 1921	July 23, 1986
PLUNK, Michael Lynn, Son of Jimmy & Shirley	Feb. 21, 1965	Oct. 14, 1987
JONES, R. L. Margrett J.	1849 1857	1925 1925
JONES, H. W.	June 30, 1888	May 27, 1907
JONES, Juliett Chamberlain, wife of E. H.	Feb. 18, 1879	Feb. 8, 1951
CHAMBERLAIN, George Anna, wife of W. D.	Oct. 24, 1856	Sept. 9, 1927
WEST, Joseph Clark, Infant	1912	1912
WEST, Thomas Oliver, Inf.	1906	1906
WEST, Lula May	1901	1903

HOPEWELL CEMETERY

WEST, Calvin C. Mary C.	Jan. 7, 1876 Mar. 16, 1868	July 5, 1956 Nov. 3, 1958
LONGMIRE, Carl M.	May 7, 1919	Feb. 24, 1953
LONGMIRE, Nora Joe L.	Feb. 22, 1888 Oct. 10, 1862	Nov. 20, 1966 July 24, 1952
LONGMIRE, Robert, Bro.	June 10, 1910	Aug. 2, 1980
OSBORNE, William B.	1871	1937
MCCASLIN, Elbert D.	Sept. 13, 1920	Apr. 11, 1921
GARDNER, Mary Anis	Dec. 26, 1908	Nov. 14, 1986
BOYD, Eugenia A., wife of David G. Supreme Forest Woodmen Circle	Apr. 11, 1866	July 22, 1935
BOYD, Minnie B., wife of David G. woodmen Circle (Photograph set into monument)	Sept. 14, 1871	May 16, 1913
BOYD, Fannie May, Dau. of David G. & Minnie B.	Dec. 26, 1892	Aug. 7, 1907
IRBY, J. B. Nell Boyd, His Wife	1884 1906	<u>1928</u>
DARBY, Daniel H.	Apr. 13, 1855	Mar. 18, 1912
MCLEMORE, Haskell Jones, Son of Cabe & Ida	Apr. 6, 1925	Apr. 9, 1925
MCLEMORE, Ida Mary, Mother Cabe, Father	Jan. 16, 1891 Dec. 12, 1889	Apr. 13, 1969 Feb. 14, 1959
CARTER, Minnie Richard	1892 1888	1950 19__
CARTER, Vessie B., Dau. of Mr. & Mrs. Richard	Oct. 5, 1913	Apr. 9, 1928
HALEY, Amanda, wife of H. F.	1830	Feb. 19, 1903
HALEY, W. N., Son of S. S. & M. A.	Sept. 16, 1875	Sept. 20, 1875
HALEY, S. M.	Dec. 2, 1807	Sept. 31, 1876
HALEY, Mary B. Settle, wife of S. M. Aged 64 Yrs. 21 days		July 29, 1868

HOPEWELL CEMETERY

HALEY, Richmond L.	July 19, 1836 Masonic Emblem	Mar. 5, 1871
HALEY, Lucy, wife of William	Mar. 22, 1785	Mar. 22, 1871
HALEY, Lucy L.	Sept. 4, 1849	May 21, 1871
HALEY, Penetty, wife of George	Apr. 17, 1831	June 20, 1871
(Surname broken away), M. W., wife of (birth date broken away)		Dec. 16, 1872
HALEY, F. M.	June 10, 1852	Dec. 18, 1910
HALEY, N. L.	May 4, 1883	Feb. 15, 1911
EDWARDS, Sam H.	1839	1915
WEST, Milton, Son of Wyatt A. & E. R.	Jan. 17, 1882	Aug. 27, 1887
WEST, Elizabeth R., wife of W. A.		Nov. 2, 1851
	Age 53 Yrs. 10 Mo. 1 Da.	
WEST, Dona, Dau. of W. A.	Aug. 25, 1892	_____
	Age 18 Yrs. 2 Mo. 5 Da.	
WEST, Lee A.	1909	1937
CUNNINGHAM, Inf. Son of Mr. & Mrs. Tom	Born & Died	Oct. 3, 1928
CUNNINGHAM, Clara M.	1885	1932
J. J.	1857	1934
CUNNINGHAM, Annie Mae	1935	1941
CUNNINGHAM, Gladys L.	June 14, 1907	Aug. 19, 1963
J. T.	May 13, 1905	Dec. 16, 1988
HALEY, Jimmy, Inf. Son of Roma & Shellie	One date only	June 26, 1946
TYLER, Terry D.	One date only	1955
HALEY, Hazel D.	May 22, 1894	
Lewyn M.	May 14, 1892	June 3, 1980
HALEY, William A.	Mar. 9, 1913	Oct. 29, 1931
HALEY, Emma M.	1865	1944
HALEY, Dennis M.	1860	1938

HOPEWELL CEMETERY

HALEY, William P.	Aug. 20, 1831 Masonic Emblem	Jan. 30, 1881
HALEY, Am. S., Dau. of W. P. & M. E.	May 11, 1873	Oct. 6, 1874
HALEY, Leila Ada, Dau. of W. P. & M. E.	Jan. 27, 1870	Apr. 16, 1871
HALEY, William R.	1885	1918
Maggie May	1886	1959
OWENS, Johnny R.	Oct. 27, 1933	Jan. 28, 1984
OWENS, Clara E.	July 22, 1908	Apr. 30, 1994
Clyde C.	Apr. 1, 1901	Apr. 30, 1986
HALEY, James R.	Nov. 25, 1879 Woodmen of the World Memorial	Jan. 8, 1919
HALEY, Nancy Ann	One date only	June 9, 1938
GARDNER, Laura Ann, Mother	Dec. 19, 1869	Dec. 17, 1960
W. G., Father	Aug. 15, 1867	Aug. 1, 1929
GARDNER, W. D.	1863	1926
GARDNER, Herman E., Son	1891	1892
GARDNER, Otha, Son	1892	1893
GARDNER, Pearl, Son	1899	1902
GARDNER, Clara H., Mother	Sept. 19, 1894	Sept. 7, 1975
John H.	Mar. 18, 1893	Apr. 7, 1942
Tennessee Pvt. 323 Inf. 81 Div.		
GARDNER, George, Son of W. G. & A. L.	Dec. 2, 1903	Oct. 7, 1917
MCLEMORE, Vannon	1906	1968
Irene	1909	1940
GRAVES, Nellie Ruth, Infant Dau.	One date only	Feb. 3, 1936
GRAVES, Billie Wayne, Infant Son	One date only	Apr. 10, 1944
GRAVES, Edith M., Mother	1908	1990
Jimmie, Father	1906	1960
JACKSON, Mary Fly, Mama	Apr. 10, 1923	June 12, 1995
JACKSON, Elmer Lee	Oct. 9, 1916	June 23, 1983

HOPEWELL CEMETERY

JONES, Hester P. George W.	Sept. 25, 1897 Jan. 2, 1899	Jan. 2, 1977 Nov. 27, 1971
MCLEMORE, Laura O'Daniel	Oct. 31, 1908	Apr. 21, 1996
MCLEMORE, Delma L. James O.	1916 1914	<u>1987</u>
MCLEMORE, Melba D. Billy A.	Sept. 9, 1929 Feb. 1, 1924 SM3 US Navy world war II Parents of Byron & Marty	Oct. 2, <u>1984</u>
OSBORNE, Linda, Infant	Born & Died	Aug. 26, 1967
SPENCER, Herman C.	Apr. 21, 1889	May 19, 1970
HANEY, Christine S. Fred A.	Apr. 7, 1918 Apr. 16, 1908	Jan. 5, 1978 Apr. 3, 1990
FOUTCH, Lillian McKelvy Alma Luther	Aug. 8, 1903 Feb. 8, 1901	May 8, 1966 Nov. 17, 1996
GRACE, Connie M., Mother	May 3, 1893	Apr. 28, 1968
CHILDRESS, Elmer L., Son	Feb. 16, 1968	Aug. 6, 1989
DUFFY, Sammie M. Eva J.	May 24, 1904 Aug. 20, 1908 Married Dec. 24, 1925	May 18, 1973 Jan. 8, 1995
DUFFEY, Robert F., Daddy Florence M.	Oct. 16, 1902 Feb. 4, 1909 Married Dec. 16, 1933	Feb. 18, 1969 May 29, 1996
WEBB, Cecil (Speck) Odell Opal B.	July 15, 1913 S2 US Navy World War II Jan. 11, 1914	Mar. 7, 1971 Feb. 20, 1980
TATE, Orain T. Ida H.	Oct. 1, 1905 Oct. 13, 1908	Mar. 10, 1973 Apr. 11, 1988
BLEDSON, Lenoir Devaughn	1891 1910	1971 1973
SMITH, Mattie Sue Stanley Owen Glenn	Oct. 14, 1927 Nov. 29, 1955 July 26, 1923	May 28, <u>1965</u>
SMITH, Infant Son	One date only	Apr. 22, 1970
SMITH, Daisy Frank M.	July 11, 1902 June 2, 1885	Nov. 7, 1973 Apr. 2, 1983

HOPEWELL CEMETERY

UMSTEAD, Regina Smith, wife, Mother, Sister	Mar. 8, 1948	Jan. 1, 1993
"A Daughter of the Confederacy with a love for Dixie"		
SIMONS, Margaret B.	Mar. 26, 1923	
James E.	May 11, 1922	Apr. 9, 1998
GOODRICH, A. Eulene	Oct. 25, 1924	
Edward F.	Feb. 8, 1924	Mar. 25, 1990
HOLIFIELD, Bertha Beatrice	Mar. 10, 1910	
Bertree Hugh	June 26, 1929	June 4, 1998
PHELPS, Altha D.	Dec. 1, 1907	
Bennie B.	Apr. 20, 1902	1994
Parents of Melba & Imogene		
GARDNER, Lucille	Sept. 20, 1906	
John H.	Oct. 27, 1903	June 13, 1969
WALKER, Betty Lou	1915	19__
B. C.	1906	1993
Married 1936		
MORRIS, Jean W.	Mar., 1936	_____
G. Ray	Sept., 1928	_____
Married June, 1953		
WALKER, Fannie B.	Feb. 2, 1912	_____
Curtis M.	May 5, 1904	_____
NOWELL, Virginia walker	1891	1981
BLURTON, Brenda Faye Betts	Feb. 9, 1943	Apr. 11, 1988
CASH, Billy J.	Feb. 8, 1941	July 19, 1994
BARNES, Maggie, Mother	Nov. 3, 1901	Nov. 12, 1981
CASH, H. Florance, Father	Apr. 14, 1896	Dec. 23, 1967
BETTS, Mildred Cash	Dec. 19, 1922	
willard H.	Sept. 28, 1918	Nov. 17, 1970
FOUTCH, Jessie Mae Spencer	May 6, 1911	May 21, 1990
Thomas F. (Frank)	Dec. 21, 1906	Nov. 8, 1984
TODD, Sheila Jeanette	Jan. 1, 1950	Jan. 18, 1970
PHIFER, Ida M. Johnson	June 7, 1905	Aug. 27, 1973
Brookston T.	Sept. 26, 1899	Jan. 30, 1981
PARRISH, Beatrice	Nov. 4, 1906	July 27, 1993
J. B. (Sweet)	Oct. 7, 1902	Mar. 11, 1980
Masonic Emblem		



HOPEWELL CEMETERY

GRAY, Ruby M. W. T. (Jack)	Oct. 28, 1913 Oct. 7, 1900 Parents of Buster	Apr. 19, 1992
Section south of road: CHAMBERLAIN, Louise Vester	Mar. 31, 1929 Mar. 22, 1927	Apr. 25, 1987 Nov. 28, 1993
CHAMBERLAIN, Calvin Vester	1960	Nov. 29, 1995
WALLACE, Hattie Sue	June 19, 1938	Oct. 10, 1992
HAYNES, James D.	Apr. 30, 1931	July 24, 1982
CASH, Jesse W. Puckett Virginia Sue	May 25, 1926 Pvt US Army world war II Dec. 9, 1942 Parents of Diane	Jan. 4, 1985 _____
CASH, Ruthie Diane	One date only	Jan. 3, 1961
ROEHS, Roma Lester H.	Dec. 19, 1926 Sept. 1, 1923	_____ _____
KESOT, Marjorie John F.	Feb. 1, 1918 (Photograph set into monument) Feb. 25, 1916 Wed - Sept. 30, 1938	Aug. 26, 1993 _____
FEWELL, Lorene F. Floyd B.	Apr. 30, 1910 Apr. 28, 1912	Nov. 1, 1988 Nov. 29, 1983
HOWELL, Laura L., Mother	Aug. 3, 1910	May 17, 1984
STONE, Joe Frank	Apr. 27, 1941	Jan. 31, 1997
* TEMPLETON, Donald Ray, Sr.	Oct. 13, 1930 US Marine Corps	Feb. 19, 1997
COTTON, Elsie C.	Mar. 21, 1904 Eastern Star Emblem	May 25, 1984
CARTER, Ramona Lynn, Dau. Jennifer Dawn, Dau. Debra Diane, Dau.	Apr. 8, 1956 Nov. 18, 1973 June 6, 1957 "Sisters Forever"	May 1, 1990 _____ _____
CARTER, Janice, Mother Henry, Jr., Daddy	Sept. 30, 1937 May 17, 1928 Wed - July 24, 1954	Oct. 16, 1994
KIMBRELL, Carolyn L. George H.	July 26, 1923 Sept. 8, 1919	May 31, 1994

HOPEWELL CEMETERY

FRANKS, Lillie Mae	Aug. 7, 1926	Sept. 1, 1994
Ralph J.	July 26, 1926	Apr. 21, 1986
Parents of Ethel, John, James, Hobert, and Kathy		
CUNNINGHAM, Vera Gladys	Oct. 30, 1912	May 8, 1982
William F.	Nov. 4, 1915	June 20, 1997
MM Cpl US Army world war II		
FRANKS, Johnathan Lynn	Aug. 9, 1984	Mar. 14, 1990
SYKES, Aaron E.	July 26, 1909	Mar. 25, 1987
Clara M.	May 20, 1913	Sept. 11, 1992
Married Sept. 25, 1927		
FOUTCH, Laura May S.	Aug. 10, 1921	Sept. 6, 1979
Homer	Jan. 27, 1905	Mar. 10, 1994
FROST, E. Pearl	One date only	Nov. 5, 1910
ROE, Mary J.	Feb. 6, 1921	
Robert H.	Dec. 28, 1919	Apr. 28, 1993
STEGALL, Isaac Dalton, Daddy		
Nettie Bell, Mother	Oct. 24, 1902	Feb. 19, 1979
	Dec. 7, 1904	May 19, 1997
+ CANNON, Una Faye	1938	1988
PARKER, Andrew Leo	Feb. 3, 1925	Jan. 25, 1991
US Navy world war II		
ADAMS, Rebecca	Aug. 18, 1941	
Dale	Mar. 10, 1936	Nov. 9, 1982
BETTIE, Lorine M., Mother	Sept. 3, 1917	Aug. 19, 1984
John Thomas	Aug. 14, 1946	Mar. 14, 1990
Fishing boat (pictured)		
PULLEY, willie Jean	Feb. 8, 1977	Feb. 15, 1977
PULLEY, willie C.	Aug. 18, 1950	Aug. 9, 1997
COBLE, william T.	July 21, 1910	Jan. 27, 1986
Callie Mae	Cpl US Army world war II	
	Aug. 26, 1919	
SPENCER, Debra L.	Jan. 4, 1959	
Lawson W., Jr.	Feb. 22, 1950	May 12, 1989
* EDWARDS, Walter S.	May 15, 1887	Aug. 24, 1971
Tennessee Pvt Quartermaster Corps world war I		
WATT, Mary E.	Feb. 15, 1942	
Murry H.	June 23, 1933	Apr. 24, 1979
SN US Navy Korea		

HOPEWELL CEMETERY

WATT, Charlotte, Dau. Vera, Mother Archie, Father	Apr. 30, 1946 Sept. 11, 1907 May 28, 1905	July 24, 1970 Sept. 7, 1993 Aug. 31, 1993
MAYS, Virginia Fewell Vernon Stanley	Dec. 19, 1929 Aug. 29, 1923	June 22, 1996 Dec. 26, 1985
EASLEY, Direndia Eva Thomas L.	Dec. 24, 1914 Dec. 7, 1911	Feb. 5, 1991 Jan. 25, 1969
STAVELY, Thomas Guy Marie D. Herbert Guy CM3 US Navy world war II	Jan. 1, 1957 June 26, 1917 Jan. 13, 1917	Oct. 11, 1971 July 6, 1990 May 26, 1990
(No surname), Linda Sue On back of stone: "My family Tommy Guy Marie Dawn"	One date only at peace forever	Feb. 1, 1954
GAREY, Laura E. Bartie A.	June 29, 1914 Jan. 3, 1910	Jan. 19, 1996 July 29, 1977
SPENCER, Robert Lee Ruth L.	Feb. 4, 1899 Aug. 26, 1892	Dec. 1, 1969 Nov. 21, 1974
* LONGMIRE, Prentice Howard Pvt US Army world war II	Feb. 20, 1925	Sept. 14, 1978
MCLEOD, Emma Kate Roderick J.	1907 1893	<u>1967</u>
SPENCER, Wilma I. Lawson W., Sr. Metal Veteran of Foreign Wars Memorial Marker	1914 1918	1972 1988
MCMINN, Irmal M. Clifford	Apr. 2, 1913 Mar. 31, 1910	(1996) _____
MARGTOPULOS, Lavern Nick	May 21, 1917 Mar. 29, 1890	_____ _____
MATHIS, Iva L., Mother Carlos R., Father	Sept. 1, 1919 Feb. 20, 1912	Jan. 24, 1969 Dec. 3, 1968
MORGAN, Douglas, Son of Alfred & Carol	One date only	Feb. 5, 1969
MORGAN, Lillie B.	June 22, 1962	May 15, 1984
CHESSER, Dorothy C. "All my love, Marion With all my love, Rich"	Dec. 22, 1922	May 19, 1972

HOPEWELL CEMETERY

GRAY, Madeline, Mother	Nov. 24, 1914	_____
(Charlie) Rufus, Father	Feb. 20, 1914	(1990)
Rickey, Son	May 25, 1953	Dec. 18, 1972
TYLER, Annie C.	May 12, 1909	_____
Dorsey T. "Big Daddy"	Dec. 5, 1902	Apr. 25, 1976
	Wed - Apr., 1926	
GILLON, Karyn Jo	Feb. 1, 1965	May 25, 1969
Two graves marked only with wooden crosses		
(BANKS, Tamara	Born & Died	Mar. 8, 1971)
BANKS, James Anthony	Born & Died	Sept. 4, 1992)
BANKS, Jeremy Lynn, Inf. Son of Gary & Beverly	One date only	Jan. 7, 1986
GARY, Robert Allen	Born & Died	June 30, 1974
Grave marked only with a wooden cross		
(BANKS, Mark	Born & Died	Feb. 20, 1972)
MORRIS, Elaine, Dau.	Apr. 13, 1944	_____
Ruby, Mother	Feb. 21, 1920	July 5, 1973
MCFARLIN, Mary L.	Aug. 18, 1907	Dec. 23, 1995
C. Radford	Nov. 22, 1908	Apr. 17, 1994
	Wed - Nov. 2, 1929	
PASCHALL, Wilma F.	Feb. 6, 1928	_____
Richard A., Father	May 3, 1924	Feb. 26, 1974
	PFC US Army world war II	
WALKER, Wm. Coley, Hus.	July 22, 1910	July 7, 1974
	PFC US Army	
JOHNS, Freddie M., Mother	1915	1985
Onus D., Father	1912	1972
GILMORE, J. B.	Apr. 5, 1918	Aug. 25, 1969
Mattie	June 28, 1923	May 20, 1990
(POPE, JoAnn Reynolds	May 25, 1929	Feb. 2, 1987)
Two stones inscribed only: Roy Howard (no other data)		
BARNES, Esther	Oct. 15, 1918	_____
Lonnie F.	Apr. 28, 1914	Aug. 10, 1975
	Tec5 US Army World War II	
KNIGHT, Ora Lee	Oct. 23, 1919	_____
Harold Lee	Oct. 19, 1924	Feb. 5, 1976

HOPEWELL CEMETERY

BRYSON, Thomas Adley, Son of Ora Lee Knight Feb. 20, 1944 S Sgt US Army Vietnam	Nov. 24, 1976
SMITH, Pamela & Teresa, Twin Daus. of Mr. & Mrs. Danny Smith Born & Died	Oct. 26, 1970
SMITH, David & Clayton, Twin Sons of Mr. & Mrs. Danny Smith Feb. 25, 1976	Feb. 26, 1976
SMITH, Lydia L. Arthur R.	Jan. 6, 1915 Oct. 14, 1910 Feb. 11, 1986 Dec. 23, 1992
KIRK, Betty Jean Elmer (Dick) wed - Sept. 5, 1964	Oct. 25, 1936 June 5, 1924 June 12, 1977
MORRIS, Cleveland M. Elsie M.	May 9, 1910 July 4, 1930 Sept. 5, 1981
LASTER, William Marvin, Son Ura C., Mother William W., Father	July 28, 1932 Aug. 29, 1910 Nov. 11, 1903 Jan. 18, 1974
MORGAN, Billy Eugene, Jr.	Oct. 25, 1974 Oct. 26, 1974
SIPES, Thelma D. M. Masonic Emblem Married Nov. 25, 1933	Feb. 15, 1913 July 22, 1910 Feb. 22, 1993 Jan. 23, 1983
EVANS, Bessie Mae Robert Fred Masonic Emblem	Aug. 6, 1902 Dec. 29, 1898 July 17, 1975
GRAY, Nell Nowell Marvin Oliver Footstone: Granddaddy Married July 14, 1934 "Daddy we love you Mother, Regina, Oliver, Annette, Joyce, David, Frankie, Deborah"	Nov. 7, 1916 Aug. 21, 1909 Apr. 15, 1988 Feb. 12, 1978
MCLEMORE, Willie Maude Raymond L.	Jan. 13, 1908 Aug. 7, 1912 Oct. 9, 1976 May 19, 1995
VANCE, Carolyn Davis	June 9, 1953 Aug. 29, 1975
WALKER, Verna B. James H.	Aug. 22, 1901 Sept. 21, 1906 June 19, 1978 Dec. 29, 1977
PIERCE, Robert Eugene, Son of Annie W. & Robert W. Age 67 Yrs.	Mar. 5, 1985

HOPEWELL CEMETERY

WEBB, Mary Ann	Mar. 2, 1945	Nov. 11, 1995
WEBB, Blondell C. H. B. (Jim)	May 2, 1910 Aug. 18, 1912 Married Jan. 29, 1938	May 4, 1978 July 21, 1988
OWENS, Jane Webb Paul Leon	Jan. 21, 1939 Dec. 13, 1937	Dec. 7, 1994
WEBB, W. Earl M. Sue	May 18, 1928 June 2, 1927 Married Nov. 1, 1948	_____ _____
WEBB, Michael T. Libby D.	Feb. 15, 1957 Aug. 15, 1961 (Photograph set into monument)	Jan. 26, 1996 _____
MCCLAIN, Earnest J.	Nov. 8, 1934	Nov. 18, 1982
* MOORE, Jesse Paul M Sgt US Army World War II Korea	1916	1979
MORGAN, Dennis Ray, Son US Navy Vietnam	Sept. 17, 1956	Feb. 5, 1986
MORGAN, Nina Mae Epperson, Mama - Mother William Guy, Papa - Father	Apr. 7, 1914 June 9, 1910 Wed - Dec. 9, 1930 (Photograph set into back of monument)	Jan. 22, 1995 June 15, 1989
FULLERTON, L. T.	June 11, 1937	Apr. 1, 1988
MORGAN, Berdie Mae, Mother Carl W.	July 21, 1910 Feb. 11, 1903	(1993) Dec. 31, 1984
MORGAN, Mary M.	1912	1988
GRISSOM, Junelle James Roy, Hus., Daddy & Papa	June 4, 1936 Nov. 17, 1930 US Army Married Sept. 25, 1953	_____ Dec. 12, 1994
GRAY, Deborah B. Kenneth (Rufus)	July 12, 1956 Jan. 6, 1956	July 27, 1995
+ STAGGS, Maggie Mitchell Age 50	_____	May 6, 1997

The following have been reported to be buried here but do not have stones:

COOK, James	Died about 1925
Lula Jacobs	About 1931 or 1933

HOPEWELL CEMETERY

ABBOTT, Earnest Talton, Son of Ed & Eva Died young

SPENCER, Rosie McCormick, Wife of Dave Thomas  
(no other data)

STEVENSON, Gussie, Sister of Herbert Davenport and  
Mrs. Tom (Minnie) Cash  
(Thought to be buried on the hill near the cypress trees)

CASH, Mary A., Dau. of Rila & Jane Blackwell  
Apr. 19, 1851 May 7, 1922

---

Read by Jere Cox, Ruth Morris, O. C. and Emily B. Walker  
February 8, 1993  
Additional data courtesy of Barbara Foutch Warren - 1998

HOWELL CEMETERY

Footstone: J. A. H.

HOWELL, Syntha A., wife of S. J.  
Nov. 10, 1832 Oct. 1, 1895

No stones were found but it is known that S. J. Howell and his son, Eleck, are also buried here.

---

Read by Jere Cox April 18, 1992

HUDSON'S CHAPEL C.M.E. CHURCH CEMETERY

Hudson's Chapel in Medina, was established March 26, 1923 when Thomas and Silvia Herron gave a portion of ten acres to the trustees. It appears use of the cemetery began shortly after.

+ ESTES, Mr. John H. Jan. 11, 1911 Dec. 10, 1988

+ ESTES, Mrs. Garnett \_\_\_\_\_ Jan. 20, 1972  
Age 65 Yrs.

FRANKLIN, Will 1870 1942

+ MAYS, Mr. Trula R. \_\_\_\_\_ Jan. 7, 1975  
Age 71 yrs.

Two blank funeral home markers

FRANKLIN, Tyre \_\_\_\_\_ Dec. 28, 1979  
62 yrs.

\* MAYS, Robert Lee Nov. 26, 1925 Aug. 5, 1962  
Tennessee S1 US Navy World War II

HUDSON'S CHAPEL C.M.E. CHURCH CEMETERY

The following single stone is enclosed by a privet hedge:

WOOLFORK, Thomas E.	Nov. 16, 1956	Sept. 24, 1987
JONES, Anna J.	Jan. 10, 1891	Feb. 17, 1978
JONES, Hardie	1889	1947
JONES, David M.	Feb. 6, 1912	June 5, 1945
* MAY, willie D.	Feb. 2, 1920	July 15, 1963
Tennessee Pvt US Army World war II		

Two blank funeral home markers

+ COOK, Mrs. Sara	Age 73 yrs. _____	July 20, 1968
+ COOK, Mrs. Hudson	Age 69 yrs. _____	1959

Uninscribed stone

DONNELL, R. D.	Dec. 15, 1909	Mar. 28, 1968
MOORE, Laura B.	Mar. 15, 1914	July 21, 1976
* MAYS, James E.	Sept. 2, 1923	Apr. 12, 1976
PFC US Army world war II		
+ ALEXANDER, Mrs. Ruby	Age 49 yrs. _____	Oct. 26, 1972
+ ROSS, Mr. Michael L.	Age 24 yrs. _____	Oct. 7, 1972
+ ROSS, George Edd	Age 49 yrs. _____	Oct. 17, 1974

---

Read by Sis Koelz, Jere Cox and Emily B. Walker February 7, 1992

JACKSON CEMETERY

This small family cemetery is located across the road from the home of Paul Jackson on the Humboldt-Gibson wells Road. There are no longer any stones here. It is known only that Aaron A. ("Double A") Jackson, great, grandfather of Paul Jackson, was buried there. Aaron's wife and two slaves are buried in the Old Gibson Primitive Baptist Church Cemetery.

---

Jere Cox March 17, 1992



JAKE'S NEGRO CEMETERY

JOHNSON, Jessie	_____	Mar. 18, 1927
JOHNSON, Eunice	_____	1947
JOHNSON, Rufus	_____	1937
JOHNSON, Estella	_____	1938
WADE, Mallie	_____	19__
WADE, Charley B.	_____	1945
JOHNSON, Monroie	_____	1973
JOHNSON, Birdie	_____	1982
WADE, W.	_____	1965
HARDIN, Tyree	_____	1950

There are no markers for the following:

JOHNSON, John

JOHNSON, Avery

WADE, L.

WADE, Hard

WADE, E.

\_\_\_\_\_, Ford

---

Read by J. W. Johnson, Owner, June 13, 1994

JAMES CEMETERY

JAMES, Benjamin Franklin	Dec. 20, 1835	Dec. 26, 1915
Sarah Ann Catherin, His wife	July 7, 1838	Dec. 13, 1896
PARKER, Elizabeth, wife of Rev. O. P. Parker	Apr. 3, 1821	Sept. 7, 1897
O. P.	May 27, 1823	Oct. 19, 1893
Masonic Emblem		
PARKER, George C.	Sept. 18, 1865	Aug. 3, 1896
ORGAIN, James	Apr. 20, 1825	July 3, 1909
Fannie E., wife of James	May 25, 1828	Feb. 22, 1884
Belle S., wife of James	Jan. 13, 1845	Mar. 4, 1897

JAMES CEMETERY

JAMES, Joseph M.	July 10, 18_____	(broken away)
ROBERTSON, Susan S.	Age 96 Yrs. 9 Mos. 27 Ds.	Oct. 16, 1878
JAMES, Mary L.	Aged 16 Yrs. ___ Mos. 20 Da.	Nov. 16, 1872
Elvira	2 Yrs. 2 Mos. ___ Da.	Nov. 13, 1872
	Daus. of R. D. & Martha	
JAMES, Martha A. M., Wife of R. D.	_____	July 6, 1872
	Aged 46 Yrs. 3 Mos. 20 Da.	
JAMES, willie G., Son of R. D. & Martha		(Broken away)
JAMES, R. L.	Mar. 29, 1787	July 23, 1874
ROBINS(broken away), Mary, Wife of Lewis		(Broken away)
Broken stone with only a death date of (may belong to stone above)		Feb. 18, 1873

---

Read by Jere Cox February 28, 1992

JAMIMAH CHAPEL NEGRO PRESBYTERIAN CHURCH CEMETERY

Second Cumberland Presbyterian Church  
G. H. Doaks, Pastor

Masonic Lodge #61 Oct. 19, 1852 AD  
Bro. S. M. Doaks, C.L.  
Rev. Henderson, P.C.

There are several graves with no stones in this cemetery. The information about these people was furnished by Mr. Sam Doakes. This data is enclosed in parenthesis.

MOORE, Sherman, Brother	July 17, 1884	Apr. 3, 1970
MOORE, Era Jane, Sister	Nov. 4, 1895	Feb. 22, 1984
Mary, Sister	June 1, 1899	
ELLISON, Con, Father	1885	1942
Darthula	1889	19__
Blank funeral home marker		
BOBBITT, Melvin	May 9, 1930	Apr. 5, 1972
DOYLE, wilmous M.	Feb. 9, 1926	
Martha M.	Mar. 10, 1925	July 27, 1982
* NANCE, James	Jan. 10, 1896	Feb. 24, 1958
	Cook US Army World War I	

JAMIMAH CHAPEL NEGRO PRESBYTERIAN CHURCH CEMETERY

CARNES, Lottie Crenshaw	Aug. 10, 1900	Oct. 26, 1984
JANUARY, Lourine	Aug. 11, 1892	Apr. 29, 1965
IVIE, Leenia	Aug. 17, 1896	July 22, 1962
* CARNES, Roy	Apr. 1, 1894	Nov. 15, 1958
Tennessee Pvt Co D 158 Depot Brig World War I		
CARNES, Sim M.	Aug. 23, 1917	Sept. 8, 1970
CRENSHAW, Ben P., Father	Dec. 27, 1859	19__
Minnie L., Mother	Mar. 1, 1872	Sept. 25, 1938
(MCNIGHT, Ola	_____	_____)
Lois, Son of Ola	_____	_____)
* DOAKS, George Henry, Jr.	Arp. 10, 1949	Nov. 16, 1970
Tennessee PFC US Army Vietnam		
[Shot by Jesse Hill Ford] <sup>5</sup>		
MILAN, Tempha Roberta	Aug. 1, 1951	Apr. 11, 1982
"Handicap"		
MILAN, Tampa	_____	_____
Mack	_____	_____
(ELLIOTT, Jamimah	_____	_____
The church was named for this woman		
MILAN, Katy, Mother of Mack	_____	_____
MILAN, Sam, Father of Mack	_____	_____)
RILEY, Martha A.	1904	1958
(Mr. Doaks stated that the above dates were incorrect; correct dates not given)		
(FOWLKES, Claude	Born ca 1900	_____)
FOWLKES, John Thomas	Feb. 5, 1921	Oct. 21, 1939
FOWLKES, George	1902	1952
(Mr. Doaks stated that the above dates were incorrect; correct dates not given)		
FOWLKES, Jettie	1901	1931
COPELAND, Henry	1829	1922
+ DOAKS, Jasmine Robinson	June 13, 1988	Aug. 21, 1988
HARDIN, Annie M.	(Mar. 11,) 1911	1977
HARDIN, Elmer	1902	1960

JAMIMAH CHAPEL NEGRO PRESBYTERIAN CHURCH CEMETERY

HARDIN, Elmer, Jr.	One date only	1942
DOAKS, George, Father	Dec. 15, 1874	19(53)
Annie	Masonic Emblem Sept., 1878	Feb. 5, 1940
+ DOAKS, Basil	(Feb. 5, 1919	Dec. 25, 1926)
+ DOAKS, Ben Hershel	(Mar. 11, 1911	Jan. 5, 19__)
+ THOMPSON, Ben	_____	_____
(Father of Annie Doaks)	_____	_____
(HURSE, Eugene	_____	_____)

Read by Jere Cox March 28, 1992

JONES CEMETERY

This cemetery is enclosed by a chain link fence. There is a sign hanging on the fence which reads: Robert Byrnes Jones, Great, Great, Great, Grandson of Thomas H. Jones, 50977th St. Holmes Beach, FL 34217.

JONES, Katy, Consort of Thomas	Apr. 22, 1781	Feb. 5, 1860
Thomas	Jan. 2, 1771	Sept. 26, 1852
BARHAM, Elizabeth		
Born Wake Co., N.C.	Sept. 10, 1796	Sept. 7, 1889
WILLIAMS, Alexander	Jan. 28, 1793	Jan. 12, 1847

Read by Jere Cox March 28, 1992

KARNES CEMETERY

KARNES, Moses	Aged 76 Years _____	Sept. 12, 1863
KARNES, Sarah	Aged 73 Y'rs 4 Mo's 18 Da's _____	Aug. 12, 1864
GARDENNER, J. E.	Nov. 12, 1823	Feb. 14, 1846
HOLT, Parthnea J., wife of J. M.	May 1, 1829	Sept. 4, 1863

There are several unmarked graves in this cemetery.

Read by Sis Koelz, Jere Cox and Emily B. Walker February 7, 1992

KILLEN NEGRO CEMETERY

While no stones were found in this cemetery, it is known that the early Killen families were prominent in the area. In 1860 Daniel Killen and his wife, Adaline T. were living in the area and in 1870, Adaline, a widow, was still living there. In 1877 J. Killin and T. Killin owned land in District 13 where this cemetery is located. No further data.

---

O. C. & Emily B. Walker November 12, 1998

LATHAM'S CHAPEL BAPTIST CHURCH CEMETERY  
(Established) March, 1950.

An iron fence sets the cemetery off from the church yard.

* AUTREY, George O.	Feb. 18, 1918	Jan. 3, 1985
S2 US Navy World War II		
* MORRIS, William Ed	1922	1979
Pvt US Army world war II		
AUTREY, Georgia, Mother	_____	_____
GULLETT, Bill	_____	_____
KING, James Alton	Sept. 15, 1948	Mar. 4, 1949
MITCHELL, Lee M.	Mar. 1, 1896	Mar. 7, 1979
Ida Eubank	Oct. 24, 1892	Aug. 18, 1979
MITCHELL, Leroy	July 24, 1913	
Louiza B.	Nov. 30, 1916	Oct. 11, 1980
MITCHELL, Linda Kay, Inf. Dau. of Leroy & Louiza	One date only	Apr. 6, 1950
NICHOLS, Artie E. Watt	Nov. 8, 1888	Feb. 24, 1978
James Oma	Apr. 27, 1885	Mar. 10, 1973
Married Dec. 25, 1910		
WALLER, Fronie C.	Oct. 13, 1891	Jan. 15, 1984
George B.	Dec. 27, 1883	Mar. 7, 1962
Their Children Alton B. Vera E.		
BUCHANAN, Laverne B.	June 12, 1921	June 9, 1990
William A.	Dec. 20, 1916	Apr. 4, 1976
Cpl US Marine Corps world war II		
FISHER, Olan Wesley, Son	Jan. 26, 1923	June 16, 1989
Altie Lorine, Dau.	Oct. 1, 1924	Dec. 3, 1967
FISHER, Alice Bertha	1885	1953
Willie L.	1880	1958

LATHAM'S CHAPEL BAPTST CHURCH CEMETERY

COLEMAN, Sharon Denise	Apr. 19, 1969	Apr. 20, 1969
FOWLER, Amy Beth, Dau.	Aug. 5, 1980	Dec. 28, 1982
COLEMAN, Elizabeth Cook	Mar. 20, 1906	June 26, 1989
James Frank	Aug. 20, 1904	May 22, 1972
	wed - Nov. 26, 1928	
	Our Children Charles Bradley,	
	Virgil Delano & James Olin	
MORRIS, Irene Murphy	July 6, 1911	_____
Isiah E.	Jan. 11, 1905	_____
	wed - Dec. 22, 1929	
JACKSON, Terry Cash, Son	Aug. 13, 1945	May 25, 1981
	His Children	
	Cathy, Skipp & Delana	
JACKSON, Gladys D., Mother	July 10, 1914	Jan. 14, 1988
J. Weldon, Father	July 3, 1911	
BOYD, Florence Mai	1870	1962
TURNER, Clara B.	July 15, 1910	Apr. 5, 1989
John D.	Mar. 24, 1913	July 16, 1873
SCOTT, Inf. Son of Mr. & Mrs. Lonnie	One date only	Apr. 9, 1949
SCOTT, Ruby	July 2, 1902	Jan. 11, 1982
Melvin	Aug. 6, 1903	Mar. 6, 1985
ROLLINS, Hazel	June 26, 1906	July 3, 1974
Tolbert Otha - Tollie	Feb. 12, 1896	Jan. 16, 1984
	Cpl US Army World War I	
ROLLINS, James Alvin	June 19, 1906	_____
Rube Strayhorn	Apr. 13, 1906	_____
LUFFMAN, Billy Earl, Son	June 23, 1933	Sept. 22, 1964
LONG, Donald Dewayne	Aug. 13, 1959	Sept. 26, 1964
BOZZLE, Pearl Price	Oct. 5, 1906	
George Wm.	Mar. 15, 1896	May 6, 1973
BOZZLE, Otto	Dec. 9, 1925	May 29, 1978
BOZZLE, Linda Marie, Dau.	Sept. 9, 1945	Nov. 2, 1990
TURNER, Nina M.	1888	1970
David L.	1887	1954

LATHAM'S CHAPEL BAPTST CHURCH CEMETERY

STEWART, Dwayne Edward	Feb. 10, 1944	Jan. 4, 1976
ADJ3 US Navy		
Dau. Debra Ann		
STEWART, Linnie M.	Dec. 4, 1922	_____
STEWART, Esther J.	1887	1967
Wm. Sid	1885	1954
COLEMAN, Bessie L.	1895	1990
Geo. Cecil	May 20, 1896	Dec. 22, 1959
Tennessee PFC US Army World War I		
BOBBITT, Lona Brooks	Jan. 3, 1902	July 9, 1980
Ollie Herron	Apr. 30, 1896	Nov. 28, 1979
Their Children Dorothy Leverne	June 12, 1921	
william Joseph	Apr. 22, 1931	
WILLIS, Eric Edward, Inf. Son of Larry & Betty		
One date only		Oct. 3, 1986
MILLS, Jerry Welton	Aug. 10, 1942	Sept. 15, 1973
Tennessee Rd2 US Navy Vietnam		
Masonic Emblem		
Daughter Tamara Denise		
MILLS, Allie Cudd	Mar. 31, 1915	1991
Larry Thomas	July 14, 1913	July 19, 1988
wed - Nov. 11, 1939		
Our Children Jerry & Jane		
Grandchildren Tamara, Teresa, Jeri & will		
MILLS, Pearl I.	Aug. 11, 1891	Jan. 17, 1969
Fred L.	July 31, 1887	June 3, 1961
MILLS, P. Elmer, Daddy	Sept. 30, 1910	Mar. 29, 1983
Masonic Emblem		
Mary A., Mother	Aug. 16, 1915	_____
Eastern Star Emblem		
Daughter Nadine		
Grchildren Debbie, Randy & Janenda		
MILLER, (Hattie) Louise Nowell		
George W.	Jan. 28, 1915	(1988)
Our Children Dorotha, Billy, Jerry,	Nov. 18, 1905	Sept. 21, 1972
Devaughn & Larry		
COLEMAN, Mildred (Replogle), Mother		
Pete A.	Dec. 26, 1910	Mar. 2, 1990
wed - Apr. 22, 1933	Nov. 4, 1911	July 14, 1975
Our Children Guy Thomas Linda Ellen		

LATHAM'S CHAPEL BAPTST CHURCH CEMETERY

COLEMAN, Vadie May, Mama	May 3, 1904	Sept. 28, 1982
Charles Raymond, Daddy	Feb. 9, 1900	Nov. 23, 1979
COLEMAN, Randall	1932	1948
COLEMAN, C. O., Father	1868	1938
Minnie A., Mother	1877	1947
HAWK, Dolphus	1925	1947
HAWK, Ola Mae, Mom	Sept. 30, 1899	Jan. 12, 1970
Genie F., Dad	Nov. 10, 1896	Jan. 1, 1973
BETTIE, Callie Lee	Dec. 2, 1903	Mar. 6, 1990
Mother of Edward, William & Wilma Sue		
JOLLEY, Edith	1909	
Blake	1907	1968
HURLEY, Neoma S.	Sept. 28, 1918	
Bunice	Jan. 11, 1911	July 20, 1989
PARRISH, Dena Alexander, Dau.	June 24, 1982	June 15, 1985
Cassandra Ann, Mother	Sept. 12, 1960	Apr. 29, 1985
CAREY, Willie Lee	Aug. 24, 1909	Apr. 6, 1983
Elvia L.	Feb. 20, 1914	
TOWATER, Irene Mays	June 22, 1919	
Glen Harold	July 4, 1918	Jan. 29, 1962
Tennessee Sgt 2533 Base Unit AAF World War II		
Their Children Alice Louise		
Glen Harold, Jr. Rita Faye		
TOWATER, Floyd W.	Nov. 7, 1892	Feb. 3, 1985
Clara C.	Feb. 1, 1898	June 26, 1975
VAWTER, Alice Coleman	June 28, 1937	
Carl David	Nov. 22, 1934	Aug. 3, 1990
Sp3 US Army Korea		
Wed - Oct. 6, 1957		
SCOTT, Nancy E.	July 3, 1878	Nov. 11, 1965
STEWART, Bertha F.	Jan. 27, 1882	Sept. 29, 1972
Charlie T.	Dec. 2, 1874	Apr. 2, 1949
SUMMERLIN, Lona	Nov. 14, 1904	
J. C.	Dec. 25, 1913	Nov. 12, 1982
Tec4 US Army World War II		



LATHAM'S CHAPEL BAPTST CHURCH CEMETERY

JACKSON, Ruth E. (Mays)	Nov. 18, 1916	Jan. 12, 1992
Virgil A.	Jan. 1, 1917	Apr. 29, 1968
Our Children	Charles & Dwight	
DARTY, Ethel C.	Aug. 24, 1913	Sept. 29, 1989
Homer W.	Nov. 29, 1912	Dec. 21, 1988
Son	J. D. Middleton	
GrChildren	Larry Wayne & Rhonda Carol	
HALL, Elizabeth Caldwell	Sept. 9, 1899	Sept. 5, 1981
CAMPBELL, Lawson	1899	1958
PUCKETT, Gloria Jane	1934	1989
WIGGLETON, Frances	1932	1989
Roy	1919	_____
COLEMAN, Inf. Son of Bradley & Elizabeth	One date only	Aug. 7, 1967
ANGE, Carrie L., Mother	Oct. 20, 1900	June 18, 1987
Lloyd W.	Jan. 16, 1895	Nov. 30, 1966
Tennessee Pvt Com 127 Inf World War I		
BREWER, Elise L., Mother	Feb. 28, 1902	May 6, 1980
Jessie L. (Fate)	Nov. 24, 1891	Jan. 19, 1970
Married	Oct. 21, 1922	
Tennessee Pvt US Army World War I		
CAVINESS, Bettie E., Wife	June 3, 1903	Nov. 25, 1990
Charles Edd	July 12, 1888	June 12, 1962
Maconic Emblem		
Tennessee Cpl Demob Group World War I		
* THOMPSON, Robert Dewitt	Nov. 23, 1893	Sept. 10, 1976
Pvt US Army World War I		
BARROW, Will R.	May 7, 1881	June 30, 1957
Myrtle A.	Mar. 3, 1895	Jan. 28, 1973
PIERCE, Nettie L.	May 10, 1894	Jan. 16, 1969
Horace M.	Aug. 25, 1886	Jan. 20, 1963
MCFARLIN, Irene P.	Oct. 5, 1911	
Sam L.	Nov. 7, 1906	Nov. 27, 1983
Wed - Dec. 8, 1928		
Blank funeral home marker		
PAYNE, Jerry Wayne	Oct. 26, 1968	Mar. 15, 1991

LATHAM'S CHAPEL BAPTST CHURCH CEMETERY

COTTON, Eunie L. Richard H.	Apr. 29, 1913 July 7, 1908 Wed - Nov. 25, 1929	Jan. 3, 1989 _____
Children Elizabeth Laverne & Charles Edward		
* GOODRICH, Marvin G.	May 28, 1927 PFC US Army Korea	Nov. 3, 1987
GOODRICH, Perry G.	Jan. 18, 1894	Apr. 4, 1963
FISHER, Maggie J. Dave	Dec. 1, 1907 June 30, 1898	Apr. 1, 1976 _____
SULLIVAN, Charles R. Cynthia R., My loving wife - Our baby doll	Dec. 17, 1961 Dec. 19, 1964	May 5, 1981 _____
MORRIS, Irene Cotton Elmer	Dec. 22, 1919 Eastern Star Emblem Mar. 10, 1915	Aug. 21, 1973 _____
Tennessee Tec4 US Army World War II Masonic Emblem Daughter Martha Irene		
PERKINS, Meek Gibson	Jan. 13, 1895	July 15, 1967
COTTON, Maye Gibson Sam H.	Jan. 13, 1895 Sept. 28, 1893	June 10, 1962 Dec. 24, 1971
COTTON, Kester H. Laura M.	Aug. 13, 1898 Masonic Emblem Jan. 28, 1906 Eastern Star Emblem Wed - Dec. 12, 1925	May 3, 1985 _____
Our Children Kenneth & Delores Our GrChildren Dennis, Laurie & Kerry Jay		
MCCARVER, Normah	_____	_____
+ MCCARVER, Lilly Bell	Oct. 9, 1937	Dec. 16, 1985
COLEMAN, Bevley Ray	Nov. 20, 1927 GM 3 US Navy Korea	Feb. 2, 1981
VAUGHN, Holland T. Mary L.	Oct. 25, 1920 Oct. 6, 1924 Married Aug. 16, 1941	June 22, 1990 _____
Our Child Marilyn Carol GrSon Joey		
COOPER, Rachel L. Otis Berry	July 31, 1921 Nov. 24, 1919 PFC US Army world war II Wed - Oct. 7, 1939	May 4, 1989 _____
Our Children Alice, Donny, Tommy, Barbara		

LATHAM'S CHAPEL BAPTST CHURCH CEMETERY

CASH, Jessie M., Mother Ellis R.	Sept. 30, 1914 May 8, 1909 PFC US Army	Aug. 24, 1988 Feb. 20, 1975
CASH, Ruby J. J. (Red)	June 30, 1913 Apr. 24, 1911	Dec. 29, 1986
QUINN, Modine Robert	Nov. 8, 1931 Mar. 20, 1925 PFC US Army world war II wed - June 30, 1951	Dec. 1, 1987
REPLOGLE, Sam Opal Our Children Joan Jerene David Paul	1908 1911	1983 _____
STEPHENS, George R., Daddy	Oct. 1, 1883	June 2, 1977
STEPHENS, Buford W. Nell Davis Our Children Larry, Gail	Nov. 3, 1916 Oct. 30, 1929	Mar. 2, 1987
VAUGHN, Jerry Richard	Nov. 9, 1927	Apr. 22, 1980
GOSLEE, Glenda Modine Replogle Lawrence I. (Larry) PFC US Army world war II Our Children Glen, Terry, Rebecca, Jennine, Luther	1924 Nov. 21, 1922	Oct. 6, 1986
MCLEMORE, Dorothy, Mother Ellis, Father Married Our Children Larry, Don, Monda, Charles, Phil & Dennis	July 1, 1923 Aug. 30, 1912 Feb. 13, 1944	Mar. 1, 1984
ROBERTS, Wilsie Ange, Mother Haskel I., Father Their Children Iris Joan, Haskell Wymon	Feb. 24, 1921 Mar. 19, 1919	Mar. 29, 1985 Jan. 3, 1974
BANKS, Stella L. William H.	Nov. 16, 1916 July 9, 1912	Jan. 27, 1986 _____
MIDDLETON, Ruby R. Otis L. PFC US Army world war II	1918 Aug. 2, 1913	Oct. 25, 1988
WILSON, Margaret Louise Owen, Mama William (Bill) Hershel Children Ann, Peggy, Cathey, Gene, Jimmy, Johnny Man & woman in boat fishing (pictured)	Jan. 18, 1913 Feb. 7, 1911	June 7, 1984

LATHAM'S CHAPEL BAPTST CHURCH CEMETERY

PERRY, Katherine Rollins	Apr. 12, 1945	
Hulon Wayne	Apr. 5, 1943	Aug. 5, 1988
	Married Sept. 16, 1967	
Our Children	Roger Wayne & Susan Elizabeth	
NICHOLS, Ethel M. Cepck, Mom	Feb. 1, 1917	May 17, 1982
James S.	Oct. 31, 1914	_____
	Married June 29, 1940	
Their Children	Jimmy & Joanie	
DeTRAIN, Joseph Adam	Aug. 17, 1972	Sept. 29, 1991
FULGHUM, Laura Elizabeth	Feb. 14, 1989	Mar. 30, 1989
TIMMS, William Adam, Son	July 3, 1987	Oct. 1, 1991
TIMMS, Daniel Wayne, Son	July 17, 1986	July 17, 1986
HUTSON, Monda C.	Dec. 8, 1948	_____
Harry L.	Dec. 16, 1947	_____
Our Children	Mark & Julia	
HOPPER, Anthony Lynn (Tony)	Apr. 23, 1962	Aug. 11, 1983
SMITH, Kattie	1929	1989
WALKER, Thelma B., Mother	Jan. 16, 1913	Oct. 3, 1982
LUFFMAN, Louise Spencer, Mother		
	Mar. 10, 1919	_____
Walter Ray, Father	Mar. 30, 1916	_____
	Married Oct. 12, 1934	
Our Children	Patsy, Lyn, Gary	
UTLEY, Cynthia Clara, Dau.	July 7, 1958	May 25, 1985
CUNNINGHAM, Patsey King	May 29, 1939	_____
Eastern Star Emblem		
J. Rupert	Nov. 22, 1929	Nov. 27, 1988
	Masonic Emblem	
	YN2 US Navy	
BISHOP, Catherine Michelle, Inf. Dau. of Jackie & Kathy	One date only	Apr. 22, 1986
COCHRAN, Robert Oscar	Mar. 26, 1912	_____
VOLRICH, Annie Cochran	July 28, 1921	_____
George Paul	Apr. 12, 1919	_____
	Married Apr. 24, 1950	
COCHRAN, Bobby W., Daddy & Papaw		
	Nov. 3, 1932	Nov. 8, 1990
	Motorcycle (pictured)	

LATHAM'S CHAPEL BAPTST CHURCH CEMETERY

COCHRAN, Maxine Smith	Oct. 9, 1923	
James (Jim)	Sept. 15, 1927	Oct. 12, 1991
	wed - Nov. 26, 1949	

Read by Jere Cox May 1, 1992

LESSENBERRY METHODIST CHURCH CEMETERY

Methodist Church Founded 1876

W. H. Lessenberry donated one-half acre of land for the church building in 1886. That same year A. Claybrooks donated one-half acre for the burial ground.<sup>3</sup>

CAVINESS, William	Nov. 7, 1901	Mar. 3, 1973
Mary	Dec. 10, 1906	Apr. 29, 1977
JONES, Essie, wife of J. J.	1880	1918
MORGAN, Monroe	Oct. 12, 1853	Jan. 25, 1915
Lydia Lee Elam, His wife	Nov. 30, 1862	Jan. 8, 1919
MORGAN, James L., Daddy	1881	1932
STRICKLIN, Aetna L.	1892	1969
MYRACLE, Jim	1905	1974
Rachel	1915	_____
FALLS, Otis M., Jr.	Apr. 22, 1924	Oct. 23, 1984
	Tec4 US Army World War II	
Margaret L.	Sept. 28, 1926	_____
	wed - Nov. 28, 1946	
DUNCAN, Harry H.	Nov. 23, 1917	July 26, 1970
	Masonic Emblem	
PIERCE, Julian	1891	1953
	Masonic Emblem	
Velera	1894	1944
LESSENBERRY, Alfred W.	1859	1942
Jennie Chapman, His wife	1878	1950
JONES, Hellen A.	Mar. 8, 1864	Oct. 7, 1911
JONES, M. D.	1848	1920
[J. P.]	1859	1921] <sup>1</sup>
HOLCOMB, Maude J.	Sept. 26, 1880	May 16, 1966
Claud L.	Aug. 10, 1879	June 29, 1952

LESSENBERRY CEMETERY

SMITH, Mary Frances	1914	1938
JOHNSON, T. W.	Jan. 3, 1840	Feb. 21, 1928
Sarah F., His wife	Mar. 12, 1850	Dec. 27, 1930
JOHNSON, Urby W.	Apr. 30, 1892	June 9, 1897
JOHNSON, William Earl, Son of A. S. & A. M.	Born & Died	Apr. 29, 1911
JOHNSON, Albert S.	Nov. 19, 1889	June 10, 1914
Woodman of the World Memorial		
LESSENBERRY, William H.	Mar. 3, 1822	Sept. 22, 1894
LESSENBERRY, Mary Ann, wife of W. H.	Dec. 3, 1832	Nov. 15, 1906
WILLIAMS, Ann	Feb. 6, 1887	Sept. 20, 1961
LESSENBERRY, Beulah Ray	Feb. 20, 1898	Sept. 9, 1900
BARGER, James Atlee	One date only	1929
BARGER, Ivan J.	1887	1957
BARGER, Dona C.	1892	1981
LAWLER, T. A.	Apr. 11, 1852	Feb. 9, 1911
FOWLER, Clara Z. Watson, Mother	June 12, 1895	Jan. 31, 1985
Dee Witt, Daddy	June 14, 1894	Apr. 28, 1965
FOWLER, Rankin Mauren	Feb. 5, 1922	June 16, 1927
SCOTT, Inf. Son of J. R. & Avis	One date only	July 13, 1933
SCOTT, James Ronald (Butch)	Feb. 26, 1946	Aug. 9, 1954
SCOTT, Raymond, Daddy	Sept. 22, 1910	
(Mary) Avis, Mother	Jan. 18, 1911	(Recent grave) Sept. 10, 1972
WOOD, Edna	June 23, 1894	Oct. 20, 1894
Infant Son of Mr. & Mrs. L. L.	Nov. 9, 1895	Nov. 12, 1895
WOOD, L. L.	Feb. 8, 1850	July 31, 1920
Winnie M.	June 19, 1857	Apr. 3, 1906
DANIELS, David W.	Sept. 1, 1850	Oct. 4, 1929

LESSENBERRY CEMETERY

\* DANEL, Jessie G.                      May 25, 1895              Nov. 17, 1951  
                    Tennessee Wagoner Infantry World War I

The following single stone is enclosed by an old iron fence:  
WOOD, Maudie V.                      Sept. 10, 1898              Aug. 6, 1901

BLACKWELL, Hattie                                      1880                                      1918

BLACKWELL, Andy T.                                      1914                                      1948

BLACKWELL, Christine                      Oct. 29, 1925                      June 9, 1927

CUNNINGHAM, Bertha B.                                      1889                                      1927

SANDERS, wylly B.                      Feb. 18, 1863                      Dec. 6, 1921  
                    Malinda Lawson                      Mar. 17, 1883                      Feb. 2, 1922

CAVNESS, J. P.                                      1869                                      1929

CAVNESS, Hattie                                      1874                                      1948

Unmarked grave with flowers

There is evidence of several other unmarked graves in this cemetery.

---

Read by Emily B. Walker February 2, 1992

MATHIS CEMETERY

Footstone: J. H. W.

HERRON, Mollie J., wife of G. W.  
                    Dau. of W. T. & A. E. Mathis  
    Jan. 8, 1852                      July 27, 1877

MATHIS, Carlton                      Aug. 7, 1801                      Nov. 9, 1888  
                    Mary    \_\_\_\_\_                      Nov. 4, 1882  
    Age 80 years

MATHIS, James W., Youngest son of Carlton & Mary  
    Born Jan. 20, 1837 in Gibson Co.  
    Died Oct. 25, 1875  
    in Covington, Tipton Co., Tn.

MATHIS, Imogene C., Dau. of Carlton & Mary  
    Jan. 18, 1842                      Sept. 5, 1859

MATHIS, Thomas W. C., Son of Carlton & Mary  
    April 29, 1826                      Feb. 18, 1829

MATHIS CEMETERY

MATHIS, Joseph E., Son of Carlton & Mary  
May 29, 1830 June 10, 1834

---

Read by Sis Koelz, Jere Cox and Emily B. Walker February 1, 1992

MAYFIELD CUMBERLAND PRESBYTERIAN CHURCH CEMETERY

On March 13, 1934 R. J. Dennis conveyed one acre of land for \$25 to the newly formed Mayfield Cemetery Association.

RAY, Opal W. Finis J.	Apr. 23, 1915 Feb. 10, 1908	Apr. 16, 1977 Feb. 24, 1975
MORGAN, John B. Livie B.	Nov. 30, 1890 Nov. 7, 1895	Nov. 15, 1961 _____
SMITH, Percy M., Jr.	Mar. 25, 1955	Oct. 12, 1985
DANIEL, Hiason Andrew Alice Lee	Jan. 20, 1905 July 12, 1916	Aug. 23, 1973 _____
DANIEL, Friel (Buddy) Altie G.	Jan. 17, 1932 Apr. 22, 1934	Apr. 10, 1990 _____
DOSS, (David) Raymond Maurine Married Dec. 31, 1931	Feb. 26, 1910 Mar. 30, 1917	Apr. 3, 1985 _____
FULLER, Jess L., Father	1887	1956
FULLER, Mary A.	Sept. 21, 1891	Feb. 4, 1978
FULLER, Joe W.	1932	1958
MORGAN, Samuel E. Mary H.	Apr. 8, 1922 Sept. 2, 1925	June 7, 1979 _____
BRYANT, Cecil Alice	Aug. 3, 1908 Mar. 3, 1911	May 6, 1976 Jan. 2, 1981
BRYANT, Dora Jake	1892 1882	1973 1961
CARLTON, Sallie F.	June 19, 1888	Nov. 27, 1965
PATTERSON, Bobbie C. Luther T.	Oct. 7, 1910 Jan. 5, 1907	June 25, 1982 _____
BRYANT, Woodrow B.	Apr. 28, 1917	Jun. 3, 1987
BRYANT, Infant	One date only	Dec. 2, 1948
PATTERSON, Elvin B. Nancy May	1878 1890	1950 19__



MAYFIELD CUMBERLAND PRESBYTERIAN CHURCH CEMETERY

PATTERSON, James Malcolm Johnnie Inez	Mar. 30, 1913 June 16, 1915	Mar. 19, 1976 _____
CAGLE, Gladys Pauline	1922	1944
CAGLE, Paul Dean	Born & Died	1944
* HARRISON, Bennett M.	Feb. 19, 1919 PFC US Army	Jan. 2, 1975
* FULLER, J. W. Tennessee Cpl Btry B 73 Armd Fa Bn Korea	Jan. 19, 1929	Dec. 11, 1969
FULLER, Dick Virllie M.	Dec. 10, 1889 Apr. 2, 1895	Aug. 31, 1972 Nov. 26, 1960
FULLER, Mollie	Oct. 16, 1877	Jan. 22, 1952
* WARMATH, John Thomas	Aug. 7, 1929 Cpl US Army	Jan. 4, 1986
WARMATH, Helen Holder	Mar. 2, 1935	May 12, 1973
SCOTT, Timothy C.	Oct. 18, 1957	Aug. 29, 1988
NEISLER, Hubert H. Marie S.	Oct. 31, 1913 Sept. 28, 1917	June 17, 1970 _____
COOK, Princie M.	Aug. 17, 1889	Dec. 11, 1969
COOK, Sid C. Tennessee Sgt 743 Ry Opr Bn Tc World war II PH	Feb. 11, 1915	Oct. 24, 1957
+ JARNIGAN, Herman	1925	1991
WHITE, Wirley D. Jessie M.	Jan. 1, 1893 Aug. 10, 1900	Feb. 8, 1967 _____
WHITE, Ethel May	Sept. 3, 1931	Aug. 17, 1935
NEAL, Dorothy Orene	May 10, 1918	Aug. 12, 1944
BAILEY, Albert M. Cornelia Ray	Jan. 9, 1905 Feb. 23, 1910	Feb. 6, 1978 _____
ESSARY, E. B. Josie M.	July 30, 1921 PFC US Army world war II Sept. 8, 1922 Married Apr. 25, 1942	Aug. 3, 1990 _____
ESSARY, Charlie C. Bertha Lee	Apr. 28, 1892 Feb. 18, 1892	Oct. 7, 1978 Dec. 4, 1971
SUMMAR, E. B. Mattie	Nov. 24, 1869 Aug. 16, 1871	Nov. 7, 1966 Mar. 9, 1952

MAYFIELD CUMBERLAND PRESBYTERIAN CHURCH CEMETERY

Recent unmarked grave of an infant

RAY, Shelia Marie	July 15, 1961	July 17, 1961
RUTLEDGE, Wade	Oct. 12, 1887	Sept. 28, 1983
* RAY, Elmer Donald	1930	1974
A1C US Air Force Korea		
RAY, Nora R.	Sept. 3, 1909	Oct. 20, 1954
RAY, Lora E., Mother	Oct. 22, 1913	
Billie, Dad	Oct. 13, 1912	Dec. 6, 1975
RAY, Lide	Sept. 4, 1874	Dec. 28, 1964
JARNIGIN, William T.	1875	1952
JARNIGAN, Lora (Rice)	1880	1957
JARNIGAN, Jim, Daddy	1901	1960
Gracie, Mother	1907	19__
CHILDRESS, Dorothy F.	Dec. 31, 1924	May 5, 1976
CHILDRESS, Clara S., Mother	1924	1952
CHILDRESS, Opal E.	1919	1937
MULLINS, Frances	May 24, 1934	Aug. 15, 1934
SMITH, Estelle, Mom	Jan. 31, 1916	Dec. 5, 1990
J. B., Dad	June 5, 1920	Sept. 3, 1991
WHITE, W. B., Father	1873	1944
* JARNIGIN, Franklin E.	Feb. 18, 1910	Feb. 29, 1980
Tec4 US Army World War II Korea		
+ JARNIGIN, Franklin Frog	1918	1980
PORTER, Amos Franklin (Frank), Father	Sept. 1, 1928	May 15, 1984
HOWELL, Dewey S., Daddy	Mar. 2, 1899	Aug. 10, 1980
Imogene, Mama	Mar. 1, 1901	_____
CHILDRESS, Dock	Dec. 16, 1877	Jan. 31, 1953
Lyda	Mar. 9, 1890	Dec. 3, 1966
ECHOLS, Tollie E., Cp1	1907	1945
Husband of Martha E.		
MORGAN, Avonell E.	Mar. 12, 1917	Nov. 3, 1986
Lath	Feb. 16, 1912	Apr. 24, 1990

MAYFIELD CUMBERLAND PRESBYTERIAN CHURCH CEMETERY

WARMATH, John Franklin Era Childress	Feb. 17, 1903 Oct. 4, 1909	Jan. 19, 1991 _____
WARMATH, A. B., Daddy	July 27, 1926	Dec. 26, 1969
SANDERS, Mary Alice Groom Lewis Everett	May 7, 1931 Apr. 10, 1905	Aug. 3, 1958 _____
SANDERS, Hilda Faye	Feb. 15, 1927	June 19, 1942
Blank funeral home marker		
ROY, George W. Ida Olive	Oct. 31, 1903 Sept. 27, 1911	Dec. 20, 1980 June 21, 1986
RAY, David, Son	Mar. 20, 1952	Nov. 20, 1965
WILSON, Hiram D., Daddy	1902	1958
WILSON, Era Leah, Mama	Nov. 27, 1901	Dec. 26, 1974
* WILSON, Pled Tennessee PFC US Marine Corps World War II	Feb. 21, 1921	Nov. 30, 1942
FUSSELL, Kennedy D. Naomi Sanders	Dec. 28, 1908 Dec. 28, 1906	May 15, 1966 _____
WILLIAMS, Barbara F.	Apr. 29, 1960	Apr. 30, 1960
* MORGAN, Harvey Dee Tennessee S2 USNR World War II	May 9, 1919	June 4, 1972
MORGAN, John A. Mattie L.	Sept. 11, 1892 Aug. 18, 1900	Jan. 26, 1959 _____
+ MORGAN, John Alfred	1893	1959
MORGAN, George W.	Aug. 3, 1898	Aug. 23, 1958
MORGAN, Flossie Lorene	Nov. 29, 1901	Sept. 8, 1981
Two blank funeral home markers		
RIGSBY, R. T.	1926	1973
RIGSBY, Ollie	1890	1951
RIGSBY, Arela	1883	1961
NAIL, Edra E. Harm V.	Mar. 5, 1918 Apr. 5, 1911	Jan. 29, 1990 May 12, 1980

---

Read by Jere Cox March 3, 1992

OLD MAYFIELD CEMETERY

Originally known as Bluff Burying Ground, it has been reported that this cemetery was established by Green Mayfield who gave the land and helped to build the first church building which was located, at that time, on the site of the present-day "new" cemetery. It is known that he, his wife Melissa, and their children are buried here even though no stones were found for this family.

The three stones below replace older stones with the same dates; there is more data on these newer stones:)

HAMMONDS, L. D.	Feb. 2, 1929	1936
HAMMONDS, Nannie Lee, Mother	Dec. 30, 1892	May 5, 1930
HAMMONDS, Charlie B., Father	Nov. 9, 1890	Nov., 1939
MIFLIN, J. H.	1859	1927
WHITLEY, Mollie	1882	1918
BRYANT, Inf. Son of Leonard & Kathleen	May 15 -	16, 1951
+ [DOWDY, Inf. Girl	1972	1972] <sup>6</sup>
MORGAN, Mary Milan	1893	1915
Noah	1891	19__
CAMPBELL, Ida	1893	1913
H. W.	1847	1926
JONES, Letsy Jane	Jan. 8, 1850	Apr. 14, 1904
COOK, John C.	_____	Jan. 29, 1917
	Age 39 Yrs.	
	Woodmen of the World Emblem	
WARMATH, Harold	Sept. 22, 1927	Feb. 19, 1929
The new single stone below replaces an older stone that reads only:		
YOUNG, Eva G.		
Age 26		
YOUNG, Merle Lee	Apr. 10, 1928	Mar., 1931
Eva G. Inman	Dec. 26, 1903	June 23, 1929
Melton Thomas	June 3, 1926	June 3, 1928
WILSON, Fred L.	Feb. 8, 1908	Dec. 29, 1962
LOCKE, Bonnie L. Wilson	Sept. 17, 1917	Feb. 27, 1936
WILSON, Joe	June 28, 1880	Nov. 11, 1918
Nancy Bell	Aug. 15, 1879	Nov. 11, 1918

OLD MAYFIELD CEMETERY

WILSON, Rosie Bell	Nov. 16, 1914	Dec. 18, 1915
WILSON, Flora Estell, Dau. of J. W. & A. W.	Jan. 1, 1904	Aug. 7, 1915
WILSON, Luther	Dec. 8, 1908	Dec. 29, 1908
JONES, Nannie	Jan. 24, 1883	Mar. 20, 1921
JONES, J. M., "Uncle Mun"	Nov. 24, 1875	Nov. 15, 1965
CARLTON, Wade H.	1877	1936
PATTERSON, Carson, Son of Wm. & Annis	Feb. 16, 1858	Apr. 11, 1870
TAYLOR, Catherine E., wife of Abram	June 6, 1819	Feb. 23, 1872
TAYLOR, Abram	Apr. 14, 1820	July 23, 1861
MCCALEB, Kate E., Mother	_____	_____
Katy E., Daughter	_____	_____
Badly broken stone with only "3 Das." legible		
MCCALEB, John Columbus	Mar. 14, 1833	Mar. 17, 1867
MCCALEB, Thomas M.	_____	Mar. 4, 1878
Aged 23 Yrs. 10 Mo. 3 Da.		
MCCOLLOUGH, Caldonia, wife of R. A.	Mar. 14, 1863	Feb. 19, 1884
Badly broken stone with only "Aged 3 Yrs. 6 Da." legible		
MOORE, Joe Harvey	_____	_____
SANDERS, Harrison, Father	1882	1930
SANDERS, Dodds	Jan. 13, 1911	Nov. 13, 1913
CARLTON, Hattie K.	Aug. 25, 1880	Nov. 2, 1918
(No Surname), Virginia	_____	_____
(No Surname), Sallie	_____	_____
(No Surname), Lou	_____	_____
WEDDLE, Martha J., wife of J. _____	Feb. 12, 1838	Nov. 27, 1867
(No Surname), Infant	_____	_____

OLD MAYFIELD CEMETERY

(No Surname), Lizzie	_____	_____
PATTERSON, Charlie G., Son of G. J. & M. E.	Oct. 18, 1868	Sep. 15, 1873
MAYFIELD, J. C. and Family - (no dates; no other data)		
[Badly broken stone		Jan., 1872
Aged 37 Yrs. 9 Mo. 10 D.] <sup>6</sup>		
PATTERSON, Mary E.	Apr. 16, 1841	Jan. 24, 1879
GENTRY, Letsy	_____	_____
(No Surname), Jennie	_____	_____
(No Surname), Mother	_____	_____
(No Surname), Ina	_____	_____
(No Surname), Julia	_____	_____
DENNIS, Victoria L. Mayfield		
	Feb. 21, 1865	Oct. 5, 1927
Married R. J. Dennis	Nov. 8, 1898	
PATTERSON, H. B.	May 20, 1878	Jan. 17, 1908
woodman of the world Emblem		
PATTERSON, Carson J.	Oct. 27, 1841	Mar. 16, 1908
Henrietta W.	July 4, 1840	Dec. 14, 1909
BARR, W. A.	May 6, 1891	May 31, 1917
JONES, Lee Anna Barr	June 3, 1895	Feb. 10, 1976
RAY, Albert Lee	Sep. 17, 1870	Dec. 27, 1959
RAY, Alice	June 11, 1853	June 6, 1923
SANDERS, George Edward, Son of G. W. & L. M.		
	Oct. 19, 1914	June 25, 1917
SANDERS, Buna V., Dau. of G. W. & L. M.		
	1902	1922
SANDERS, Lessie P.	Feb. 8, 1883	Mar. 11, 1958
George W.	Apr. 13, 1876	July 13, 1969
PATTERSON, Thomas Martin	1851	1928
OTTINGER, Claud	Aug. 3, 1881	Sept. 25, 1910
woodmen of the world Emblem		
PATTERSON, Roy K., Son	1886	1910

OLD MAYFIELD CEMETERY

WARD, John B.	Oct. 14, 1839	Oct. 17, 1906
RAY, Minnie Loreta	Nov. 19, 1897	Nov. 6, 1899
PATTERSON, William B., Son of T. M. & L. C.	Mar. 31, 1876	Sept. 12, 1878
PATTERSON, Elizabeth, wife of Thomas	Nov. 10, 1811	Dec. 3, 1884
PATTERSON, Thomas	Dec. 23, 1806	July 9, 1873
TURNER, James T., Son of J. A. & L. C.	May 26, 1864	Dec. 29, 1865
TURNER, Naomy, Dau. of J. A. & L. C.	July 9, 1868	Oct. 11, 1868
TURNER, Infant of J. A. & L. C.	Apr. 2, 1863	Apr. 2, 1863
TURNER, Anner, Dau. of T. W. & N. R.	June 17, 1870	Aug. 9, 1870
TURNER, James	Dec. 18, 1811	July 11, 1872
TURNER, Martha Ann	Aug. 21, 1865	Aug. 30, 1874
TURNER, Sarah J., Dau. of Levi & Margaret		Aug. 6, 1879
	Age 16 Yrs. 8 Mo. 4 Da.	
HARPER, Sylva P.	May 28, 1904	Nov. 27, 1919
WILLIAMS, Alice Pearl	Nov. 22, 1925	Aug. 17, 1927
* GREENWAY, William H.	Feb. 20, 1895	Aug. 22, 1969
Tennessee Pvt Co A Development Bn World War I		
PATTERSON, William	May 27, 1786	Sept. 24, 1846
Elizabeth		Feb., 1844
	Aged about 58 Years	
BATES, Mary Ann, Dau. of S. R. & Jane S.	July 17, 1847	Sept. 27, 1866
TURNER, J. A.,	Feb. 27, 1847	May 15, 1876
TURNER, Lucinda C., wife of Ja__ (balance of stone broken away)		
SMAIL, M. M.	Feb. 1, 1870	Nov. 12, 1940
SMAIL, Matilla E.	Nov. 11, 1869	Sept. 4, 1937
SCOTT, Cora	Sept. 3, 1873	Mar. 22, 1912

OLD MAYFIELD CEMETERY

MILLIKEN, W. A.	1849	1917
A. E.	1847	1919
HAMILTON, J. R.	Aug. 10, 1851	Jan. 25, 1921
HARPER, Frank	Mar. 16, 1881	Apr. 21, 1946
ARNOLD, E. J.	Nov. 7, 1814	May 31, 1878
Top of stone broken away, dates only:		
	Nov. 27, 1846	July 4, 1866
* DUNAGAN, William T.	1847	1905
Pvt. Co. A 15 Tn. Cav. CSA		
DUNAGAN, Nancy C.	Aug. 16, 1842	June 1, 1866
ARNOLD, Infant Dau. of E. J. & M. C.	One date only	Mar., 1864
_____, Ann Eliza, wife of		
(This stone has been repaired and most of the data has been covered over with cement)		
ARNOLD, Wm. H.	Feb. 2, 1839	Aug. 15, 1841
ARNOLD, Martha J.	Nov. 4, 1836	Aug. 25, 1841
ARNOLD, Susan G.	Aug. 21, 1845	Sept. 28, 1845
ARNOLD, Infant Dau. of E. J. & M. C.	One date only	Apr., 1861
ARNOLD, Francis E.	Mar. 16, 1850	Nov. 21, 1850
ARNOLD, Infant Son of E. J. & M. C. _____		Jan., 1852
Bottom portion of a stone only; no data		
WILLIAMS, Louis H., Son of T. F. & M.	Feb. 6, 1874	Oct. 21, 1881
OLIVE, Thomas Edgar	Aug. 19, 1899	Jan. 15, 1902
OLIVE, Elizabeth Martha Bates	June 15, 1859	Mar. 6, 1904
[OLIVE, Edgar T.	June 25, 1898	Jan. 3, 1902] <sup>6</sup>
OLIVE, H. W.	Jan. 27, 1894	Jan. 27, 1905
OLIVE, Roy, Son of J. W. & E. V.	May 22, 1910	Sep. 28, 1913



OLD MAYFIELD CEMETERY

OLIVE, Vannie C., Mama	1875	1951
John W., Papa	1854	1930
MORGAN, Fred	Sep. 9, 1898	Jan. 23, 1919
Woodmen of the World Memorial		
MORGAN, Alice	1875	1943
(The new stone below has been erected to replace an old flaking, illegible stone:)		
MORGAN, W. H. (Bill)	Nov. 25, 1866	Aug. 2, 1931
Bought by Ruth		
ECHOLS, Katie Fosteen	Oct. 4, 1923	Aug. 17, 1924
ECHOLS, Ira Talmage, Father	Apr. 14, 1901	Feb. 24, 1934
ECHOLS, Buster	Dec. 29, 1912	Oct. 10, 1933
MALONE, Mrs. Fannie	_____	_____
Age 68		
MORGAN, Martha	Apr. 2, 1865	Mar. 22, 1949
Jim	July 17, 1860	Dec. 22, 1931
* LEE, John R.	1839	1916
Pvt. Co. E 14 Tn. Inf. CSA		
HAY, Willie S., Son of Lorene & Dewey	Oct. 11, 1918	Feb. 5, 1919
MORGAN, Hazel	Oct. 6, 1912	Feb. 23, 1917
POTEET, Alice	Jan. 26, 1889	Feb. 23, 1947
RAY, Grand B.	1873	1934
RAY, J. M.	Jan. 20, 1881	Nov. 3, 1912
Woodmen of the World Memorial		
RAY, W. M.	Sept. 14, 1841	Jan. 4, 1906
RAY, R. A., wife of W. M.	Mar. 18, 1851	Jan. 23, 1904
RAY, S. B., wife of S. W.	Apr. 2, 1871	July 17, 1901
William E., Son of S. W.	Jan. 27, 1895	Apr. 14, 1903
NEICLER, Annie May Dixie	Jan. 20, 1907	Oct. 26, 1908
NEISLER, Millard W.	1876	1955
Burness T.	1884	1964
NEISLER, Babies	_____	1927

OLD MAYFIELD CEMETERY

NEISLER, Hulān B.	Oct. 21, 1913	Sept. 14, 1921
+ HUNTER, Herman Earl	Sept. 1, 1908	Aug. 21, 1921
FULLER, James H.	1916	1916
FULLER, Mattie N.	1918	1926
FULLER, W. L.	Jan. 7, 1855	Feb. 2, 1933
Sarah Ann	Jan. 9, 1855	May 22, 1934
Erected by J. L. Fuller		
HARPER, Sally V.	Dec. 31, 1893	May 15, 1934
HARRISON, John B.	Mar. 1, 1877	Sept. 17, 1903
FULLER, Lottie J.	Apr. 6, 1890	Nov. 3, 1914
HARRISON, Della B.	Dec. 8, 1898	Dec. 6, 1917
HARRISON, R. H.	July 27, 1857	Oct. 29, 1925
Mary F., His wife	Mar. 13, 1863	Feb. 16, 1922
HARRISON, Gracie	1898	1925
HARPER, Tommie V.	Apr. 28, 1910	Jan. 31, 1937
HARPER, Charlie K.	1880	1957
MOSLEY, William Jesse	1874	1944
Lecky May	1887	1922
RAY, Melvin	1900	1946
MORGAN, Sherman E., Father	1889	19__
Bulah B., Mother	1892	1945
(The stone above has been replaced with a newer one:)		
MORGAN, Sherman E.	Feb. 8, 1889	Dec. 2, 1968
Beulah Ray	Feb. 17, 1892	Feb. 7, 1945
MORGAN, Fred	Born & Died	1927
MORGAN, Edwin	1917	1920

There are many unmarked graves in this cemetery.

---

Read by Jere Cox March 12, 1992

While no stones were found, it is known the following were buried in this cemetery:

MORGAN, Basha Annie (Crossnoe), First wife of William Henry  
Jan. 27, 1866                      Jan. 29, 1906

OLD MAYFIELD CEMETERY

MORGAN, Sally Bette (Morgan), Second wife of William Henry  
Mar. 18, 1883 Apr. 28, 1917

MORGAN, William Henry, Jr., Son of W. H. & S. B.  
Dec. 7, 1916 Aug. 20, 1917

LEE, Mary M. (Barnett), wife of John  
Nov. 24, 1840 Apr. 18, 1921

COWAN, Sarah Louisa (McFarland)  
May 29, 1843 June, 1907

widow of Thomas Cowan who was born 1830 in North  
Carolina; died 1896 and buried Osceola, Arkansas

Data on these last two persons courtesy of Mrs. LaGrand  
(Allene) Hill, who obtained the information from the Thomas Cowan  
family Bible. Location of the burials of this husband and wife came  
from older members of the Hill family who are now themselves  
deceased.

MCDEARMON NEGRO CEMETERY

Mr. Jordon Johnson of Trenton told us this cemetery was  
originally named for the McDearmon family who gave the land for  
this purpose. Today it is known by some as the Bethel Baptist  
Church Cemetery.

Blank funeral home marker

LANDERS, James Apr. 3, 1881 May 10, 1960  
Lela Aug. 26, 1884 Apr. 29, 1968

LANDERS, Three infants of Rollis & Etta  
Born between 1954 - 1957

+ JOHNSON, Mr. J. W., Sr. Died Wed., Mar. 20, 1980  
Age 69 Yrs.

TAYLOR, John, Father 1879 Jan., 1938  
Nancy Edieth Aug. 12, 1880 Jan. 28, 1972  
Married 1904  
1969 - 1982  
David L. Tyus - ED Cleveland, Ohio 1982  
Michael A. Tyus - ED Cleveland, Ohio 1982

RADFORD, Francis S. 1884 1940

JOHNSON, Minnie 1888 1947

JOHNSON, Gillam, Father 1857 1942  
Icie 1860 1947

JOHNSON, Excell Jan. 11, 1890 Feb. 21, 1988

JOHNSON, Rubie Feb. 18, 1900 July 17, 1977

MCDEARMON NEGRO CEMETERY

GARNER, Elzono	1894	1944
SEWARD, Mattie Mai	June 26, 1918	Aug. 23, 1957
CONNER, Ninnie	1875	1937
CONNER, Steven, Father	1860	1927
Blank funeral home marker		
WADE, Illia	_____	Dec. 26, _____
HALEY, Estella	1873	1935

Read by Jere Cox February 28, 1992

MCDUGALD CEMETERY

The following four stones are enclosed by an old iron fence:

BLACK, Harriet N., Dau. of Isaac & Jane Hopkins	Dec. 26, 1830	Dec. 17, 1879
ILLEY, Nancy, wife of Jas. O. K.	Mar. 29, 1801	June 19, 1858
HOPKINS, Isaac L., Son of I. & J.	Apr. 11, 1832	Nov. 15, 1859
Sarah, wife of C.	_____	Jan. 3, 1845
77 yrs. old		
Elisha, Son of C. & S.	Jan. 1, 1810	Jan. 1, 1840
Roderick C., Son of I. & J.	June __, 1843	Nov. 5, 1861
HOPKINS, Rebecca	Oct. __, 1833	Feb. 2_, 1834
Mary	Aug. 3, 1841	Aug. 3, 1841
Charles, Son of I. & J.		
Sarah A.	Sept. 10, 1838	July 1, 1844
MACKLIN, Dr. Wm.	born Knoxville 1804 died Gibson Co.	Mar. 29, 1867
WALKER, Annie W., Dau. of U. D. & K. E.	_____	Aug. 30, 1878
1 Yr. 5 Mo. 11 D.		
WALKER, Katie E., wife of U. D.	_____	May 13, 1878
20 Yrs. 8 Mo. 12 Da.		
MCDUGALD, Alexander, Consort of Eleanor	_____	Apr. 3, 1863
Age 52 yrs.		

MCDOUGALD CEMETERY

MCDOUGALD, Eleanor, wife of Alexander	Sept. 28, 1813	Apr. 3, 1880
MCDOUGALD, Edward L, Son of Alexander & Eleanor	Jan. 31, 1849	Apr. 30, 1850
FREEMAN, A. A., Wife of Z. S.	Dec. 23, 1834	Sept. 25, 1887
Z. S.	June 7, 1826	June 17, 1888
	Masonic Emblem	
BOWERS, Rev. P. Y.	Apr. 2, 1808	July 26, 1858
	Masonic Emblem	
BOWERS, Margaret, wife of Rev. P. Y.	Nov. 12, 1806	Dec. 31, 1877
BOWERS, Lizzie B., wife of O. H.		
	Dau. of D. & E. Saffarans	
	Born Nashville, Tn. Nov. 20, 1848	Aug. 11, 1872
CLARK, Mary C., wife of Archibald	Mar. 20, 1806	Oct. 10, 1865
CANNON, Isabella Jane, Dau. of J. N. & S. A.		July 1, 1858
	1 Yr. 10 Mo. 17 Da.	
CANNON, Sarah A., wife of J. N.		Mar. 30, 1878
	Age 52 Yrs. 4 Mo. 7 Da.	
Broken base only under a fallen tree, no stone		
CLARK, Archibald	May 27, 1790	Feb. 18, 1870
BOWERS, Thomas J. Z. T., Son of Rev. P. Y. & Margaret	June 27, 1819	Mar. 5, 1850
<hr/>		
Read by Jere Cox March 13, 1991		

MCLEARY CEMETERY

Established in 1829 by Andrew McLeary. Contains some 80 graves.<sup>11</sup>

GILLESPIE, Gabriel	Sept., 1828	Feb. 23, 1880
MCGEE, Emily M., wife of Joe L.		
	Dau. of J. & E. E. Osborne	
	Aged 25 Yrs. 3 Mos. 11 Days	Sept. 1, 1865
OSBORNE, John	Feb. 13, 1808	Aug. 4, 1965
	Masonic Emblem	

MCLEARY CEMETERY

GILLESPIE, John C.	May 16, 1796 Masonic Emblem	July 3, 1877
[GILLESPIE, Jane, wife of John C.	_____	Oct. 17, 1886
	Aged 60 Yrs. 18 Days] <sup>6</sup>	
MCGEE, Elizabeth, wife of J. A.	_____	June 12, 1856
	Aged 25 Years 8 Mos.	
GILLESPIE, Almeda Leanna	_____	Mar. 15, 1854
	Aged 15 Yrs. 8 Mos.	
GILLESPIE, W. A. Brever, Son of J. C. & Jane	_____	June 4, 1836
	Aged 5 Mos. 5 Days	
EDMISTON, Jane C., Consort of Robert	_____	Mar. 11, 1832
	July 12, 1799	
GILLESPIE, N. C.	_____	_____
KING, Martha, First Wife of Thomas W.	_____	_____
The following three stones are enclosed by an old iron fence:		
BENNETT, Mattie Lilla, Dau. of W. N. & M. F.	_____	Nov. 13, 1883
	June 16, 1874	
BENNETT, W. N.	May 13, 1850	Nov. 3, 1907
BENNETT, Mrs. Mattie F., wife of W. N.	_____	July 15, 1928
	Feb. 13, 1847	
POWELL, James Preston, Son of Ralph & Annie	_____	Feb. 21, 1924
	Dec. 9, 1923	
POWELL, Infant Dau. of R. T. & Mary	_____	May 12, 1908
	One date only	
POWELL, Hamlet B.	Feb. 14, 1879	June 14, 1908
POWELL, Mrs. Rebecca	Jan. 17, 1854	Jan. 11, 1929
POWELL, Clayton	Sept. 29, 1875	Sept. 14, 1904
BENNETT, Bennie, Son of R. K. & H. I. E.	_____	Feb. 17, 1877
	Jan. 5, 1877	
WEAKLEY, Andrew W.	1867	1873
(No Surname), Little Sister	One date only	Sept., 1881
BENNETT, Hattie	1887	1890
MCLEARY, Bettie J.	Nov. 24, 1847	Apr. 22, 1904
	Andrew C. Nov. 30, 1844	Mar. 5, 1918

MCLEARY CEMETERY

GOODLOE, Mrs. Prudie M.	Oct. 15, 1837	July 15, 1908
MCLEARY, Robert H.	Nov. 17, 1849	Feb. 17, 1874
MCLEARY, Martha H., wife of A.	Jan. 20, 1814	Mar. 12, 1889
MCLEARY, Andrew	Oct. 4, 1812	Feb. 17, 1864
MCLEARY, Sarah C.	Dec. 31, 1851	Feb. 24, 1852
MCLEARY, Maggie F.	Sept. 11, 1840	(broken away) 2, 1866
MCLEARY, Bettie A.	Nov. 25, 1842	Aug. 9, 1866
Two stones with no inscriptions		
ASHER, Lois	Apr. 25, 1833	June 5, 1833
NEWHOUSE, J. W., Son of F. M. & M. F.	July 31, 1869	Feb. 4, 1871

---

Read by Jere Cox February 22, 1992

MEDINA METHODIST CHURCH CEMETERY

We are indebted to Mr. Edwin Todd for the information on this cemetery. He has written an extensive history of the Medina Methodist Church in observance of its 100th anniversary in 1984. E. A. Rowlett, Mr. Todd's ancestor, gave the land on which the church is now located on May 30, 1884 from a portion of his large holdings in the area. And, while there is no record, it is believed that he also gave the land for the cemetery which was already in existence at the time the church was founded.

OLIVER, Oscar L., Son of T. J. & M. A.	Born & Died	Sep. 1, 1877
OLIVER, Ruby, Daugr. of T. J. & M. A.	Sep. 9, 1876	Jan. 8, 1877
OLIVER, Tilman J.	Aug. 24,	Sep. 11, 1870
SCOTT, Miss Jenie H.	July 17, 1837	Nov. 10, 1870
OLIVER, Milton L.	Jan. 5, 1831	Mar. 28, 1872
OLIVER, Hezekiah	Aged 82 yrs. 2 mos. & <u>26</u> days	Dec. 24, 1867
BLACK, Delia, wife of T. G.	Mar. 13, 1849	Sept. 1, 1870

MEDINA METHODIST CHURCH CEMETERY

GRAVES, willie	One date only	Aug. 9, 1886
Talton	One date only	Nov. 17, 1888
Homer	One date only	July 27, 1890
Esther	One date only	Oct. 10, 1901
Children of W. O. & Alice Graves		
CLARK, Bluche M., Son of J. W. E. & Hortie	Apr. 7, 1887	June 9, 1887
CLARK, Hortie, wife of J. W. E.	June 5, 1863	Apr. 15, 1887
GRAVES, Genie, Dau. of V. M. & T. H.	June 5, 1863	May 25, 1871
GRAVES, Tollie H., Son of V. M. & T. H.	Mar. 2, 1866	May 30, 1871
GRAVES, T. H.	Age 49 yr. 4 mo. 7 days	Jan. 16, 1866
DeLAP, Norman L., Son of H. & M. H.	Sep. 15, 1870	Mar. 29, 1887
Percy S., Son of H. & M. H.	Jan. 20, 1877	Oct. 20, 1895
DeLAP, Lillian Myrtle, Infant Dau. of H. & M.	Nov. 10, 1879	Feb. 2, 1881
DeLAP, Dr. Hugh	Dec. 18, 1839	Feb. 17, 1892
Masonic Emblem		
Mary H., His wife	Aug. 25, 1838	
SHANE, Rose, wife of W. G.	Feb., 1875	Jan. 5, 1906
CAROTHERS, Emma L., wife of J. W.	Sept. 6, 1862	June 3, 1897
CAROTHERS, J. W.	Apr. 27, 1857	Jan. 13, 1910
WEAKES, Mattie C.	June 12, 1853	Dec. 28, 1901
Erected by the Woodmen Circle		
[MERWIN, C. M.	Age 47 y. 9 d.	July 6, 1891
MERWIN, Amanda V., wife of Charlie	Feb. 8, 1851	May 16, 1899] <sup>1</sup>

---

Read by Sis Koelz, Jere Cox and Emily B. Walker February 1, 1992



MILAN FIRST BAPTIST CHURCH

On June 10, 1872 Rev. Samuel P. Clark, one of Milan's first settlers, sold land to the deacons of the Milan Missionary Baptist Church. He and his wife are buried on the church lot with an iron fence enclosing their graves.

CLARK, Rev. S. P.	Mar. 5, 1801	Mar. 8, 1880
CLARK, Elizabeth W. (Woolfork), Wife of Rev. Sam, L. P.		Aug. 1, 1873
	Aged 66 Yrs 11 Mos. 2 Days	

(Data courtesy of Mrs. Swink Pearch, 226 Park Ave., Milan)

MITCHELL CEMETERY

RAGAN, Susan J., Wife of C. E.	Nov. 8, 1842	Dec. 21, 1882
MITCHELL, Ephraim F., Son of P. H. & A. H.	Oct. 28, 1844	Apr. 26, 1868
MITCHELL, Dr. P. H.	Mar. 3, 1801 Masonic Emblem	July 11, 1873
MITCHELL, Ann H., Wife of Dr. P. H.	Feb. 14, 1820	Jan. 30, 1881
CALDWELL, Inf. Son of R. R. & T. L.	Sept. 13, 1857	Died same day
FITZGERALD, Bettie J., Dau. of A. H. & S. V.		Mar. 23, 1866
	Age 2 Mos. 23 Das.	
Inf. Son of A. H. & S. V.		Nov. 6, 1857
	Age 20 Days	
FITZGERALD, Katie, Dau. of A. H. & S. V.		Aug. 12, 1872
	Age 4 Yrs. 8 Mos. 17 Da.	
CALDWELL, Jane M., Dau. of R. R. & T. L.	Jan. 17, 1857	Nov. 2, 1860
SAMPLE, Roger T., Son of T. D. & M.	May 30, 1867	Jan. 21, 1873
Lula, Dau. of T. D. & M.	June 17, 1870	Dec. 22, 1872

---

Read by Jere Cox Oct. 1, 1993

### MOORE CEMETERY

In 1883 Moore's Chapel congregation was organized and the first building constructed on land donated by D. W. Moore.<sup>3</sup> It was obviously the same land on which this small, private cemetery was already located. An old iron and wire fence encloses the graves of Mr. and Mrs. Moore and a grandson.

[MOORE, D. W., Husband of Margaret  
Apr. 22, 1822 Mar. 11, 1876  
Masonic Emblem]<sup>7</sup>  
The old broken stone above was replaced by the double stone  
below:  
MOORE, D. W. 1822 1876  
Margaret, His wife 1831 1911  
  
POWELL, Willie D., Son of W. F. & M. E.  
[Mar. 25, 1875 Nov. 12, 1880]<sup>7</sup>  
  
DORSETT, W. E., Father Nov. 17, 1849 Feb. 7, 1942  
Hepsy, His wife - Mother  
Apr. 25, 1849 Aug. 4, 1930  
  
DORSETT, Vasco, Son Dec. 11, 1873 Nov. 20, 1937

---

Read by Emily B. Walker February 2, 1992

### MOORE NEGRO CEMETERY

William Moore was one of the largest landowners in this area of Gibson County (now within the Milan Arsenal) and claimed ownership of over 40 slaves at the time of his death in 1845. It is possible that descendants of these slaves remained in the area and buried their dead here. No stones were found.

---

O. C. & Emily B. Walker November 12, 1998

### MOTLEY CEMETERY

POWELL, Sallie Motley 1869 1939  
POWELL, E. J., Hus. of Sallie J. 1865 1909  
POWELL, Esau J., Jr., Son of E. J. & Sallie J.  
Feb. 12, 1901 July 26, 1901  
POWELL, Rosco B., Son of E. J. & Sallie J.  
Aug. 20, 1891 Dec. 19, 1891  
MOTLEY, Wesley Feb. 26, 1858 May 22, 1899  
MOTLEY, Monroe 1854 1908  
James 1861 1911  
MOTLEY, Theodore, Uncle Oct. 22, 1902 Feb. 5, 1968

MOTLEY CEMETERY

MOTLEY, willie (Bud), Uncle	Aug. 5, 1880	Apr. 19, 1966
MOTLEY, Mary, Aunt	Mar. 1, 1896	Mar. 2, 1965
MOTLEY, Scott, Father	June 2, 1855	19
Jane, Mother	Oct. 13, 1862	May 1, 1939
MOTLEY, Louisa	May 26, 1835	Jan. 4, 1871
MOTLEY, Washington	1827	1920
PRUETT, William	_____ne 4, 1847	Mar. 6, 1879
	Masonic Emblem	

Blank funeral home marker

* WEBB, Elias M.	Feb. 18, 1896	June 18, 1984
	PFC US Army World War I	
BANKS, Zoda	Dec. 11, 1888	Mar. __,
	Aged 98 years	
Robert B.	Feb. 28, 1875	Nov. 28, 1952
MOTLEY, H. (Harrison - Uncle Pomp)	Nov. 15, 1835	June 12, 1878

Known to be buried at the foot of an old cedar tree near the center of the cemetery:

[BAILEY, Martha Motley \_\_\_\_\_ by 1860  
 Married Austin Bailey Dec. 26, 1844]<sup>8</sup>

---

Read by Austin and Patricia Lewis, O. C. and Emily B. Walker  
 October 30, 1999

MT. ORANGE NEGRO MISSIONARY BAPTIST CHURCH CEMETERY

Pastor: Rev. G. L. Donnell Sect.: Jelene Ganaway  
 Chairman: Bro. Leatha Elam  
 Addition: Oct. 31, 1984

Masonic Lodge #242 Worshipful Master: Mac Milan, Jr.

Mr. Sam Doaks again furnished information on some of the people in this cemetery whose graves are unmarked. This data is shown in parenthesis.

HASSELL, Fate, Father	1883	1943
Mary, Mother	1890	1925
+ HASSELL, James Bert	_____	Sept. 12, 1983
	Age 75 yrs.	
BURNETT, Mollie	_____	Nov. 19, 1924
	Age 22	

MT. ORANGE NEGRO MISSIONARY BAPTIST CHURCH CEMETERY

RAMSEY, S. C., Father	Nov. 6, 1900	Feb. 20, 1991
Pearlie, Mother	Dec. 20, 1900	_____
MCLIN, Levern	1918	1933
MOORE, Laura,	1908	1925
Ollie (Lee)	1910	1935
Wives of Louis (- Sisters)		
* HUNT, Thomas W.	Sept. 22, 1928	Apr. 25, 1971
Tennessee PFC 99 QM SVC Co World war II		
GRAHAM, Alvin M.	Feb. 22, 1900	June 26, 1982
Alma	July 1, 1903	Oct. 20, 1977
JANUARY, will	1876	19
Lula, (First wife)	1888	1921
COPLIN, Annie, Mother	1898	1937
MCLIN, Elam Bobbitt	_____	_____
Family tree beginning	1800's	
BOBBITT, Jesse	1901	1960
+ JANUARY, Mrs. Daisey	_____	June 6, 1968
78 yrs. old		
Blank funeral home marker		
+ ELAM, Lulie Mae (Banks)	_____	Mar. 27, 1966
Age 61 yrs.		
ELLIOTT, Pearl	June 21, 1917	_____
Cad	Jan. 16, 1906	Oct. 16, 1976
(ELLIOTT, Early, Cad's Brother	_____	_____
ELLIOTT, Viester, Cad's Sister	_____	_____
ELLIOTT, Lynetter, Cad's Sister	_____	_____
ELLIOTT, Elmer, Cad's Brother	_____	_____
ELLIOTT, Earnest, Cad's Father	_____	_____
ELLIOTT, Irvie, Cad's Mother	_____	_____)
BOBBITT, Bettie, wife of Lais	1900	1940
STEGALL, John B.	1936	1937
Blank funeral home marker		
PHENINESEE, Ocie, Jr.	1927	1933

MT. ORANGE NEGRO MISSIONARY BAPTIST CHURCH CEMETERY

MILLER, Sarah, (Wife of Tom)	1887	1933
BERNS, James N.	1943	1949
Bertie L.	1945	1949
Bertha M.	1946	1949
Clarence	1948	1949
(All burned to death)		
MILLER, John N.	1878	1950
* WASHINGTON, Wilbert T.	Mar. 3, 1903	Jul. 3, 1984
Pvt US Army World War II Korea		
Blank funeral home marker		
+ RUSSELL, Miss Norma Jean	Jan. 2, 1949	Jan. 17, 1991
RUSSELL, James Issac	Dec. 20, 1941	July 2, 1990
+ HAYNES, Mary Frances	_____	May 21, 1983
Age 43		
+ RUSSELL, Lillie Mae	Sept. 16, 1946	Oct. 22, 1979
CRAYTON, Charley	1911	1941
NUNN, J. F.	June 23, 1948	Jan. 9, 1985
Geneva	Nov. 20, 1950	
NUNN, Lula	Mar. 15, 1912	
Clarence	Mar. 20, 1913	May 25, 1976
LAIRY, Charlie, Brother	1882	1969
IRBY, Elijah	_____	Feb. 1, 1925
Golden Rule Circle of 3088 Supreme Royal Circle of Friends of the World		
HUNT, Willie	Feb. 18, 1909	July 31, 1969
BARNETT, Luther, Father	Apr. 16, 1921	July 13, 1968
Blank funeral home marker		
+ MOORE, Mrs. Lea Bertha	Dec. 25, 1899	Dec. 12, 1990
Blank funeral home marker		
BARNETT, Courtney, Baby	Apr. 13, 1981	Apr. 15, 1981
BARNETT, Virginia, Mama	Dec. 20, 1920	Jan. 12, 1973
JORDON, Mary E.	June 11, 1925	Dec. 12, 1986
BARNETT, Shannon Lenore	Aug. 22, 1988	Oct. 12, 1988

MT. ORANGE NEGRO MISSIONARY BAPTIST CHURCH CEMETERY

+ INGRAM, John L.	Apr. 18, 1911	July 28, 1990
BARNETT, Mac Michale, Sr.	July 23, 1952	Sept. 14, 1990
* MCLIN, Rev. Henry	Jan. 15, 1919	Nov. 25, 1990
	Pvt US Army world war II	

There are many unmarked graves in this area  
Blank funeral home marker

EASLEY, Annie Lue	1894	1947
EASLEY, walter	July 19, 1919	Nov. 5, 1939
* BROWN, Murry	Mar. 15, 1894	Apr. 8, 1975
	US Army World War I	
BRYAN, Gracie C.	_____	Dec. 12, 1885
+ DOBSON, TheLma	_____	Nov. 7, 1973
	Age 48	
EASLEY, Rev. C. S.	1881	1949
Bobra	1886	19__
REED, Odell	Mar. 3, 1911	Apr. 21, 1988
BRIGHT, Hester, Mother	May 10, 1890	Aug. 16, 1963
JOHNSON, Hester	Aug. 16, 1893	June 9, 1964
JOHNSON, Rev. Hermon	Oct. 22, 1893	July 17, 1963
LAWRENCE, Cora, Sister	_____	July 11, 1960
Willie D., Brother	_____	Apr. 19, 1964
HARDIN, Mary	1865	1925
Frank	1859	1943
HARDEN, Arthur	May 11, 1902	Oct. 16, 1946
NORTHCROSS, U. V.	Nov. 18, 1881	Sept. 3, 191_
	Crisp Chamber 2869 Trenton Lodge Emblem	
MOORE, Zula, wife	Aug. 8, 1891	June 9, 1966
Henry, Hus.	Oct. 27, 1890	_____
+ SHIVERS, Mrs. Trula	_____	_____ 11, 1974
HARRIS, L. M.	Dec. 8, 1884	June 8, 1930
* WHITLOCK, Will	Feb. 21, 1895	May 31, 1960
	Tennessee PFC Co I 368 Inf World War I	



MT. PILGRIM C.M.E. CHURCH CEMETERY

* MARSH, James E.	Nov. 5, 1924 ST3 US Navy	Aug. 6, 1974
+ MARSH, Carrie M.	_____	Apr. 5, 1974
47 yrs.		
JENNINGS, Marshall Edward - Big Marsh	Jan. 14, 1945	Dec. 23, 1978
Blank funeral home marker		
MOORE, Asa	May 25, 1890	Jan. 16, 1930
Tennessee Pvt 351 Field Arty 92 Div world war		
Mary	Sept. 20, 1890	_____
MOORE, W. M.	Apr. 21, 1847	Oct. 24, 1923
Addie, His wife	Sept. 12, 1852	Sept. 12, 1900
THOMAS, Lane, Father	1874	19__
Ella, Mother	1882	1926
Base only, stone gone		
AGNEW, Howard	1882	1929
Anner	1882	1960
+ JAMES, Jodie	1904	1984
+ JAMES, Mr. Dock	Sept. 4, 1910	July 15, 1990
+ JAMES, Mrs. Dorris	June 1, 1920	May 6, 1990
Base only, stone gone		
WILLIAMS, Griffin	July 13, 1904	Apr. 30, 1989
WILLIAMS, Elnora James	Dec. 10, 1903	Dec. 3, 1984
+ THOMAS, Annie M.	_____	Sept. 23, 1977
Age 75 yrs.		
Blank funeral home marker		
JAMES, Emma	Dec. 28, 1895	May 3, 1975
Eva	May 18, 1907	Sept. 5, 1975
JAMES, Bertha	Apr. 30, 1898	Nov. 12, 1973
MOORE, Jane House, wife of Cooper	Dec. 25, 1859	Aug. 31, 1924
DAVIS, Margaret, wife of M. A.	_____	Nov. 17, 1886
Age 49 yrs.		
WRIGHT, Eliza, Mother	1855	1935



MT. PILGRIM C.M.E. CHURCH CEMETERY

KELLER, Luella		1938
	Erected by E. M. Patterson	
LAWRANCE, Antonia		1933
	Erected by E. M. Patterson	
LAURANCE, William, Jr.		1934
	Erected by E. M. Patterson	
LAURANCE, William		1914
	Erected by E. M. Patterson	
+ COPLIN, Laura Bell	Aug. 10, 1922	Sept. 5, 1978
SMITH, Lillard, Father	Feb. 25, 1904	Oct. 14, 1974
Essie Mai, Mother	Mar. 2, 1910	Aug. 2, 1966
Blank funeral home marker		
* HOLDER, John Lee	Aug. 12, 1934	Nov. 26, 1967
	Tennessee Sp3 US Army	
HOLDER, John Arthur	Dec. 24, 1914	
Cora Lee	May 16, 1917	Sept. 17, 1987
JOHNSON, Carl, Father	Aug. 17, 1897	Aug. 17, 1984
Two blank funeral home markers		
+ MCELRATH, Baby Boy	Born & Died	Mar. 5, 1990
+ BARNES, Baby Coleen	Jan. 19, 1992	Jan. 19, 1992
	Age 4 Hrs.	
ELDER, Nora T., Mother	1894	1960
ELDER, Eugene	Sept. 14, 1877	July 14, 1959
WORD, Tama Rene	May 7, 1958	July 11, 1959
* ELDER, William Perry	Jan. 5, 1928	Dec. 18, 1957
	Tennessee US Navy World War II	
TAYLOR, Bonnie	Jan. 23, 1924	Jan. 15, 1943
COPLIN, Mildrid A.	1922	1991
WRIGHT, Robert	1888	19
Sarah	1891	1948
ELAM, Jerldine	Feb. 8, 1887	Sept. 4, 1962
Earnest	Mar. 5, 1882	May 14, 1953
+ GILL, Mrs. George		May 23, 1987
	Age 68 Yrs.	

MT. PILGRIM C.M.E. CHURCH CEMETERY

* GILL, Raymond A.	Sept. 20, 1923	Sept. 14, 1980
	Cpl US Army world war II	
+ DAVIS, Samuel Lesster	Age 94 Yrs. _____	Sept. 17, 1985
+ _____, Mrs. Ruby	Age 57 _____	May _____
Blank funeral home marker		
+ THOMPSON, Mr. William	Age 61 _____	Nov. 15, 1976
MOORE, Joe	June 16, 1901	Feb. 29, 1980
* MOORE, Charles E.	June 26, 1933	Jan. 19, 1962
	Tennessee PFC Co A 18 Inf	
* ELAM, George	May 22, 1897	Apr. 4, 1949
	Tennessee Pvt 159 Depot Brig world war I	
ELAM, Callie May, Mother	May 30, 1898	Feb. 17, 1957
BARNETT, Len	Oct. 24, 1898	July 23, 1986
	Masonic Emblem	
SHACKELFORD, Claudia Barnett, Mother	July 5, 1893	May 26, 1942
BARNETT, Tom	Dec. 29, 1904	Dec. 8, 1940
BARNETT, George	Sept. 23, 1895	June 14, 1981
BARNETT, Savana	1898	1948
BARNETT, Clara, Grandmother	Aug. 13, 1872	Jan. 29, 1953
	W. M., Grandfather June 27, 1872	Aug. 2, 1960
BARNETT, Lizzie, wife of W. H.	1883	1953
	Member DES Sunrise Chapter 14	
BARNETT, W. H., Sr.	1870	1955
SHACKELFORD, Cecil E.	Mar. 31, 1888	Sept. 21, 1972

Across a road and to the south are three graves:  
Blank funeral home marker

SWIFT, Etta Mai	Mar. 9, 1926	Oct. 8, 1975
TAYLOR, Raymond S., Son	Aug. 19, 1933	Mar. 22, 1971

---

Read by Jere Cox March 28, 1992

MT. PLEASANT CEMETERY

This cemetery is made up of three separate sections. The first is located south of Mt. Pleasant Road. Both blacks and whites are buried in this area.

BROWNING, Elizabeth W.	May 9, 1926	Apr. 11, 1978
IVORY, Vennie	Oct. 10, 1884	June 16, 1962
WRIGHT, George	1891	1957
ROSS, L. B., Husband	July __, 1885	June 13, 1951
THOMAS, Monroe, Father	1849	1923
Rhoda, Mother	1855	1935
Small wooden cross		
TAYLOR, Victoria Thomas	_____	1958
GREEN, Charlie	1892	1951
WRIGHT, George Frank	Mar. 13, 1928	June 16, 1952
GREEN, Bill	1865	1944
GREEN, Amandy	1867	1942
THOMAS, Miller, Father	1871	1942
THOMAS, John H.	June 10, 1869	July 19, 1952
WITT, Richard E.	1892	1989
GRIFFIN, Mary	Sept. 11, 1871	July 2, 1893
GRIFFIN, Jessie	Apr. 20, 1875	Dec. 27, 1896
JOHNSON, Novetter	Mar. 15, 1886	Mar. 25, 1896
STOCKARD, T. J.	Sept. 12, 1833	Nov. 27, 1898
STOCKARD, William	1786	1872
Mary Ann	1789	1870
LOWERY, William	Apr. 1, 1807	Feb. 14, 1872
Diana	Sept. 6, 1822	Jan. 6, 1907
LOWERY, Mary	Dec. 9, 1796	Dec. 7, 1853
DORSETT, Nancy J.	June 7, 1831	May 7, 1857
Two empty bases, stones gone		
DORSETT, Thomas P. Davidson	Mar. 6, 1867	Aug. 8, 1867

MT. PLEASANT CEMETERY

DORSETT, Benjamin	Feb. 22, 1861	Apr. 21, 1874
DORSETT, P. K., Hus. of Nancy J.	June 11, 1824	Nov. 28, 1919
DORSETT, Dirinda J., Wife of Person K.	May 30, 1837	Nov. 1, 1913
* WITT, Albert T. Tennessee Pvt US Army World war II	Mar. 7, 1911	June 26, 1972
* WEDDLE, Marvin D. Tennessee PFC Army Air Force world war II	Nov. 13, 1911	Mar. 1, 1973
WEDDLE, Jessie E., Mother	Jan. 13, 1916	Dec. 18, 1981
CLAYBROOK, Martha Sharp	Nov. 14, 1800 Va.	_____ Tn.
CLAYBROOK, Peter, Pioneer - 1832	May 26, 1806 Va.	Feb. 20, 1886 Tn.
CLAYBROOK, Rebecca Estes	1810 Va.	_____ Tn.
CLAYBROOK, _____, A Female Cousin		_____ Tn.
WHITE, Sarah Elizabeth, Dau.	Nov. 14, 1856 Tn.	May 22, 1897 Tn.
WHITE, Martha Jane Claybrook	Oct. 21, 1827 Nc.	Nov. 11, 1912 Tn.
WHITE, Daniel Franklin	Mar. 22, 1821 Nc.	July 24, 1875 Tn.
BOULTON, Albert	Nov. 4, 1880	Nov. 23, 1880
BOULTON, Ima Dean	Apr. 25, 1882	Jan. 27, 1884
DANNER, Arener	1827	Sept., 1897
DANNER, Jennie, Mother "Died at ripe old age of _____ years"		_____
BELEW, Arrena, Dau. of H. & E.	Sept. 13, 1867	June 4, 1886
DANNER, Burel E. M.	Mar. 1, 1833 July 29, 1854	Apr. 19, 1883 Oct. 29, 1878
Sandstone marker		
MANN, Peter John	Aug. 17, 1857 Nov. 23, 1859	_____ _____
Sons of Calib & Lucy		

MT. PLEASANT CEMETERY

WILLIAMSON, Henry	July 8, 1841	Feb. 5, 1901
HALE, Georgia	May 13, 1907	Mar. 10, 1908
ALGEE, Eliza	1882	1925
HALE, Sadie Susie A.	Sept. 1, 1918 Apr. 10, 1912 Daus. of Obie & Ella	July 18, 1941 Feb. 2, 1941
HALE, Obie, Father Ella, Mother	1877 1880	1945 19__
HICKS, willie Verner	May 17, 1896	Mar., 1923 July 28, 1946
WILLIAMSON, Armentie Emaree	1913 Born & Died	1914 1923
Blank funeral home marker		
THOMAS, Rebecca	1884	1939
Four blank funeral home markers		
WAHL, Children of E. H. & Mattie Our 1st Baby Our 2nd Baby	Born & Died Born & Died	Mar. 26, 1900 Dec. 31, 1900
WAHL, Ella, Dau. of L. & H.	Apr. 8, 1867	May 23, 1881
WAHL, Louis born May 1, 1810 in Hohonaker Kingdom of Wittenburg, Germany died Dec. 27, 1891		
Two sandstone markers		
SANDERS, Chearcil, Hus. of Carrity	May 1, 1820	1871
THOMAS, Parthenia, wife of Daniel	Sept. 20, 1818	May 11, 1886
THOMAS, Daniel	Sept. __, 1812	June 11, 1885
THOMAS, Lee, Son of Wilk & Sallie	Dec. 10, 1878	Aug. 7, 1894
WRIGHT, Nina	June 26, 1868	Apr. 10, 1909
YANCEY, Belle, wife of J. C.	Apr. 27, 1863	Apr. 27, 1911
THOMAS, Daniel E.	1880	1943
Blank funeral home marker		

MT. PLEASANT CEMETERY

MARTIN, Jennie	Jan. 1, 1819	Nov. 15, 1900
MARTIN, Mary	July 14, 1886	Mar. 20, 1900
MANN, G. C.	_____	Mar. 9, 1866
MANN, Amanda, wife of G. C.	Sept. 13, 1830	Feb. 18, 1905
CLAXTON, Mrs. M. M., Wife of W. H.	May 31, 1847	Jan. 28, 1908
THOMAS, Mary Florence	Jan. 8, 1904	Mar. 4, 1906
THOMAS, Johnnie, Son of J. S. & Martha	Apr. 25, 1869	Mar. 1, 1891
THOMAS, Albert Sidney	June 27, 1862	Nov. 10, 1909
Two empty bases, stones gone		
THOMAS, Martha T., wife of John S.	July 11, 1837	June 22, 1882
THOMAS, Mary Adaline, wife of J. W.	Dec. 11, 1839	June 21, 1857
THOMAS, J. W.	Feb. 12, 1825	Nov. 24, 1898
THOMAS, F. O., Wife of J. W.	Nov. 3, 1837	Feb., 1870
THOMAS, Elizabeth, wife of James S.	_____	Mar. 29, 1862
	Age 59 Yr. 3 M. 23 D.	
THOMAS, James S.	_____	Mar. 11, 1865
	Age 64 Yrs.	
BROWNING, Infant of J. J. & Fannie	July 17, 1899	July 25, 1899
CHAPMAN, willie will	Dec. 14, 1913	Oct. 19, 1918
SMITH, Margaret, Mother	1887	1932
Sandstone marker		
CARNES, R. B.	1886	1947
CHATMAN, Eliza	1911	1939
CHATMAN, Ira A.	1900	1958
	Bertrice	_____
+ WHITE, Florence	1912	1983

MT. PLEASANT CEMETERY

+ _____		1938
	Age 84 Yrs. 11 Mo. 18 Da.	
Blank funeral home marker		
* BURNES, Hollis	Feb. 13, 1925	Sept. 30, 1947
	Tennessee S2C U.S. Coast Guard Res World War II	
BARNES, Freeman	_____	June 15, 1952
+ BARNES, Nannie	_____	Apr. 8, 1958
	Age 68 Yrs.	
JOURDAN, Loulie	Apr. 14, 1880	Mar. 6, 1901
	Bertha L. Apr. 25, 1890	May 1, 1902
VARNER, Oscar	1871	1945
Blank funeral home marker		
THOMAS, Jeff	Jan. 15, 1840	Jan. 1, 1902
THOMAS, Martha, wife of Jeff	Apr. 18, 1834	July 17, 1914
Sandstone marker		
SCOTT, Lizzie, wife of Dick	Apr. 10, 1820	Apr. 15, 1904
SCOTT, Nancy	1850	May 9, 1912
SCOTT, E. B.	June 9, 1857	May 9, 1891
Blank funeral home marker		
WORD, Carrie C.	Jan. 14, 1916	Apr. 1, 1989
ING, Elio, Son of J. M. & S. A.	_____	May 13, 1858
_____	Age 30 Yr. 10 Mo. 15 Da.	
Footstone: S. A. I.		
REEVES, Danner, Son of L. M. & N. Z.	Sept. 3, 1887	Dec. 7, 1908
ING, Nancy E. F., wife of E. W.	_____	May 19, 1864
	Age 35 Yr. 1 Mo. 15 Da.	
ING, Alice J., Dau. of E. W. & N. E. F.	_____	Aug. 29, 1856
	Age 7 Mo. 12 Da.	
SHARP, Nancy, wife of Joseph	July 28, 1809	Aug. 30, 1838

MT. PLEASANT CEMETERY

CLAYBROOK, Martha F., Dau. of Jos. & J. E.		Aug. 2, 1858
	Age 2 Yr. 3 Mo. 15 Da.	
CLAYBROOK, John	May 15, 1800	Feb. 6, 1880
+ SANDERS, Mrs. Vadie T.	Apr. 26, 1896	Aug. 6, 1978
+ SANDERS, Mr. Bill		Dec. 18, 1974
	Age 87 Yrs.	
Concrete marker, no inscription		
WILLIAMS, Peter	Mar. 3, 1833	Aug. 29, 1905
WILLIAMS, Paul, Son of Peter & Amy		
	Dec. 31, 1879	Mar. 16, 1904
WILLIAMS, Children of Peter & Amy - Solomon, Green, Barsha & Martha		(no dates)
THOMAS, Lillie, wife of C. L.		
	Aug. 27, 1883	Mar. 12, 1920
Two graves marked only with flowers		
+ DONALDSON, Henry Lee		Jan., 1904
SIMMONS, Jannie	Apr. 10, 1907	Jan. 22, 1973
Blank funeral home marker		
WILLIAMSON, Bob, Father	1896	1942
WILLIAMSON, Lou, Mother	1866	1932
Martin, Father	1859	1938
WILLIAMSON, George D.	1899	1950
WILLIAMSON, Bettie Hale	Jan. 16, 1909	Oct. 21, 1977
HUTCHINSON, Amos G.	Apr. 16, 1859	Dec. 22, 1885
HUTCHINSON, Emma, Dau. of B. & C.		
	Mar. 11, 1869	Apr. 17, 1884
SCOTT, Margaret, Dau. of Louis & Silvia		
	Age 6 Yrs.	
HUTCHINSON, Maty J., Dau. of C. & B.		
	June 27, 1877	Mar. 19, 1878
Rufus, Son of C. & B.		
	May 17, 1875	Sept. 4, 1876



MT. PLEASANT CEMETERY

SCOTT, William Ervin, Son of Louis & Minnie	May 29, 1900	Nov. 22, 1907
SCOTT, Theta, Son of Louis & Minnie	Feb. 10, 1892	Apr. 12, 1904
MATHIS, Cleophus	Nov. 4, 1891	Mar. 31, 1912
+ CHATMAN, Little Thompson	Age 82 Yrs. _____	May 21, 1988
+ CHATMAN, Mrs. Roberta	Age 73 Yrs. _____	Apr. 24, 1977
TAYLOR, Simon	Oct. 12, 1812	Aug. 6, 1865
TAYLOR, Matilda	Aug. 17, 1810	Nov. 11, 1865
MOORE, Randle E., Son of D. W. & Margaret	Age 5 Yrs. 8 Mo. 10 Da. _____	Sept. 2, 1863
Footstone: J. H.		
Two empty bases, stones gone		
(Top broken away)	Age 65 Yrs. 10 M. 21 D. _____	July 8, 1870
SMITH, Artie D. Chapman	Aug. 29, 1911	Nov. 11, 1968
Two blank funeral home markers		
+ THOMAS, Mrs. Maudie	Mar. 31, 1908	Apr. 11, 1980
There are several blank funeral home markers in this area		
WORD, Jessie L.	Dec. 24, 1923	Apr. 19, 1986
SANDERS, Georgia	July 9, 1897	Feb. 15, 1972
GILLISPIE, Bettie	1871	1952
* SANDERS, Leonard	Aug. 16, 1889 US Army World War I	Mar. 30, 1978

NEGRO SECTION  
(North of road)

+ WILLIAMSON, Mrs. Bettie W.	Oct. 13, 1896	July 29, 1988
Blank funeral home marker		
+ WRIGHT, Mr. Thomas	June 6, 1897	Mar. 1, 1989

MT. PLEASANT CEMETERY - Negro Section

SIMS, James W., Hus. of Rubbie M. Wright	June 23, 1937	June 23, 1989
VONNER, Sammy D.	Mar. 3, 1950	May 11, 1986
+ PRATHER, Mrs. Pauline F.	Oct. 4, 1924	Mar. 14, 1992
MOODY, Mary Louise	1942	1955
VONNER, Lee Isiah	1913	1971
* VONNER, Oscar D.	Jan. 10, 1910	Oct. 1, 1976
	Sgt US Army world war II	
VONNER, Le1ar	1894	1972
Bud	1873	1968
WRIGHT, Mary	Oct. 24, 1924	
Coles M.	Feb. 22, 1908	Mar. 17, 1966
	(Photograph set into monument)	
ROSS, Mattie Bell	Jan. 27, 1919	Mar. 30, 1972
WRIGHT, Mary M.	Mar. 22, 1896	Aug. 7, 1986
Two blank funeral home markers		
THOMAS, Sarah	1923	1988
Hermon	1918	1985
+ PRATHER, Herman Ray	June 6, 1946	Jan. 11, 1989
PRATHER, Lester Lee	May 5, 1951	Mar. 7, 1984
THOMAS, William Leon, Son	Apr. 20, 1937	Jan. 26, 1981
JONES, Willie Mae, Mother	Nov. 5, 1905	June 13, 1984
WILLIAMSON, Tyree	Nov. 9, 1884	Jan. 6, 1962
	"These I leave behind" - Earlie B., Curtis, Ezell,	
	Frank, Henry, T. J., Calvin, Lorine, Erma, Dorothy, Ray	
	Bought by Julia Williamson	
WILLIAMSON, Julia Ann	1889	1977
WILLIAMSON, Martha Ann, wife of Ezell	July 10, 1921	Mar. 12, 1963
Ezell	Apr. 7, 1914	Sept. 15, 1985
WILLIAMSON, Dicie Jane	May 24, 1895	Apr. 8, 1956
Lee Roy	Mar. 29, 1892	Dec. 31, 1960
	Married Dec. 19, 1912	
+ GILLISPIE, Lillian W.	Age 62 Yrs. _____	June 13, 1976

MT. PLEASANT CEMETERY - Negro Section

* WRIGHT, Carlis L.	Aug. 15, 1921	May 29, 1975
Pvt US Army world war II		
WRIGHT, John W.	Mar. 6, 1926	Dec. 16, 1964
WRIGHT, Ruth, Mother	1895	1974
WRIGHT, Jennie Mae	Mar. 22, 1904	Jan. 6, 1966
JONES, Laverne	Apr. 27, 1923	Jan. 25, 1976
WILLIAMSON, Joe	Nov. 28, 1900	July 3, 1965
HOUSE, Ben	Nov. 10, 1878	Mar. 7, 1973
Rozena	Jan. 3, 1887	May 18, 1972
Blank funeral home marker		
+ SCOTT, Mrs. Ora V. Sharp	May 16, 1892	July 6, 1985
HAWKINS, Bennie I.	Aug. 16, 1912	May 15, 1980
HAWKINS, George A.	Feb. 11, 1912	June 21, 1959
HALL, Bertha Hawkins	Oct. 14, 1896	June 19, 1966
SMITH, Mary E.	Sept. 21, 1915	May 30, 1971
EMORY, Florine	June 25, 1926	Jan. 16, 1973
GILLESPIE, Clarence J.	Mar. 21, 1904	July 24, 1983
GILLESPIE, Roxie	Oct. 11, 1900	Feb. 27, 1964
Grave marker, no inscription		
Blank funeral home marker		
Two small, broken wooden crosses		
* KIRBY, Alonzo	Mar. 28, 1919	Aug. 22, 1959
Tennessee Pvt U.S. Army world war II		
BURNS, Laura, Mother	Mar. 28, 1914	May 18, 1979
BELEW, Vennie	June 27, 1912	Oct. 7, 1987
I. B.	Dec. 10, 1907	Nov. 12, 1988
ALGEE, Raymond, Son	1941	1963
ALGEE, Mattie	1892	Jan. 8, 1973
SANDERS, Mr. Scott	_____	Dec. 7, 1971
Age 43 Yrs.		

MT. PLEASANT CEMETERY - Negro Section

Blank funeral home marker

SCOTT, Tennie S.	Dec. __, 1893	May __, 1976
+ WADDLES, Mr. William M.	_____	Aug. 16, 1976
	Age 12 Yrs.	
DUNKIN, Erma D.	Apr. 25, 1919	Oct. 15, 1991
NESBITT, Mr. Billy Ray	Sept. 17, 1961	May 25, 1991
CRAYTON, Jimmy D.	Aug. 21, 1945	Dec. 5, 1989

NEGRO SECTION  
(South of road)

VONNER, Mrs. Fannie	May 15, 1921	Nov. 4, 1991
Recent grave, with no marker		
+ WHITESIDE, Mrs. Betty	Aug. 3, 1910	July 17, 1990
<hr/>		
Read by Jere Cox April 13, 1992		

MT. ZION COMMUNITY METHODIST CHURCH CEMETERY

Mount Zion Methodist Church was organized in 1832. The grandparents of Samuel Cole Williams, jurist and historian, were among the prominent citizens of Medina, Humboldt and Old South Gibson, who were buried here. Slaves were buried in the northeast corner of the cemetery. (Historical Marker)

On June 16, 1881 Same'l Shane gave land (number of acres not given) to H. Delusso, J. A. Nowell, and J. Witt, Trustees of the Methodist Episcopal Church, South, Zion on the Lavenia Circuit. Since the church was established almost 50 years earlier, it is believed this land was for use as a cemetery.

South Section:

HOPKINS, Earl (Pop)	Feb. 25, 1922	Dec. 15, 1986
	Tennessee US Army World War II	
Lola Mae	Aug. 15, 1929	_____
BOALS, Lois Ferguson, Mother	June 23, 1915	
Raymon(d) Arthur, Daddy	May 5, 1918	Jan. 17, 1980
	PFC US Army world war II	
GRAVES, Harry L.	Sept. 15, 1890	Aug. 20, 1961
Bernice W.	Oct. 3, 1892	Feb. 27, 1970
BROADWAY, Mary Kirk	Sept. 30, 1889	Dec. 6, 1932

MT. ZION COMMUNITY METHODIST CHURCH CEMETERY - South Section

GLOVER, Mack Daniel Joe Clem	Oct. 13, 1861 May 6, 1864	Aug. 11, 1946 _____
NIPPERS, Willie Jane	Mar. 22, 1885	Nov. 20, 1973
CHANDLER, Robert Wesley Mary Etta	1868 1875	1950 1944
LONGMIRE, Charles L., Father Ethel Kirk, Mother	July 1, 1895 Aug. 25, 1895	June 8, 1972 Mar. 29, 1985
LONGMIRE, DeVon, Son of C. L. & Ethel	July 5, 1926	Dec. 3, 1931
GRAY, Hazle Laverne Fannie	1917 1891	1932 1966
CHANDLER, W. J., Father	1901	1935
DEW, Ruby Chandler, Mother	1903	1948
CLANTON, Ben Franklin	1892	1930
CAROTHERS, Inf. Dau. of Pansy & James One date only		Aug. 27, 1967
JACOBS, William L., Hus. Audraya B.	1904 19__	1962 19
BRUMLEY, Stephen J. Annie L.	1876 1884	1950 1962
JACOBS, William O. Emma E.	1875 1874	1953 1954
MOORE, Inf. Son of C. L. & Evelyn	Jan. 30, 1933	Jan. 31, 1933
MOORE, Inf. Dau. of C. L. & Evelyn One date only		Oct. 11, 1931
CAROTHERS, Roy	June 4, 1901	Feb. 9, 1986
CAROTHERS, William Rufus Mattie L., His wife	1854 1858	1938 1931
ROE, J. B. (Jude)	1858	1930
ROE, Hautie	1876	1971
THORNE, Tom C.	1886	1949
THORNE, Gladys	1892	1958
SPENCER, Jimmy	Sept. 24, 1928	Jan. 28, 1949

MT. ZION COMMUNITY METHODIST CHURCH CEMETERY - South Section

THOMASON, Wilber	Mar. 11, 1903	June 15, 1987
Pvt US Army world war II		
+ MOORE, Cotton	1924	1992
LUCKEY, William F.	1855	1931
Mollie E.	1861	1954
Emma Sue	1895	1933
VAN STORY, Belle Elizabeth	1900	1968
THOMASON, D. C.	June 29, 1869	Feb. 7, 1953
THOMASON, W. C.	Aug. 23, 1867	Mar. 7, 1948
THOMASON, Slayden	Feb. 3, 1909	Nov. 21, 1926
PIERCEY, Leonard	Dec. 20, 1909	Oct. 15, 1978
Aline, Mama	Sept. 25, 1908	Aug. 20, 1990
CARTER, Clarissa J. (Jenny)	Apr. 30, 1868	June 16, 1954
PILLOW, Betty Ann, Inf. Dau. of J. D. & Virginia	One date only	Aug. 4, 1937
BLACKMON, E. Claxton	July 11, 1927	Aug. 3, 1970
Betty P.	Feb. 8, 1933	
BLACKMON, Edward C.	Apr. 19, 1882	Sept. 11, 1960
Rosa L.	Oct. 5, 1883	Apr. 24, 1963
BLACKMON, Inf. Son of Mr. & Mrs. E. C.	One date only	Dec. 1, 1923
PILLOW, Eddie G., Father	June 18, 1889	Feb. 27, 1967
PILLOW, Flara, Mother	Jan. 3, 1891	Jan. 24, 1929
HOLDER, Johnnie W.	1910	1927
HOLDER, J. L.	1859	1924
Mimmay, His wife	1880	1962
HOLDER, Minus Ross	Oct. 3, 1882	Feb. 18, 1949
TRUETT, Bessie L. (Polly)	Nov. 5, 1922	Aug. 2, 1984
wife, Mother, Teacher		
CAPPS, Amy Antwine - Lewis, Mother of Anna & Bradley	Mar. 15, 1962	Apr. 9, 1989
(Photograph set into monument)		
ANTWINE, Jacqueline Rene	Mar. 30, 1982	Apr. 1, 1982

MT. ZION COMMUNITY METHODIST CHURCH CEMETERY - South Section

LEWIS, G. A.	1879	1930
Woodmen of the world Memorial		
LEWIS, Bessie G.	1878	1963
* LEWIS, James C.	Sept. 18, 1909	Sept. 14, 1951
Tennessee Sgt 91 Cavalry Recon Sq world war II		
LEWIS, Verble K., wife & Mother		
One date only		July 30, 1912
LEWIS, Alton M., Hus. & Father		
Sept. 22, 1907		Nov. 10, 1985
GRAVES, Maurice W.	June 21, 1885	Nov. 6, 1960
Sadie Childress	Nov. 19, 1888	May 14, 1966
LINDSEY, Ronnie, Son	Feb. 5, 1939	Nov. 23, 1961
LINDSEY, John Harvey	Apr. 15, 1911	Mar. 5, 1970
Louise Graves	Aug. 5, 1913	
HALE, Paul R.	Sept. 28, 1908	Dec. 20, 1983
Lucille W.	June 25, 1919	
WALL, Homer Clay	Mar. 2, 1915	Dec. 3, 1986
Tec4 US Army World War II		
Pearl Blackmon	Dec. 1, 1923	
KIRK, Maggie Pickens	July 2, 1881	Dec. 2, 1964
Stephen Riley	Sept. 19, 1880	Feb. 1, 1966
KIRK, H. B., Father	1856	1923
F. P., Mother	1855	19__
BLACK, James A., Father	Feb. 1, 1876	Mar. 31, 1955
Florence H., Mother	Jan. 20, 1874	June 3, 1958
BLACK, Maggie Joe	May 20, 1896	Feb. 28, 1982
BLEDSOE Raymon	Mar. 24, 1922	July 23, 1923
MOORE, Joe Billie	Dec. 24, 1921	Feb. 29, 1922
MELTON, Mildred K.	Mar. 29, 1927	Oct. 10, 1979
* MELTON, Clyde W.	Aug. 8, 1920	Nov. 15, 1987
Pvt US Army world war II		
KNOLTON, Horace N.	Jan. 28, 1905	Mar. 27, 1923
HALE, Mary Lena	Dec. 23, 1900	June 23, 1980

MT. ZION COMMUNITY METHODIST CHURCH CEMETERY - South Section

HALE, Lonnie G.	1866	1941
Elsie G.	1906	1943
Lula C.	1867	1939
HALE, Wilburn L.	Dec. 10, 1892	May 17, 1922
"He served in France and died for his country"		
SCARBROUGH, Nina M.	Mar. 9, 1924	
Robert G.	Feb. 22, 1917	Mar. 11, 1982
MELTON, Laura W., Mother	1888	1976
D. Troy	1885	1952
MELTON, Alvin Eugene	Sept. 4, 1930	June 14, 1933
BOMAR, Arline G.	Aug. 1, 1890	July 25, 1968
Ernest V.	Feb. 28, 1875	Sept. 3, 1956
THURBUSH, James S.	1879	1959
Dora E.	1888	1958
THURBUSH, Maudy Ellen	Oct. 25, 1925	Sept. 26, 1926
LOVELL, Sarah Morse	Mar. 15, 1858	Jan. 28, 1933
LOVELL, Mary Agnes	1883	1978
WINTER, Rebekah Lovell	1896	1990
KING, Edward K., Hus. of Rebecca E. Lovell	June 21, 1874	Feb. 12, 1935
(No Surname), Robert E.	1924	1925
ELLIS, George L.	Sept. 26, 1935	Nov. 15, 1936
THURBUSH, William C.	Mar. 10, 1922	Feb. 2, 1987
Mildred L.	May 20, 1922	_____
THURBUSH, Luther R.	May 28, 1918	_____
Beatrice	Feb. 7, 1924	_____
LOVELL, Nancy I.	Dec. 29, 1914	Jan. 3, 1991
LOVELL, Eugene	Aug. 8, 1900	Nov. 22, 1980
SIMPSON, Billy Homer	July 21, 1937	May 14, 1990
Janette	Sp4 US Army Jan. 30, 1946	May 28, 1991
Married	Sept. 11, 1965	
LUCKEY, Max Hayes	Sept. 3, 1927	Sept. 27, 1980
Fred Wilson, Sr.	May 10, 1897	Apr. 12, 1971
Corinne Fly	June 16, 1899	_____



MT. ZION COMMUNITY METHODIST CHURCH CEMETERY - South Section

LUCKEY, S. Murray, Son of F. W. & Corinne	Jan. 15, 1925	July 31, 1926
SMITH, Billy Wayne	July 30, 1930	Jan. 15, 1931
Will F.	May 3, 1888	Feb. 3, 1965
Lena P.	Nov. 27, 1893	Dec. 22, 1983
WRIGHT, C. C.	1891	1931
Masonic Emblem		
WRIGHT, Callie Hardison, wife of C. C.	1897	1954
GOWAN, Nancy V.	Aug. 21, 1918	May 24, 1989
Paul W.	Sept. 11, 1916	_____
wed - Oct. 12, 1941		
DEBERRY, D. L., Daddy	1894	1932
GRAVES, Ruth Deberry, Mother	1894	1988
GRAVES, Bobby Simpson	Mar. 19, 1936	Aug. 16, 1989
* RIDINGS, John W.	Aug. 12, 1928	Aug. 14, 1987
PFC US Army Air Corps World war II		
RIDINGS, Charlie W.	June 12, 1906	Mar. 3, 1983
Sallie M.	July 23, 1909	
BUTLER, Mrs. Annie	1867	1932
PICKARD, John F., Father	1873	1934
Elvie, Mother	1875	1963
ARNOLD, Murry	1892	1936
American Legion Emblem		
ARNOLD, Tessie H.	1890	Mar. 18, 1974
SIMPSON, Rachel A., Mother	Feb. 4, 1911	Jan. 3, 1984
SIMPSON, Homer D.	June 3, 1887	July 16, 1972
SIMPSON, Jessie, wife of H. D.	1890	1934
SIMPSON, Robert L.	May 28, 1921	Jan. 3, 1980
CPL US Army world war II		
WORTHAM, Robert L.	1865	1953
Lenora, His Wife	1877	1952
WORTHAM, Margaret E.	Aug. 31, 1876	Jan. 20, 1953
WORTHAM, Rosa M.	Sept. 26, 1883	May 10, 1956

MT. ZION COMMUNITY METHODIST CHURCH CEMETERY - South Section

HARDISON, Frank	1881	1932
Addie	1882	1953
WELLER, Jane Hardison	Feb. 26, 1906	Sept. 14, 1991
HAYES, Dale Weller	Sept. 4, 1941	Aug. 16, 1976
MELTON, Dorthy Nell	1937	1938
MELTON, Inf. William E., Jr.	One date only	Feb. 18, 1958
SMITH, Mary E. Melton, Mother	Nov. 3, 1913	_____
SMITH, Carl Wayne, Son	July 29, 1932	Aug. 25, 1932
FRAZIER, Eddie	Sept. 8, 1906	Mar. 24, 1971
Ethel, Mother	Dec. 22, 1914	Dec. 19, 1983
SMITH, Raymond, Daddy	Nov. 30, 1910	July 17, 1990
FOWLER, Robert E.	Nov. 25, 1924	_____
Marie E.	Oct. 29, 1924	Nov. 23, 1975

Center Section:

BOALS, Jerry Wayne, Father	July 19, 1935	June 28, 1975
Masonic Emblem		
Sue McCartney, Mother	Oct. 22, 1938	_____
BOALS, William Hershel	Jan. 22, 1908	Feb. 4, 1981
Countiess Emison	July 24, 1906	
WHITLEY, Richard Shawn	Nov. 7, 1967	Feb. 21, 1986
WHITLEY, Richard Mark	June 16, 1942	Sept. 18, 1991
Margaret Fowler	Oct. 5, 1943	_____
BARNETT, Ella Mary	Feb. 3, 1872	Oct. 6, 1949
BARNETT, Johnnie C.	Dec. 12, 1877	June 6, 1956
BARNETT, Sarah J., wife of Zimriah H. - Mother	Feb. 5, 1850	Feb. 5, 1928
FOWLER, Robert Franklin	Feb. 5, 1918	Sept. 15, 1974
Masonic Emblem		
Kathryn Butler	June 13, 1921	_____
FOWLER, Bobby Frank	Sept. 20, 1939	Nov. 4, 1973
Masonic Emblem		
Tennessee Captain US Air Force Vietnam		
BUTLER, Elbert Lee	Aug. 31, 1892	Mar. 28, 1969
Ocie Coleman	Jan. 24, 1890	Dec. 24, 1970
CAROTHERS, Hurchel P.	Apr. 5, 1886	Oct. 6, 1961
Eddy	Oct. 22, 1885	Sept. 9, 1961

MT. ZION COMMUNITY METHODIST CHURCH CEMETERY - Center Section

CAROTHERS, William, Son of H. P. & Eddie	One date only	Mar. 14, 1966
SENER, James Riley	May 25, 1929	June 2, 1988
Nancy Ann	Feb. 12, 1931	
SENER, Robert Elmer	June 18, 1925	May 18, 1991
Christine Reeves	June 4, 1927	_____
SENER, Inf. Son of H. V. & Mabel - Baby	_____	_____
MCCASKILL, Robert N.	Apr. 18, 1881	July 16, 1947
Lutie Utley	Mar. 4, 1883	Dec. 31, 1962
CLYMOR, Marion H.	_____	Jan. 27, 1971
SENER, Annie Belle	1899	1914
SENER, H. V., Father	1872	1928
Minnie Hardy, His wife - Mother	1874	1910
SENER, Robert William	Feb. 22, 1903	Dec. 8, 1977
SENER, H. Vernon	1905	1971
Mabel C.	1909	1980
RIVERS, W. B.	June 28, 1841	Jan. 29, 1908
Mollie Seat, His wife	Dec. 17, 1854	Jan. 30, 1908
RIVERS, Charlie D.	Apr. 21, 1888	Dec. 10, 1961
Angie F.	Jan. 14, 1889	Sept. 4, 1965
UTLEY, Edward R.	Jan. 9, 1849	Nov. 28, 1908
Corrilla	Mar. 11, 1855	Sept. 1, 1913
UTLEY, Willie C.	1881	1930
UTLEY, Inf. Son of H. H. & Ruth	One date only	1936
BOGLE, Ina Louise	Apr. 15, 1927	Feb. 28, 1938
LOVELL, Samuel S.	Dec. 5, 1859	Feb. 8, 1964
MORSE, Sarah E.	1836	1921
UTLEY, Harris H.	Nov. 19, 1885	Feb. 19, 1972
Ruth L.	Sept. 10, 1901	Dec. 1, 1987
BOGLE, John A. W.	One date only	1917
Robert	One date only	1912

MT. ZION COMMUNITY METHODIST CHURCH CEMETERY - Center Section

MORRIS, J. W., Hus. of Sallie	Aug. 1, 1861	Oct. 1, 1913
MORRIS, Sallie, wife of J. W.	Mar. 8, 1861	Mar. 6, 1906
Base only, stone gone		
[+ HAUGHTON, Walter	Age 87 Years] <sup>10</sup> _____	Nov. 16, 1970
PICKENS, Willie	1885	1968
Hattie	1887	1945
PICKENS, Inf. Son of W. F. & Hattie	Born & Died	July 7, 1905
PATRICK, Mary E.	1842	1913
William	1845	1913
HANNA, Mabel Clair	Feb. 21, 1905	Oct. 16, 1905
BOGLE, Clarence	Dec. 7, 1887	June 2, 1966
Carrie	May 13, 1900	Oct. 6, 1977
MOORE, Walter B.	1900	1960
Louise W.	1905	1976
WITT, William N.	1873	1954
"36 Years Service for Humboldt Marble & Granite Works"		
WITT, Pearl Hicks	1882	1960
WITT, Sammie N.	Nov. 24, 1902	Mar. 24, 1966
BINGHAM, Eleanor Virginia	1921	1923
BINGHAM, Arthur P.	July 27, 1894	June 30, 1972
Tennessee Pvt Co A 11 Inf 5 Div World War I		
Lucimae N.	Dec. 9, 1900	_____
NOWELL, Mintie L., Mother	June 2, 1867	Nov. 9, 1910
Dem M., Father	Dec. 6, 1861	Feb. 25, 1950
BOGLE, J. J.	1858	19__
Lou Hammonds, His wife	1849	1910
WITT, Robt. Hicks	1901	1914
WITT, Curtis E.	1907	1908
SIMPSON, Mintie Wilma	1909	1911
SIMPSON, Edna Mae	One date only	1905
SIMPSON, Norma Nowell	May 17, 1886	July 20, 1947

MT. ZION COMMUNITY METHODIST CHURCH CEMETERY - Center Section

SIMPSON, W. Norman	Oct. 29, 1884	May 10, 1944
SIMPSON, Carl H.	Mar. 30, 1907	Oct. 19, 1988
WITT, Enoch Frank	Nov. 8, 1896	Sept. 27, 1923
BLACK, Ben P.	1876	1940
Willie A.	1878	1969
BLACK, Baby Alice E., Dau. of B. P. & W. A.	Jan. 30, 1908	Mar. 10, 1908
FLY, Earl	1900	1969
Mary	1904	1969
MCCUTCHAN, F. K., Son of Rev. J. D. & M. E.	Jan. 4, 1875	Feb. 26, 1918
MCCUTCHAN, Mary Elizabeth, wife of Rev. J. D. - Mother	1849	1932
STARK, Inf. Son of S. R. & M. L.	Born & Died	1910
WITT, Mary	1905	1938
John N.	1868	1938
WITT, Sammie Hicks	1877	1947
WITT, Elizabeth Bledsoe, wife of E. M.	1841	1917
BLACK, T. G.	Apr. 21, 1838	Feb. 28, 1905
Virginia M.	Aug. 9, 1836	Feb. 15, 1922
HOLLAND, Fannie M.	Nov. 9, 1869	Nov. 30, 1917
WILLIAMS, Virginia Beatrice, Mother	June 13, 1909	Feb. 21, 1981
GRAVES, William Aubrey	Dec. 21, 1883	Sept. 21, 1959
GRAVES, Clara, wife of Aubrey	Sept. 15, 1884	Jan. 19, 1905
GRAVES, Inf. Son of Clara & Aubrey	One date only	Jan. 18, 1905
MCKENZIE, Samuel Burnett	1877	1927
Buried Hollywood Cemetery		Jackson, Tenn.
MCKENZIE, Lillian Graves	1895	1980
CHAPMAN, Carrye Graves	1898	1982

MT. ZION COMMUNITY METHODIST CHURCH CEMETERY - Center Section

CHAPMAN, Neal Allison	1887	1952
CHAPMAN, Graves Hutcherson	1924	1967
COLEMAN, Charles Hafford	1932	1984
(No Surname), Thos. Wilson	One date only	Sept. 15, 1914
Mary Alice	Sept. 15, 1914	Oct. 13, 1915
Large monument with surnames only: FIFE/ROWLETT/COLEMAN/GRAVES/CHAPMAN followed by the seven footstones below:		
ROWLETT, Edward A.	1866	1940
ROWLETT, Lilly Fife	1869	1941
FIFE, Rev. John A.	1828	1907
GRAVES, Annie Fife	1866	1941
GRAVES, Thomas J.	1861	1940
CHAPMAN, Benjamin Allison	1953	1992
GRAVES, Augustus	Sept. 10, 1853	Jan. 8, 1912
Annie	Oct. 25, 1854	Apr. 29, 1920
GRAVES, Wilson Oliver	1859	1944
Alice Nowell	1864	1941
ANDREWS, D. T.	1855	1925
	Masonic Emblem	
ANDREWS, Homer Delap	1886	1920
	Masonic Emblem	
MCCUTCHAN, Gussie R., wife of J. M.	Apr. 17, 1884	Oct. 15, 1906
HARDISON, J. J., Father	Mar. 29, 1847	Dec. 11, 1932
Nancy Louise, His wife - Mother	Sept. 26, 1853	Aug. 5, 1919
HARDISON, Jerre B., Son of J. J. & N. L.	Dec. 1, 1883	July 8, 1904
WITT, Nettie Shepard	July 4, 1875	May 10, 1966
Caleb Henry, Sr.	Oct. 29, 1873	June 9, 1957
WITT, D. Burt	Aug. 15, 1875	Apr. 4, 1949
WITT, Minerva Jackson, wife of William H.	1837	1909
SEAT, Mattie Witt	June 16, 1871	Oct. 5, 1958

MT. ZION COMMUNITY METHODIST CHURCH CEMETERY - Center Section

SEAT, Clinton D.	1867	1915
Woodmen of the world Memorial		
JONES, Col. James Monroe, Jr.	_____	_____
Shriner Emblem		
Lillian Jackson	_____	_____
Eastern Star Emblem		
JACKSON, Guy Warmath	June 4, 1898	Sept. 30, 1972
Annabelle Green	Apr. 23, 1902	Aug. 28, 1969
MCCUTCHEN, John D., Father	1871	1937
Aurie, Mother	1875	1958
ROWLETT, Joe E.	1890	1943
Jackie D.	1893	1978
JOHNSON, Brady Herman	May 28, 1914	Aug. 19, 1985
PFC US Army world war II		
Vannie Lou Fly	May 4, 1917	_____
WARMATH. T. D.		Sept. 13, 1902
Age 72 Yrs. 4 Mo. 4 Da.		
WARMATH, Hallie W., wife of T. D.		
May 1, 1839		Mar. 16, 1886
WARMATH, willie wilson, Son of Thos. & Hallie W.		
Apr. 4, 1861		Nov. 11, 1881
MCCUTCHAN, Robert Wade, Son of Jno. D. & Aurie		
Mar. 3, 1908		Dec. 18, 1909
ROWLETT, D. B.	1858	1934
Emma J. Donnell, His wife	1861	1929
ROWLETT, Corp. Geo. Brooks	Nov. 27, 1891	Nov. 29, 1918
ROWLETT, Inf. of D. B. & E. J.		
Sept. 4, 1903		Oct. 4, 1903
FLY, Essie E.	Mar. 28, 1899	Dec. 4, 1987
Hardy L.	July 3, 1870	Aug. 6, 1942
Belle Graves	Sept. 13, 1871	Feb. 5, 1914
FLY, Jimmie H., Son of H. L. & Belle		
May 24, 1901		Dec. 16, 1909
FLY, Hardy A.	Feb. 26, 1905	June 25, 1968
HARRISON, Hubert M.	1885	1919
Woodmen of the world Memorial		
Modern Woodmen of America Emblem		
Tump, His wife	1887	1972

MT. ZION COMMUNITY METHODIST CHURCH CEMETERY - Center Section

JACKSON, George T.	Jan. 25, 1849	Sept. 21, 1931
Loretta M. Warmath, His wife	July 23, 1855	Jan. 29, 1947
Monument with LEWIS Surname only		
FORSYTH, M. F., Papa	1876	1958
FORSYTH, Aleen, Babe	1901	1906
FORSYTH, Ora L., Mother	1883	1940
LEWIS, M. L., Mother	1862	1955
LEWIS, M. P., Father	1840	1912
LEWIS, Roy P.	1893	1945
LEWIS, Everlee Otto, Son of M. P. & Minnie D.	Feb. 9, 1896	Nov. 8, 1903
RHODES, Eva Forsythe	1903	1949
LAND, Alma Catherine, Dau. of Lester & Ruth	Oct. 13, 1922	Feb. 14, 1927
NICHOLSON, Fred Taylor	1901	19__
Minnie Sue	1905	1961
FORSYTH, Freeman Lewis	July 5, 1922	Dec. 31, 1986
LEWIS, W(m.) T.	(June 14,) 1889	(Nov. 15,) 1973
LEWIS, Tom L.	1891	1949
LEWIS, M. R. Bud	1881	1951
BLACKMON, Johnnie M.	Feb. 28, 1917	Mar. 2, 1944
HICKS, Sam Dewitt	Sept. 5, 1906	Oct. 3, 1908
BLACKMON, Harvey C.	1907	1988
Mary A.	1908	_____
	Shriner Emblem	
	Eastern Star Emblem	
	wed - Dec. 17, 1927	
FOSTER, Mrs. Lula Land	Mar. 19, 1875	Dec. 16, 1954
LAND, Lee, Father	1866	1928
LAND, Lena V.	Dec. 8, 1903	Aug. 22, 1904
FLY, Chester A.	Oct. 12, 1881	Feb. 28, 1955
Nellie E.	Feb. 29 1884	Dec. 20, 1970



MT. ZION COMMUNITY METHODIST CHURCH CEMETERY - Center Section

ROE, Ruth	Feb. 26, 1922	Sept. 23, 1975
BROWNING, Beatrice	Jan. 25, 1913	Jan. 25, 1913
FLY, M. D., Father	1837	1909
Maggie J., His Wife - Mother	1862	1935
FLY, Horace E.	May 15, 1883	July 27, 1907
DEBNAM, W. R.	1857	1932
* ROE, Homer	May 10, 1890	Mar. 15, 1952
Tennessee Pvt US Army World War I		
ROE, Winnie	June 27, 1892	June 10, 1975
FLY, Doc Wilson	Aug. 27, 1877	July 29, 1955
Mollie V.	Dec. 9, 1882	Oct. 12, 1977
FLY, Madaline	Nov. 18, 1908	Nov. 27, 1908
FLY, Emma Louise	Feb. 9, 1905	June 30, 1905
BROWNING, J. M.	Oct. 20, 1888	Sept. 2, 1907
STANDRIDGE, G. W.	Mar. 8, 1876	June 2, 1934
Martha E.	Dec. 25, 1880	Mar. 2, 1942
PHILLIPS, Melven A.	Feb. 11, 1900	Mar. 29, 1963
Josie D.	Sept. 15, 1901	Nov. 12, 1986
PHILLIPS, James, Inf.	One date only	Mar. 21, 1935
RUTHERFORD, Felix W.	Oct. 24, 1867	Mar. 13, 1961
Lillie	Aug. 6, 1877	June 19, 1958
WITT, Robert Lynn	1912	1984
Frances J.	1916	
WITT, R. H. (Bob)	1877	1964
Mittie S.	1888	1971
BROWNING, Freeman, Inf. Son of Mr. & Mrs. O. B.	Dec. 9, 1919	Dec. 11, 1921
BROWNING, Zula	Jan. 16, 1895	June 10, 1968
Ollie	Feb. 14, 1890	Nov. 12, 1974
STANDRIDGE, Clyde	June 7, 1906	Oct. 12, 1959
willie	Jan. 22, 1902	Dec. 29, 1980
FLY, Talton H.	Jan. 13, 1907	Feb. 8, 1963
Beatrice D.	Jan. 11, 1909	Apr. 4, 1981

MT. ZION COMMUNITY METHODIST CHURCH CEMETERY - Center Section

BLAKE, Mary Janet, Dau. of Talton & Bea.	Feb. 4, 1946	Aug. 4, 1980
LONDON, William T. (Bill)	Sept. 28, 1946	Oct. 15, 1966
Tennessee PFC Co B 5 Inf 25 Inf Div Vietnam	PH	
BROWNING, Marion V.	Dec. 26, 1929	Dec. 28, 1929
BROOKS, Arthur T.	Apr. 11, 1863	Nov. 12, 1935
CHANDLER, James L.	Nov. 12, 1902	Dec. 30, 1989
Edna S.	Aug. 3, 1908	Jan. 26, 1978
* BLURTON, James Henry	Nov. 4, 1922	Nov. 15, 1975
Pvt US Army world war II		
BLURTON, Birdie Bee	Oct. 11, 1927	May 24, 1969
DAVENPORT, Edna Frances	1925	1943
LOVELL, Donald, Father	July 9, 1932	_____
Frances, Mother	Dec. 28, 1926	_____
Married	Apr. 24, 1954	
BLURTON, Charlotte Faye	Sept. 16, 1947	Sept. 22, 1976
STARK, Maggie Lue McCutchen	Feb. 28, 1887	Aug. 31, 1945
Ralph O.	Feb. 18, 1908	June 12, 1937
Eagle Scout Emblem		
* CATHEY, Acra A.	July 24, 1893	Dec. 31, 1944
Tennessee Sgt. 11 Inf. 5 Div.		
PICKARD, J. D., Father	1875	1942
Dicie E., Mother	1879	19__
BLURTON, Edd, Hus. & Father	July 27, 1916	Oct. 31, 1982
Sue	Jan. 22, 1926	_____
North Section:		
BLACK, Annie Mai	Mar. 13, 1919	Feb. 9, 1960
BLACK, Infant	_____	_____
BLACK, Henry Murdock, Father	Apr. 18, 1871	Dec. 10, 1928
Sallie Kennedy	Jan. 15, 1868	Feb. 11, 1910
BLACK, Lou	Aug. 4, 1904	July 19, 1924
MORRIS, Vesta	Sept. 28, 1904	July 19, 1924
(Two photographs set into monument)		
MAYNARD, I. B., Son of W. H. & M. T.	Apr. 3, 1901	Aug. 29, 1903

MT. ZION COMMUNITY METHODIST CHURCH CEMETERY - North Section

BLEDSOE, Hugh T. Anna Sue Nelson	Oct. 9, 1904 Jan. 4, 1913	Feb. 19, 1983 _____
LOVIN, Mary Nelson	Nov. 7, 1903	June 3, 1979
NELSON, Sara	Oct. 5, 1905	_____
NELSON, Lula Mai	Feb. 1, 1885	Dec. 28, 1959
NELSON, Edgar L.	Aug. 19, 1883	Aug. 12, 1969
NELSON, Mary Ann, wife of J. P. S.	Feb. 13, 1849	May 22, 1931
NELSON, J. P. S. Odd Fellows Emblem	Aug. 15, 1849	Sept. 2, 1894
NELSON, E. P., Son fo J. P. S. & M. A.	Aug. 4, 1872	Sept. 14, 1892
NELSON, Benjamin L., Son of J. P. S. & M. A.	Aug. 25, 1877	Sept. 16, 1879
NELSON, Henry W., Son of J. P. S. & Mary A.	June 17, 1871	Jan. 24, 1872
BLAKEMORE, George W., Hus.	1889	1954
BLAKEMORE, Joe L.	1887	1956
BLAKEMORE, Beulah L.	Dec. 11, 1863	May 26, 1964
BARNETT, Ella, Former(ly) Bobbitt, wife of Dr. M. A.	1870	1926
BARNETT, Dr. M. A.	June 19, 1860	Sept. 13, 1896
BARNETT, Grace E., Dau. of M. A. & M. E.	Nov. 8, 1890	July 19, 1891
BARNETT, John William, Son of David P. & Sarah A.	Jan. 3, 1847	Dec. 30, 1849
BARNETT, Sarah A., wife of David P.	Nov. 17, 1820	Apr. 22, 1852
BARNETT, David P.	Feb. 12, 1820	Feb. 22, 1862
Harvey W., Son of D. P. & M. J.	July 7, 1854	Oct. 8, 1862
SIMPSON, James M., Son of J. M. & Louisa	Feb. 1, 1853	July 12, 1853
SIMPSON, Louisa, wife of J. M.	Apr. 16, 1829	June 11, 1853

MT. ZION COMMUNITY METHODIST CHURCH CEMETERY – North Section

GREEN, Mary Frances, Dau. of John & Rebecca	June 25, 1835	Sept. 27, 1835
GREEN, Majer Allen, Son of John & Rebecca	May 26, 1833	Sept. 29, 1833
BARNETT, Nancy, Wife of Hugh	Mar. 4, 1790	Sept. 8, 1875
BARNETT, Hugh	Apr. 24, 1790	Sept. 3, 1853
MATHIS, Melissa C., wife of Jacob	Nov. 13, 1811	Mar. 30, 1873
CAROTHERS, Mary A., wife of C.	Jan. 9, 1832	July 8, 1907
CRAIG, Martha A. Barnett, wife of Lee	Oct. 11, 1870	June 15, 1899
BARNETT, Zimriah H.	Jan. 16, 1845	Nov. 23, 1883
BARNETT, Lucy N., Dau. of Z. H. & S. J.	Aug. 22, 1876	Dec. 12, 1876
SIMPSON, William	Aug. 30, 1796	July 19, 1877
SIMPSON, Sarah Y., wife of William	Mar. 19, 1801	July 27, 1871
BARNETT, Hatty A., Son of Zimry & Sarah J.	Aug. 9, 1867	Oct. 3, 1869
SIMPSON, Samuel W., Son of J. M. & Louisa	Nov. 12, 1850	Nov. 7, 1862
CAROTHERS, Mary E., Dau. of C. W. & M. A.	Apr. 18, 1860	Aug. 1, 1862
SIMPSON, Sally A., Dau. of J. M. & Martha	Nov. 17, 1854	Nov. 11, 1862
SIMPSON, William N., Son of J. M. & Louisa	Sept. 23, 1848 Masonic Emblem	Jan. 20, 1873
COLE, Rev. Julius H.	May 21, 1859	May 9, 1897
Admitted in Memphis Conference 1884		
Ordained Deacon 1886 Ordained Elder 1888		
Martha L., Wife of Rev. J. H.	Nov. 8, 1856	Nov. 3, 1903
"Erected by their friends"		
PHILLIPS, Robert	_____	1850
SHELTON, Mary	Jan. 28, 1796	Apr. 16, 1865

MT. ZION COMMUNITY METHODIST CHURCH CEMETERY - North Section

HALE, Elijah J.	May 3, 1816	Mar. 7, 1839
HALE, Eli W.	Nov. 30, 1819	Dec. 16, 1839
HALE, Green L.	Mar. 16, 182_	Apr. 14, 1840 (broken away)
JAMES, George Robert Woodmen of the World Memorial	Dec. 20, 1861	July 30, 1902
SHELTON, Hardy W.	Mar. 31, 1829	Oct. 23, 1897
Martha T.	May 23, 1832	July 23, 1917
+ SHELTON, Prentice F.	1914	1988
ROE, C. H.	1861	1950
Nora	1868	1935
SHANE, Elizabeth	June 8, 1773	Jan. 10, 1852
SHANE, Robert	Mar. 1, 1768	May 22, 1847
SHANE, W. H. C.	Nov. 11, 1842	Sept. 13, 1862
SHANE, Martha A., wife of George	Oct. 6, 1819	Feb. 5, 1896
SHANE, George	Aug. 7, 1814	Mar. 13, 1898
THORNE, William T.	1839	1902
Emma O.	1850	1939
ROE, Sam E.	1899	1944
Reba M., Mother	1899	1985
ROE, Billie	1928	1930
J. B.	1924	1929
William E.	One date only	1922
SHANE, Rev. A. M.	June 7, 1817	Jan. 24, 1886
ROE, W. C.	July 3, 1822	Sept. 10, 1886
Jane A.	Feb. 15, 1827	Sept. 10, 1907
NOWELL, Lucille, wife of J. A.	Dec. 10, 1891	July 9, 1912
ROE, Dewitt	1894	1895
Ethel	1887	1888
JACKSON, Sallie	1872	1953
JACKSON, Mattie	1874	1920

MT. ZION COMMUNITY METHODIST CHURCH CEMETERY - North Section

JACKSON, Martha A., His wife - Mother	1841	1930
Solomon L., Father	1831	1886
JACKSON, Lalah	1868	1882
Willie	1858	1880
BUSCH, Cecil Jackson	1892	1967
JACKSON, George A.	1861	1938
JACKSON, James R.	1859	1931
JACKSON, Nana	1866	1900
JACKSON, Baby	One date only	1900
SHANE, Doctor H., Son of Calvin & Nancy	Nov. 10, 1873	June 4, 1874
SHANE, Inf. Son of C. T. & Nancy	Apr. 10	- June 21, 1881
ROWLETT, John T., Jr.	Nov. 8, 1888	Feb. 15, 1920
ROWLETT, Flynn C.	1885	1939
Lawson L.	1886	1960
BLACKMON, J. Frank	1903	1952
Clara K., Mother	1903	19
HARRIS, Mamie B., wife of Rev. B. L.	Nov. 6, 1873	Jan. 25, 1900
BLACKMON, Frank, Son of W. F. & M. J.	Nov. 18, 1878	Oct. 18, 1903
BLACKMON, Doris M. Rowlett, wife of Frank - Mother	Dec. 27, 1876	Dec. 15, 1913
ROWLETT, Nannie M., His wife - Mother	1847	1928
John T., Father	1847	1929
ROWLETT, Jettie Burgie	Oct. 27, 1873	Nov. 16, 1938
DARETY, Elizabeth, wife of John	1812	Sept. 18, 1893
DARETY, J. H.	Apr. 18, 1890	Oct. 7, 1918
Died and buried in France		
Jennie M. Johnson, His wife	1892	1915
Oscar J.	One date only	1915
MALONE, Lucille	Sept. 17, 1908	1992

MT. ZION COMMUNITY METHODIST CHURCH CEMETERY - North Section

NOWELL, J. A., Son of Demcy	Jan. 21, 1832	_____
Married	Jan., 1858 to	
C. P. Green, Dau. of Jno. W. Green	June 21, 1843	Jan. 16, 1902
NOWELL, William G., Son of J. A. & C. P.	Sept. 25, 1858	Aug. 27, 1884
FLY, Martha E., Wife of W. A. - Mother	1841	1900
Lum, Mary, Emerson, James, Infants of W. A. & M. E.		
GREEN, John, Hus. of Rebekah	Feb. 16, 1808	Jan. 4, 1877
Odd Fellows Emblem		
Rebekah, wife of John	Aug. 21, 1811	_____
FLY, Laura McFarland, Mother	1874	1910
Rachel, Dau.	1902	1915
FLY, Gladys	1894	1896
J. D.	1910	1913
MULLINS, John, Son of J. & Sarah	Mar. 19, 1845	Jan. 16, 1859
MULLINS, Edna, Dau. of J. & Sarah	Nov. 21, 1855	July 28, 1860
MULLINS, Jesse	Oct. 3, 1845	Apr. 2, 1873
BARNETT, Hassie	July 14, 1872	July 5, 1929
BARNETT, Robert M.	Jan. 3, 1832	Jan. 5, 1895
BARNETT, Ann E.	_____	Sept. 12, 1888
Age 55 Yrs. 6 M. 20 D.		
BARNETT, Arthur P.	May 4, 1860	Feb. 22, 1885
BARNETT, Robert L., Son of R. M. & A. E.	Nov. 11, 1876	June 11, 1880
BARNETT, Martha W., Dau. of A. E. & R. M.	June 9, 1865	Mar. 4, 1871
GOWAN, Loretta	_____	Oct. 3, 1894
Age 19 Y'rs. 1 Mo. 28 D's		
JOHNSON, Wm.	_____	May 15, 1865
Aged 40 Yrs. 4 mos. 13 das.		
JOHNSON, Lucinda Gowan	Feb. 25, 1839	Feb. 28, 1908

MT. ZION COMMUNITY METHODIST CHURCH CEMETERY - North Section

JOHNSON, Susan F., Dau. of Wm. & L. E.  
 (balance of stone broken away)

JOHNSON, Amanda M., wife of Wm. - Born in Williamson Co. Tenn.  
 Mar. 4, 1827 Aug. 6, 1858

Base only, stone gone

JOHNSON, A. S., Son of W. N. & L. E.  
 July 2, 1860 Mar. 20, 1880

JOHNSON, James L., Hus. of N. J.  
 Age 23 Yrs. 4 Mo. 11 Dys Jan. 18, 1885

JOHNSON, Jemie E., Inf. Dau. of J. L. & N. J.  
 Age 1 yr. 1 mo. 12 das.

DARETY, Ira Tennery Mar. 26, 1890 Apr. 10, 1958

\* DARETY, Benjamin F. Aug. 13, 1894 Oct. 27, 1944  
 Tennessee Pvt 131 Engrs  
 Masonic Emblem

DARETY, William J., Father 1851 1929  
 Fannie Holt, His wife 1868 1942

KOONTZ, Stacie Lorene Darety  
 One date only Dec. 21, 1911

\* KOONTZ, James Leslie June 19, 1917 Apr. 20, 1975  
 S Sgt US Air Force World War II

UMSTED, Alby, Dau. of G. L. & Cora  
 Aug. 19, 1883 Oct. 20, 1884

SHANE, Rebecca C., wife of Samuel  
 May 10, 1815 Oct. 3, 1877

SHANE, Samuel Sept. 9, 1809 July 20, 1881

HARDER, Beedy J., wife of J. L.  
 Feb. 20, 1833 Sept. 21, 1872  
 Married Oct. 5, 1858

HARDER, Mattie R., Babe of J. L. & B. J.  
 Mar. 7, 1864 Oct. 5, 1864

HARDER, J. L. Nov. 3, 1827 July 18, 1891

UMSTEAD, Nancy A., wife of John  
 May 4, 1820 July 25, 1892

UMSTEAD, John May 10, 1809 Mar. 8, 1874



MT. ZION COMMUNITY METHODIST CHURCH CEMETERY - North Section

UMSTEAD, Elizabeth, wife of John	Aug. 17, 1813	Sept. 3, 1857
UMSTEAD, William R., Son of John & E.	Dec. 24, 1843	Sept. 11, 1862
UMSTEAD, James, Son of John & E.	Aug. 30, 1838	June 24, 1865
HARDER, Lucretia, wife of J. L.	Oct. 22, 1840	Oct. 20, 1917
WALKER, Uncle Billy born Orange Co., N.C.		(no dates)
ESTES, Brenda Kaye	Apr. 8, 1954	July 25, 1965
ESTES, John, Father	Jan. 21, 1897	Apr. 25, 1969
Lula Mae, Mother	May 15, 1907	
LOVE, Lizzie B.	Mar. 1, 1887	Sept. 17, 1903
LOVE, Sam Shane	Jan. 12, 1885	Jan. 24, 1897
GREEN, Gracy C., Dau. of J. W. & E. E.	Aug. 31, 1869	Sept. 25, 1870
ESTES, Carlton C.	1862	1940
ESTES, Georgia G.	1864	1902
SHELTON, M. R. Fly, Dau. of H. M. & M. T.	Feb. 12, 1850	Aug. 15, 1870
Stone too badly eroded to read		
JACKSON, E. W., Dau. of G. & B. Shane	Oct. 1, 1840	July 26, 1868
JACKSON, S. E.	Mar. 8, 1867	Feb. 15, 1868
WITT, Horace W., Son of E. M. & E. A.	Aug. 17, 1863	Nov. 15, 1864
WITT, E. A., Dau. of S. & R. Shane	Oct. 1, 1843	Nov. 24, 1863
WITT, E. M.	Dec. 5, 1827	Nov. 14, 1904
	Masonic Emblem	
HALE, Jurene, wife of T. E.	Feb. 13, 1813	Sept. 6, 1879
HALE, James U.	Aug. 16, 1834	Apr. 20, 1865

MT. ZION COMMUNITY METHODIST CHURCH CEMETERY - North Section

HALE, W. E.	May 11, 1846	Sept. 22, 1901
E. J., wife of W. E.	Sept. 16, 1849	_____
J. J. J.	July 1, 1878	_____
S. E.	Apr. 9, 1872	Feb. 15, 1895
JACKSON, Hallie N., Dau. of Mr. & Mrs. George T.	1880	1881
WITT, M. E. (Uncle Mitt)	1855	1936
WITT, Dr. C. J.	1839	1909
Masonic Emblem		
Mary C., His wife	1852	1935
HALE, G. L. F.	Jan. 29, 1843	Nov. 7, 1861
"He fell at his post of duty at the Battle of Belmont"		
HALE, George T., Son of T. E. & J.		Jan. 4, 1859
Age 9 Yrs. 8 Mos. 26 Days		
GRIFFIN, James W.	1873	1934
Mary V., His wife	1871	1941
PEMBERTON, Mary, wife of T. J.	Feb. 26, 1797	Aug. 20, 1861
LANGFORD, Fanny D., Dau. of J. E. & M. E.	Apr. 17, 1862	May 10, 1862
MATHIS, Charlie P.	1877	1946
Mary M.	1892	19
MATHIS, Warner H., Bro.	1901	1903
MATHIS, Robert N.	1839	1912
Susan Combs	1850	1886
Married Feb. 20, 1867		
FLY, James H., Father	1843	1899
Fannie R., Mother	1850	1908
COLE, Sam F.	Oct. 19, 1905	Feb. 22, 1985
Elizabeth Law	Feb. 19, 1910	July 24, 1972
COLE, Maggie, Aunt	1859	1944
COLE, Samuel F., Jr., Son of Samuel F. & Olive H.	Feb. 3, 1852	Oct. 19, 1886
COLE, Olive H., wife of Samuel F.	Mar. 19, 1813	May 22, 1893
COLE, S. F.	Dec. 13, 1807	June 1, 1861

MT. ZION COMMUNITY METHODIST CHURCH CEMETERY - North Section

COLE, Levi W., Son of S. F. & O. H.	Mar. 9, 1854	Sept. 22, 1856
COLE, Emmer Annie, Dau. of Sam'l F. & Olive H.	Born & Died	Jan. 21, 1858
COLE, Thomas J., Son of Samuel F. & Olive H.	Mar., 1845	"Died at the age of 18 a few weeks after enlisting in the Confederate Army"
REYNOLDS, Susan C. Dill, wife of Capt. W. S. - Mother	Dec. 28, 1834	Mar. 28, 1923
ALLISON, Robert A.	May 11, 1799	Oct. 4, 1857
ALLISON, Nancy T., wife of R.	June 5, 1807	Mar. 25, 1858
STROUD, Porter, Son of G. A. & B. T.	1883	1897
STROUD, Belle T., wife of G. A.	1846	1911
SIMS, Margaret I., wife of L.	July 31, 1849	Dec. 29, 1888
KEY, Thomas G., Son of Thos. P. & Margaret	Nov. 18, 1839	Aug. 23, 1861
KEY, Margaret, wife of Thos. P.	June 22, 1809	Oct. 20, 1862
KEY, Thomas P.	July 19, 1809	Sept. 29, 1890
KEY, Margaret M., wife of T_____ (broken away)	Mar. 29, 1831	Dec. 16, 1876
HART, Joseph R., Son of N. G. & M. S.	Age 1 Da. _____	July 27, 1866
HART, Melinda P., Dau. of N, C. & M. S.	Feb. 8, 1855	Feb. 25, 1862
HART, Benjamin, Son of N. G. & M. (bal. of stone broken away)		
SIMPSON, Oscar L., Son of R. H. & S. E.	Sept. 9, 1890	May 19, 1901
SIMPSON, Martha L., Dau. of R. H. & S. E.	Apr. 19, 1883	Nov. 30, 1884
SIMPSON, Martha, wife of J. M.	Dec. 10, 1821	Feb. 13, 1880
MOSS, Oleander, wife of T. C.	Oct. 27, 1869	Oct. 22, 1905

MT. ZION COMMUNITY METHODIST CHURCH CEMETERY - North Section

GILLESPIE, Cole L.	Aug. 8, 1865	May 2, 1937
GILLESPIE, Effie, Dau. of J. A. & Mary Cole		Nov. 19, 1918
	D.A.R. Emblem _____	
GILLESPIE, John A., Son of John C. & Jane	Jan. 25, 1836	Oct. 24, 1894
GILLESPIE, Mary L., Wife of J. A.		
	Dau. of S. F. & O. H. Cole	
	Apr. 11, 1843	July 18, 1868
[GILLESPIE, Carrie	_____	_____] <sup>9</sup>
COLE, William P.	1850	1926
Mary R.	1869	1950
REYNOLDS, R. M.	1866	1943
	Masonic Emblem	
SIMPSON, Inf. twin daus. of Elsie & Johnie		
SIMPSON, William Robert, Son of J. H. & E. G.	Aug. 23, 1912	Mar. 29, 1913
OLIVER, Weldon Cole	1910	1986
Frances Hunt	1908	1985
OLIVER, Weldon C., Jr.	Mar. 20, 1937	Apr. 17, 1960
	Eagle Scout	
COLE, W. Passon	1838	1910
COLE, Annie Lou, Wife of W. Pass	July 16, 1852	Nov. 7, 1883
COLE, Inf. Dau. of W. P. & L. A. - Little Babe	One date only	Aug. 3, 1876
COLE, Inf. Son of W. Pass & L. A.	One date only	Oct. 24, 1883
COLE, Alvin B.	1879	1894
COLE, Joy Hudson	1904	1963
COLE, William R., Sr.	May 20, 1904	Jan. 14, 1979
HOLDER, A. C.	1884	1969
Ina Fly	1879	1956
HOLDER, Our babies	1911	1913

MT. ZION COMMUNITY METHODIST CHURCH CEMETERY - North Section

DARETY, Clifford B.	Apr. 14, 1906	Jan. 10, 1988
	PFC US Army world war II	
Lillian	Dec. 2, 1910	_____
	Wed - Oct. 5, 1940	
SIMPSON, John Bernard	Feb. 10, 1910	Aug. 18, 1980
Mary Travis	Jan. 24, 1907	_____
SIMPSON, Johnie H., Father	Jan. 2, 1882	Apr. 24, 1975
Elsie G., Mother	Dec. 9, 1880	Nov. 17, 1969
	(Photograph set into monument)	
SIMPSON, J. M.	Dec. 25, 1826	Nov. 11, 1913
SIMPSON, Robert H.	1857	1937
Sarah E.	1863	1904
SIMPSON, Robert Luton	Aug. 26, 1903	Nov. 1, 1979
Hallie G.	June 28, 1910	_____
KNOLTON, Inf. Son of J. R. & N. L.		
	Born & Died	Nov. 2, 1912
CASH, Thurman, Son of H. F. & L. M.		
	Apr. 13, 1914	Feb. 14, 1915
CASH, Lilly May, wife of H. F.		
	Nov. 12, 1895	Sept. 24, 1919
CASH, Inf. Son of J. H. & wife Lilly	_____	_____
KNOLTON, Birtie Lee	Dec. 10, 1891	Apr. 14, 1961
OLIVER, Dr. G. W., Father	1869	1939
Maggie Lou, His wife - Mother	1882	1931
OLIVER, Marggret Louise, Dau. of Dr. & Mrs. G. W.		
	Nov. 4, 1904	Oct. 27, 1909
OLIVER, John Carthel, Infant	_____	July 6, 1958
OLIVER, wilbur A.	Sept. 24, 1916	Apr. 14, 1971
Faye Barlow	Mar. 31, 1923	
WITT, Charles C., Son of Dr. C. J. & Mary		
	Age 30 Yrs. 8 M's.	Dec. 4, 1907
Gussie, His wife	1875	1949
CASTLEMAN, R. Barney	Jan. 25, 1905	May 29, 1980
Ina Belle Fly	Feb. 23, 1903	_____
BLURTON, Callie K.	1883	1947

MT. ZION COMMUNITY METHODIST CHURCH CEMETERY - North Section

BLURTON, Delbert	Jan. 20, 1919	_____
KNOLTON, Walter H., Son of Mr. & Mrs. J. R.	May 5, 1898	
	Killed in France in Battle	Sept. 29, 1918
KNOLTON, Robert S.	1894	1928
KNOLTON, Robert, Jr.	1923	1930
KNOLTON, Nancy L.	Feb. 19, 1871	Nov. 25, 1945
James R.	Apr. 17, 1870	Dec. 14, 1964
ROWLETT, Charles S.	Oct. 3, 1871	Feb. 13, 1958
Laura Mai	Dec. 13, 1879	June 27, 1967
ROWLETT, Clifford A.	Aug. 21, 1899	June 22, 1970
SHELTON, Alice V.	1871	1945
	Eastern Star Emblem	
Oscar M.	1891	1914
CAVINESS, Raymon	1909	1911
CAVINESS, Joe S.	1884	1918
WISER, Gertrude E.	Sept. 3, 1867	Aug. 20, 1912
Frank E.	Mar. 26, 1861	Mar. 28, 1938
EDDINGS, Benjamin T.	May 1, 1889	Oct. 18, 1976
	Pvt US Army world war II	
Hattie D.	May 7, 1905	_____
THORNE, Robert M.	_____	_____
Dora A.	_____	_____
THORNE, Beatrice J.	_____	_____
THORNE, Ruby D.	_____	_____
EDWARDS, Dewey	Nov. 14, 1899	Feb. 2, 1973
Jewell	Feb. 25, 1903	May 24, 1981
SHANE, W. G.	1873	1919
SHANE, Samuel	1843	1928
Letha A.	1844	1915
BUTLER, Miss L. Myree	Oct. 8, 1929	Oct. 2, 1930
BUTLER, Mrs. C. C.	June 20, 1896	Feb. 22, 1931
RUTHERFORD, Ida May	Nov. 22, 1899	Oct. 23, 1984

MT. ZION COMMUNITY METHODIST CHURCH CEMETERY - North Section

PATTERSON, Lonnie Louise	May 29, 1904 Jan. 1, 1908	Oct. 27, 1986 _____
PATTERSON, Harrol Lee	May 30, 1942	Oct. 19, 1942
PATTERSON, Martha Ann	Born & Died	Aug. 26, 1941
BIRDSONG, Aaron Ruby May	1891 1896	1981 1968
WILSON, Nadine Hicks Elvie W. (Bud)	Aug. 25, 1925 Oct. 30, 1922	Sept. 19, 1972
WILSON, Eunie, Mama	Oct. 14, 1903	Jan. 18, 1968
WILSON, Wanda Kay	June 11, 1956	June 11, 1956
RIGGS, Henry H. Sally A.	Oct. 13, 1875 June 17, 1880	Mar. 15, 1965 Nov. 27, 1957
BIRDSONG, S. W.	1863	1934
BIRDSONG, R. T. Jessie L. Fly, His wife	1856 1864	1925 1936
BIRDSONG, Ernest F., Son of W. J. & Annie Masonic Emblem - woodmen of the world Memorial	July 6, 1889	Jan. 31, 1914
BIRDSONG, W. J., Father Annie, Mother	1863 1867	1934 1977
ROWLETT, Joseph Benjamin Roanna Cook	Mar. 6, 1865 Aug. 12, 1872	Mar. 5, 1957 June 24, 1916
TODD, Carey Thomas, Daddy Una McAdoo, Mother	July 6, 1885 Feb. 28, 1892	Nov. 16, 1973 May 31, 1967
MCADOO, William, Father Mattie, Mother	1850 1857	1924 1936
MCADOO, Alonzo Donnell	Mar. 3, 1880	Feb. 24, 1937
MCADOO, Hattie House	Apr. 9, 1881	Jan. 30, 1971
MCADOO, Frieda May	May 28, 1905	_____
BRADBERRY, Lillous McAdoo	1883	1952
GOWAN, M. V. woodmen of the world Memorial	June 21, 1870	Dec. 10, 1919
ROWLETT, Ida W. Gowan	1882	1967

MT. ZION COMMUNITY METHODIST CHURCH CEMETERY - North Section

KNOLTON, C. A.	Aug. 23, 1910	June 9, 1986
Lucille	Jan. 16, 1911	Apr. 11, 1981
* MCADOO, Donnell W.	Oct. 11, 1928	May 6, 1971
Tennessee CMS Sgt US Air Force		
World War II Korea Vietnam	BSM AFCM & OLC	
MCADOO, Dewey I.	1898	1952
MCADOO, Edith G.	1899	1986
MILLER, Robert G.	June 15, 1915	Apr. 13, 1968
Tennessee Tec5 Co B 353 Engr Const Bn	World War II	
FLY, Johnnie D., Father	1868	1936
Prentice Q., Son	1897	1937
GRAVES, Betty Joyce	1934	1936
MCADOO, Mikel David	Oct. 28, 1955	Dec. 14, 1972
MCADOO, DeWitt Talmage	Oct. 3, 1886	Nov. 28, 1958
Masonic Emblem		
Connie May	June 18, 1887	May 27, 1963
WRIGHT, Arthur B.	1883	1949
Bonnie	1886	1963
LOVELL, Harvey T.	May 7, 1894	Mar. 31, 1970
Tennessee Cook 413 Mtr Supply Train	World War I	
Emily B., Mother	Apr. 3, 1903	Dec. 25, 1989
BENNETT, Chester	Jan. 26, 1899	May 27, 1974
Mabel	Feb. 13, 1903	_____
BENNETT, Bill W.	Aug. 19, 1931	Nov. 1, 1978
ALLEN, Ray Dee	Nov. 19, 1912	Mar. 28, 1989
Lucille Todd	Jan. 3, 1914	
WRIGHT, James Burl	Feb. 5, 1915	Jan. 22, 1980
Ora C.	Apr. 2, 1916	Jan. 25, 1986
THOMISON, John Hollis, Jr.	Dec. 10, 1927	Sept. 26, 1977
Mary Ruth Berry	Aug. 21, 1928	_____

We have learned that Mrs. Clifford A. Rowlett, who took over the care of the cemetery more than 30 years ago, also cut bushes, planted grass and later helped create a perpetual care fund for the maintenance of this well kept cemetery.

---

Read by Jere Cox July 3, 1992



MT. ZION NEGRO CEMETERY

HILL, Ola	Aug. 31, 1893	July 16, 1959
BUTLER, Dora, Mother	Oct. 15, 1886	July 25, 1962
* RUSS, Prece Tennessee Pvt 43 Co 158 Depot Brigade world war I	Sept. 6, 1894	Mar. 11, 1958
FLY, Lum Daisey	Jan. 1, 1900 Sept. 23, 1891	July 25, 1961 Aug. 12, 1973
* FLY, Gene E. Tennessee PFC 164 Port Co TC world war II	Apr. 16, 1919	Feb. 6, 1962
* CLARK, Henry Clay Tennessee SD1 US Navy world war II	Jan. 23, 1913	Nov. 16, 1965
* LAX, Wiley Tennessee Pvt Co D 521 SVC Bn Engr Corps world war I	Oct. 4, 1888	July 9, 1960

---

Read by Sis Koelz, Jere Cox and Emily B. Walker February 7, 1992

OLD MT. ZION NEGRO CEMETERY

SHANE, Henry Dealie, His wife	1842 1846	<u>1923</u>
SHANE, Lula, Dau. of Isham & Kizza Born & Died		1905
SHANE, J. B., Son of Isham & Kizza Born & Died		1903
THOMAS, Susie, wife of C. T.	1870	1922
THOMAS, Todd, Son of Chas. & Susie Jan. 20, 1884		Mar. 18, 1907
WILLIAMS, Tobie	1898	1918
Empty base		
WILLIAMS, Birdie, wife of Luther Sept. 18, 1879		Jan. 31, 1918
MOSLEY, Gussie Married Dec. 1, 1917	Feb. 27, 1903	June 28, 1918
FLY, Milton B.	1850	1921
FLY, Hulda	Jan. 8, 1860	July 9, 1937
FLY, Lucy Mother of Henry & Wash	1837	Dec. 28, 1900

MT. ZION NEGRO CEMETERY

RODGERS, willie M.	Age 22 Years	_____	Apr. 4, 1924
CURRY, Mollie, wife of willis		1872	1904
MASSEY, Rhoda, wife of H. M.		1865	1905
UMSTEAD, Fannie	Age 48 Years	_____	_____
LEE, John A., Hus. of Jane	Aug. 4, 1880		Nov. 19, 1916
FARMER, Mamie	Age 27 Years	_____	Sept. 12, 1881
BUTLER, Rosie	Age 21 Yrs. 11 Mos.	_____	Feb. 13, 1884
ROBERTSON, Clem	Nov. 21, 1892		Feb. 8, 1910
MATHIS, Ellis	June 10, 1842		Jan. 18, 1892
PHELPS, Maggie		_____	Apr. 1, 1916
Rose of Sharon Chamber 908	Jackson, Tn.		
* SULLIVAN, Odie	Mar. 16, 1893		Jan. 4, 1952
Pvt Co M 809 Pioneer Inf World War I			
HALE, Madison	June __, 1836		Feb. 5, 1890
BOWLIN, will	1880		1911
SEWARD, Marshal	Aug. 30, 1881		Sept. 4, 1900

---

Read by Jere Cox March 4, 1992

NEWHOUSE CEMETERY

NEWHOUSE, W. W.	Mar. 16, 1796		Jan. 19, 1864
NEWHOUSE, Elizabeth, wife of W. W.	Dec. 15, 1803		Sept. 29, 1858
NEWHOUSE, T. D.	Jan. 8, 1823		Oct. 12, 1861

There were several other stones in this cemetery at one time.

---

Read by Jere Cox February 22, 1992

OAK GROVE NEGRO BAPTIST CHURCH CEMETERY

BLAKE, Henry A.	1900	1944
DAVIS, Sindie, Mother	1861	1927
Unmarked grave		
SCOTT, Bob	_____	Feb. 15, 1923
Fraternal Emblem		
Peach Blossom Chamber 3526 Humboldt, Tn.		
* SCOTT, Ed	Nov. 18, 1892	Dec. 12, 1922
Tennessee Pvt 158 Depot Brigade World War I		
+ LOVES, James	_____	June 15, 1983
Age 6		
LOVETT, James	1886	May 10, 1963
RAMSEY, James N.	July 17, 1908	Dec. 2, 1967
Lelea B.	Feb. 12, 1912	_____
RAMSEY, T. H.	Apr. 1, 1884	June 30, 1917
O. L.	Sept. 22, 1897	Apr. 9, 1918
RAMSEY, W. A., Son of John & Nancy	Oct. 27, 1893	Mar. 4, 1919
RAMSEY, Carrie Lee	1926	1927
RAMSEY, Plese T.	1904	1927
RAMSEY, John, Father	1861	19__
Nancy, Mother	1865	1949
Blank funeral home marker		
IVIE, Grant	Apr. 15, 1883	Feb. 28, 1920
Fraternal Emblem		
Hope Enterprise Temple 1392 Gibson wells		
IVERY, Arena, wife of Grant	Aug. 5, 1887	Dec. 27, 1918
WARD, Louis	1813	1900
Ada	1865	1913
Katie	1827	1914
Blank funeral home marker		
SEWARD, Oscar, Father	Aug. 30, 1910	Jan. 12, 1962
SEWARD, Minnie, Mother	June 9, 1883	Mar. 5, 1975
Three blank funeral home markers		
MANCE, Oscar, Sr.	1916	Apr. 8, 1976

OAK GROVE NEGRO BAPTIST CHURCH CEMETERY

MANCE, George, Father	Aug. 8, 1880	Apr. 15, 1932
Minnie, Mother	Aug. 10, 1888	19__
HYNDRIX, Fannie	1872	1942
HENRY, Robert Lee	1911	1945
HENRY, Robert	Apr. 11, 1906	Nov. 14, 1962
	Masonic Emblem	
Blank funeral home marker		
* SWANSON, James (Jim)	May 3, 1895	Nov. 18, 1872
Tennessee Pvt Co I 368 Inf	World War I	
SANDERFORD, Larrie	Feb. 16, 1892	Apr. 13, 1956
SWANSON, Jane	1870	1948
SWANSON, Mamie	Aug. 29, 1902	Apr. 12, 1940
BAILEY, Gillie	1876	1938
TAYLOR, L. C.	July 17, 1911	
Clara Mai	Sept. 23, 1915	Jan. 6, 1976
DAVIDSON, Sammie	Apr. 28, 1926	Mar. 7, 1972
TAYLOR, Curtis, Sr.	_____	Apr. 13, 1989
	Age 56	
* DEBERRY, Matt	July 6, 1897	Dec. 3, 1971
Tennessee Pvt US Army	World War I	
DEBERRY, Rev. John F.	1898	Dec. 27, 1972
DEBERRY, James	Nov. 25, 1906	Nov. 2, 1976
FITZGERALD, Isom	_____	Feb. 14, 1978
	Age 77	
JONES, Peter M.	1875	1944
JONES, Jim, Father	1861	1945
Sarah E., Mother	1875	1944
NICKLESON, Celia	1879	1937
Blank funeral home marker		
MANCE, Oscar	1878	Sept. 5, 1963
	Masonic Emblem	
ATCHISON, Mose	Sept. 7, 1893	Oct. 19, 1918

OAK GROVE NEGRO BAPTIST CHURCH CEMETERY

Blank funeral home marker

MANCE, Mrs. Teather	Age 92 Yrs. _____	Aug. 30, 1968
LAWRENCE, Fannie	1861	Dec. 17, 1917
LAWRENCE, Edna	Apr. 28, 1896	Apr. 19, 1916
JURNETT, Tracy B. (Travis)	Jan. 13, 1970	Aug. 25, 1984
ANDREWS, Minnie	Oct. 13, 1904	Feb. 19, 1982
Jim	July 17, 1906	_____
AVERY, Ben L.	Aug. 30, 1924	June 18, 1984
HAWKINS, Sam	Jan. 9, 1906	Sept. 3, 1968
Gracie	May 8, 1910	_____
COLEMAN, Alice	Dec. 20, 1884	Mar. 5, 1964
COLEMAN, Willary H.	Nov. 25, 1870	June, 1952
SHARP, Frank	Feb. 1, 1898	1949
	Masonic Emblem	
* SHARP, Oscar	May 30, 1891	May 24, 1948
	Tennessee Pvt 350 Labor Bn QMC World War I	
LAWERNCE, Tomie	1893	19__
Katie	1893	1949
SHARP, Marshall	1869	1944
Della	1872	19__
SHARP, Alford D.	_____	Sept. 21, 1973
	64 Years	
SHARP, Marshall	_____	Mar. 23, 1976
	Age 71	
SHARP, Daisey E.	May 22, 1908	Jan. 17, 1990
Blank funeral home marker		
BRADFORD, Mary, Mother	1866	19__
Buster, Father	1857	1940
BRADFORD, John	1891	1942
DAVIS, Lillian E. Bradford	_____	_____ 26, 1964
	Age 24 Yrs. 1 Mo. 23 Da.	
BRADFORD, Brent	Oct. 17, 1897	Oct. 29, 1983
	Pvt US Army World War I	

OAK GROVE NEGRO BAPTIST CHURCH CEMETERY

Blank funeral home marker

MOTLEY, Anna B.	Feb. 20, 1843	Oct. 16, 1957
SCOTT, Lucy	Aug. 10, 1890	Aug. 27, 1959
BRIDGES, Bob	1842	1928
CHAMPION, Almetra	Sept. 15, 1908	Feb. 12, 1984
HUDDLESTON, Mr. King Solemon	Feb. 18, 1931	Mar. 5, 1983
HUDDLESTON, Charles	Dec. 10, 1931	May 13, 1979
HUDDLESTON, will, Jr.	May 1, 1927	Jan. 8, 1984
DICKEY, Fannie	Dec. 25, 1902	Apr. 14, 1991

Two blank funeral home markers

YANCEY, George H., Father	_____	_____
YANCEY, Tom	1889	1908
Maria	1884	1946
WALKER, Mrs. Jonas	1922	1983
DIBB, Lillie L.	_____	Nov. 11, 1967
Age 49 Yrs.		
LAWRENCE, Robin	1910	1945

Five blank funeral home markers

WOODS, James M.	Dec. 25, 1914	Jan. 18, 1988
NANCE, Dewitt	May 17, 1900	Apr. 1, 1986
WOODS, Neil Johnson	Aug., 1873	Oct. 15, 1978
DEBERRY, Gary Lee	_____	May 9, 1967
Age 1 Yr. 2 Mo.		
DEBERRY, Rev. Horace	Sept. 5, 1921	Dec. 6, 1991

---

Read by Jere Cox March 13, 1992

OAK GROVE METHODIST CHURCH CEMETERY

The cemetery at this location was established in June, 1851 on two tracts of land - one purchased from D. C. McCutcheon and the other from Kenneth Rayner and his wife, Susan.<sup>3</sup>

Section East of first drive:

ATKINSON, Tom Terral	May 30, 1920	Mar. 11, 1997
	Masonic Emblem	
	Cpl US Army Air Corps world war II	
Shirley Louise	Mar. 23, 1919	_____
Married Dec. 20, 1941 - Parents of Sandra		
KILZER, Dorothy L. "Dot"	Sept. 21, 1931	_____
Walter, Jr. "Coach"	Oct. 31, 1922	_____
BROWN, Gaylon E., Daddy	Feb. 26, 1922	_____
WALSKI, Kenneth R.	June 8, 1946	May 26, 1992
JOYCE, Ethel	Oct. 5, 1907	
Hardy J.	July 20, 1907	Dec. 6, 1989
INGLE,, Daisy J.	Dec. 5, 1929	
Robert T.	Nov. 26, 1927	May 7, 1990
CUDE, James Everett, Daddy	Oct. 8, 1921	Apr. 9, 1994
	Cox US Navy world war II	
Annie J., Mother	Dec. 1, 1921	Jan. 24, 1993
KOFFMAN, Wm. Motley	Sept. 30, 1912	Dec. 25, 1992
Opal Hamilton	Aug. 25, 1918	_____
DeBELL, Wanda Koffman	Aug. 25, 1943	June 16, 1990
WESTBROOKS, Frankie	Aug. 2, 1915	Apr. 23, 1991
William C.	July 9, 1914	Sept. 28, 1997
LEWIS, Lottie Earle	Sept. 12, 1918	
Thomas Eugene	Aug. 1, 1917	Aug. 6, 1995
PFC US Marine Corps world war II		
MATHEWS, Hulda Coleman	June 6, 1913	Apr. 30, 1990
Robert Cassie	Dec. 17, 1903	Apr. 30, 1990
MATHEWS, Hubbard Neal	1940	1997
BOSWELL, Hattie Bell	July 30, 1916	
Eldon David	Nov. 23, 1916	July 17, 1987
US Army world war II		
BOSWELL, Margaret Louise	Oct. 25, 1912	July 24, 1989
LaBLUE, Virginia Boswell	Aug. 28, 1918	_____
JONES, Linda D., wife, Dau., Sister	Mar. 27, 1957	Aug. 6, 1996

OAK GROVE METHODIST CHURCH CEMETERY - Section East of first drive:

ELLIOTT, Billie Joe Arlene	Oct. 28, 1932 June 25, 1936	Nov. 12, 1985 _____
COBLE, James Pleasant Nellie Sue	Dec. 14, 1925 Aug. 21, 1929	_____ _____
* MATHEWS, Coleman M. (Marion) Tennessee PhM1 US Navy World War II	Dec. 4, 1920	Apr. 18, 1973
HOLLABAUGH, Joe B.	Jan. 16, 1911	Sept. 14, 1969
LEWIS, Lee D.	Feb. 23, 1889	Apr. 10, 1972
LOVETT, James H.	1901	1984
COLEMAN, Ruben J. Madie E.	June 1, 1911 Sept. 9, 1909	June 6, 1982 Dec. 5, 1993
HILL, Eunice J. Fairbell M. Married Oct. 2, 1926	Nov. 22, 1904 July 28, 1909	Dec. 20, 1988 Dec. 20, 1988
HILL, Betty Jo (Adams) James E.	Oct. 31, 1931 Jan. 3, 1930	Feb. 17, 1998
HAMILTON, Robert C. Lula M. wed July 9, 1946	Aug. 30, 1926 Jan. 22, 1929	Apr. 21, 1992
HAMILTON, Richard Paul, Son	One date only	June 12, 1975
BARKER, Betty Lou	July 13, 1927	Dec. 9, 1967
BARKER, Robert E. (Gene)	Aug. 4, 1928	_____
BARKER, Emily Kay	Nov. 6, 1939	Dec. 25, 1997
LEWIS, Lena Freeman Guy B.	Mar. 13, 1894 Dec. 17, 1894	Nov. 15, 1978 Feb. 25, 1962
RITCHEY, Glenn Robert, Jr.	Oct. 9, 1981	Oct. 11, 1981
RITCHEY, Pinkie Mae	Jan. 17, 1931	Nov. 21, 1987
* RITCHEY, Robert Lee US Army World War II	1919	1991
RITCHEY, Glenn Robert	Apr. 23, 1955	Nov. 6, 1993
HOLDER, Hurshel A. Lucille (Hickerson)	Aug. 11, 1910 July 12, 1912	July 2, 1995 Nov. 6, 1994
CLARKE, Jake Kyle, Inf. Son of Ken & Belinda One date only		Feb. 5, 1996



OAK GROVE METHODIST CHURCH CEMETERY - Section East of first drive:

HEYDEL, Shirley Gordon	Aug. 13, 1935	Apr. 13, 1992
BATES, Billie L., Sr. ADJ3 US Navy	Jan. 2, 1940	Feb. 18, 1990
Gloria J.	Dec. 21, 1943	_____
BATES, Mosie H. Ruth B.	Sept. 19, 1912 Feb. 10, 1913	June 15, 1997 _____
HAMILTON, Emma	June 23, 1877	Jan. 18, 1957
HAMILTON, Clarence V. Daisy C.	Nov. 9, 1899 Sept. 6, 1908	Sept. 13, 1986 Dec. 5, 1988
DAVANEY, Margaret, Mother	1887	1967
* CAMPBELL, George E. Tennessee Pvt US Marine Corps	Dec. 17, 1931	Dec. 20, 1957
HOLDER, Herbert Cola G.	July 8, 1915 June 13, 1916	Jan. 20, 1995 Mar. 16, 1973
SCRIVNER, John M., Father	Feb. 6, 1924	Mar. 6, 1981
OAKLEY, Thomas H. Polly W.	Oct. 23, 1900 Masonic Emblem June 6, 1918	Sept. 30, 1979 _____
OAKLEY, Leroy Bennett	Mar. 21, 1906	July 25, 1979
DUNCAN, Wesley V. Willie V.	Nov. 6, 1908 Nov. 19, 1903	Dec. 12, 1979
COBLE, J. Henry Jeannettie Jane, Mother	Sept. 17, 1886 Feb. 20, 1889	Aug. 22, 1959 July 6, 1956
COBLE, Kenneth Ward	Jan. 8, 1914	_____
CHURCHMAN, Pearl F. Charles L.	1881 1872	1964 1957
* TERRELL, Samuel F. Tennessee Pvt Co D 46 Infantry World War I	July 21, 1892	June 28, 1967
OAKLEY, John Anderson	Dec. 23, 1903	Mar. 17, 1971
MITCHELL, James Robertson Helen Kilzer	July 18, 1934 Oct. 31, 1934	Nov. 15, 1976 June 13, 1989
WILLIAMS, Helen Mitchell	Oct. 31, 1934	June 13, 1989
ROBERTSON, Kitty, Sister Russell Marie	Aug. 19, 1903 Sept. 26, 1898 Nov. 1, 1904	May 11, 1963

OAK GROVE METHODIST CHURCH CEMETERY - Section East of first drive:

MITCHELL, James Mary Alice	Nov. 19, 1908 June 9, 1908	Dec. 9, 1983 Feb. 20, 1998
BATES, Jackie Lynn	Aug. 13, 1951	Aug. 30, 1997
CAMPBELL, W. Aubrey Lois S.	Jan. 13, 1910 May 23, 1911	Nov. 14, 1998
BAILEY, Gladys Robert C.	July 29, 1912 Apr. 27, 1896 US Army World War I	Nov. 16, 1989 July 14, 1985
TURNER, George V. Eunice M.	Aug. 5, 1891 Feb. 10, 1897	Feb. 28, 1975 Dec. 21, 1986
SMITH, Henry Walter (Pot) Allie Bea	Feb. 11, 1915 July 3, 1919	May 3, 1985
DAVIS, Judy Ann, wife	Oct. 6, 1954	Mar. 20, 1974
DAVIS, Robert Gene, Hus.	July 3, 1936	Apr. 4, 1976
SMITH, Blanch I.	Oct. 25, 1916	Mar. 16, 1996
SMITH, W. H. (Buddy)	Jan. 7, 1913	Apr. 11, 1954
CLARK, Roy Austin	Oct. 6, 1902	Apr. 4, 1966
CUDE, Myrtie Lee	Oct. 19, 1888	Dec. 29, 1966
CUDE, Issac J.	Dec. 19, 1881	Mar. 8, 1954
CUDE, William Vincent Jessie Lou	Aug. 17, 1908 Aug. 9, 1914	Nov. 24, 1984 Aug. 17, 1988
COOLEY, Wallace U.	May 4, 1883	Nov. 6, 1954
CHESSER, Lester C., Father Pauline, Mother	July 3, 1914 Jan. 29, 1919	Oct. 24, 1991
MORRIS, Malcolm Argyle Emma McClearn	Aug. 4, 1874 Apr. 22, 1881	May 15, 1964 Jan. 30, 1982
PARTIN, Sarah Jane, Mother	Jan. 22, 1915	Nov. 7, 1982
REASONS, Tommie Holder, Mother Chris Andy Jennifer	June 18, 1944	May 10, 1992
BLEDSOE, Frank	Dec. 25, 1914	July 21, 1990
BLEDSOE, Joe Hatten	1919	1994
WALLING, Russell Rachel	Feb. 17, 1907 Dec. 1, 1908	July 27, 1972 July 29, 1990

OAK GROVE METHODIST CHURCH CEMETERY - Section East of first drive:

DAVIS, Paul J.	Mar. 3, 1913	Mar. 12, 1976
Mary E.	Jan. 23, 1910	Mar. 25, 1985
	Married Apr. 16, 1930	
GORDON, Auston W.	1927	1956
GORDON, Watt, Jr. (Tobe)	July 14, 1922	Jan. 22, 1997
GORDON, Watt	1897	1971
Ida A.	1904	1958
* GORDON, Watt, Sr.	Mar. 26, 1897	Apr. 19, 1972
	Pvt US Army World War I	
BASS, Jerry Ray, Son & Bro.	July 18, 1958	Feb. 15, 1990
BASS, Cpl. Robert Milton	Apr. 28, 1923	June 27, 1973
Mildred Hazel	July 24, 1920	_____
BASS, Osen Penn	Apr. 18, 1891	Nov. 24, 1960
Bertha Smith	Jan. 10, 1899	Oct. 16, 1981
BAILEY, O. B.	Aug. 3, 1891	Jan. 16, 1977
Ollie White	1896	1949
	wed July 13, 1912	
+ MASSEY, Mrs. Marietta T.	1911	1955
TILLEY, Paul Edward, Father	Aug. 17, 1913	May 14, 1986
WOODRELL, Lillie Tilley	May 16, 1893	Jan. 3, 1957
+ WOODRELL, Dempsey	1921	1988
TILLEY, Lucian Boss	Aug. 16, 1917	May 12, 1999
Hautie	July 4, 1923	_____
BLAKE, George A., Jr.	Dec. 24, 1918	Sept. 28, 1974
Mary	Feb. 15, 1915	May 5, 1974
BARKER, Wesley G.	Dec. 7, 1909	Jan. 11, 1975
Janie D.	Oct. 31, 1909	Apr. 7, 1989
+ BYRD, Austin Lee, Inf.	_____	1996
	(Great Grandchild of Virgle L. & Zanna K.)	
BYRD, Zanna K.	Aug. 25, 1930	_____
Virgle L.	Sept. 4, 1926	July 13, 1981
+ BYRD, Robert Micheal	_____	1978
HANKINS, William E., Jr.	May 29, 1914	Feb. 24, 1986
	MoMM3 US Coast Guard World War II	
Mary A.	June 21, 1915	

OAK GROVE METHODIST CHURCH CEMETERY - Section East of first drive:

EDWARDS, Susan Maxine (Photograph set into monument)	July 8, 1957	Mar. 25, 1993
GORDON, Jesse Sue Angelian Married Sept. 12, 1958	Aug. 15, 1900 Feb. 4, 1922	Feb. 5, 1983 Jan. 3, 1993
MEDLIN, Edward Gray Jinnie Ann	1882 1881	1951 1950
+ BAILEY, Ollie	1896	1949
+ BAILEY, O. B.	1891	1977
HOLDER, Edgar O. (Tom), Daddy Ann, Mama	1922 1922	1953 19__
NELMS, M. A., Pop	1921	1979
WHITE, Mary Evelyn Blake - Medge	1923	1963
KILZER, Clyde P., Bro.	Nov. 20, 1924	July 19, 1978
KILZER, Aubrey H. Tennessee Tec 5 US Army World War II	Dec. 17, 1926	Jan. 19, 1961
THOMPSON, Melissa Dawn	May 13, 1965	May 17, 1965
THOMPSON, Elizabeth Henry F.	Dec. 27, 1915 Dec, 18, 1912	Nov. 28, 1997
EDWARDS, will H. (Bill) Martha (Buss) Married Dec. 18, 1926	Mar. 1, 1907 Aug. 24, 1909	Sept. 12, 1997
CHIERO, Joseph L. Gusta M.	Sept. 8, 1925 Aug. 23, 1927	Dec. 16, 1992
* ISBELL, Joe Alton SN US Navy World War II	June 8, 1924	July 21, 1998
ATKINSON, Christian Hunter, Son & Bro.	June 16, 1999	July 3, 1999
FULLER, Ethan Floyd Virginia Essary	Jan. 17, 1912 Aug. 5, 1915	May 8, 1994 Sept. 14, 1995
WOOD, W. Webber, Father Dorothy L., Mother	Aug. 28, 1901 Feb. 7, 1902	Nov. 19, 1971 May 29, 1980
ISBELL, Ruby Lee Bertie Mai	Dec. 13, 1900 Nov. 15, 1904	Dec. 30, 1970 Aug. 21, 1985
SAPPINGTON, Watson Punch Estella B.	1877 1887	1954 1962

OAK GROVE METHODIST CHURCH CEMETERY - Section East of first drive:

KING, Lula	1887	1955
KING, Addie	1868	1949
KING, Thomas	1852	1947
KING, Jim H.	1884	1949
CHISHOLM, Ledie King	1901	1965
WARREN, Sarah E.	1894	1951
BARKER, Jamie Edna, Mother	1888	1953
BARKER, Windom Eugene, Daddy	1883	1954
BARKER, Carrie S.	Mar. 1, 1908	Oct. 12, 1986
BARKER, David Murray Tennessee Pvt 2571 SVC Comd Unit World War II	May 19, 1907	June 18, 1969
WOOD, Murroe	Apr. 3, 1904	_____
Montie	Aug. 5, 1906	_____
BROWN, Eddie M.	Oct. 1, 1882	Feb. 27, 1963
Bonnie E.	June 9, 1897	Aug. 20, 1973
JOYCE, Tommy	Apr. 4, 1924	Feb. 9, 1985
Catherine	July 26, 1926	_____
RUSSELL, Linnie B., Father	Dec. 17, 1912	Apr. 10, 1962
Susie A., Mother	Jan. 13, 1921	_____
JOYCE, Birdie Lou	Jan. 5, 1898	Dec. 28, 1987
JOYCE, Cas N., Father	Mar. 23, 1892	Feb. 20, 1961
JOYCE, Eva H.	Nov. 21, 1918	_____
James Palmer	Aug. 17, 1918	Sept. 5, 1984
Tec 5 US Army World War II		
COPLEY, Elvis	Mar. 19, 1914	May 17, 1967
Reba	Dec. 5, 1916	July 18, 1966
HUNT, Harold W.	1917	_____
Elma M.	1920	_____
Lawrence E. II	1971	_____
Lawrence E.	1946	_____

Section East of second drive:

WILLIAMS, Jack L.	Oct. 2, 1893	Jan. 17, 1995
Flossie Lee	Sept. 30, 1901	Jan. 3, 1991
WILLIAMS, Sam Leslie	Feb. 9, 1888	Mar. 26, 1974
Alma Jane	May 11, 1894	Sept. 23, 1971

OAK GROVE METHODIST CHURCH CEMETERY - Section East of second drive:

COBLE, Harris Mays, Father	Feb. 25, 1916	Dec. 24, 1988
	S2 US Navy World War II	
Dorothy M., Mother	Oct. 10, 1916	_____
	wed July 18, 1936	
BARKER, James H. (Jimmy)	1931	1949
BARKER, Anna Laurie, Mother	Dec. 18, 1905	Oct. 11, 1991
Robert Clifton, Daddy	Apr. 16, 1904	Sept. 12, 1977
HARDISON, Cary H.	Dec. 14, 1875	Dec. 17, 1967
Anna B.	Nov. 9, 1876	Mar. 25, 1957
HARDISON, Corrina	Mar. 3, 1900	Aug. 18, 1902
WRIGHT, Sallie B., Sister	Aug. 11, 1881	Apr. 25, 1965
HAMILTON, Maud	Oct. 2, 1887	Apr. 1, 1985
MCDUGALD, Della	Sept. 29, 1880	Nov. 28, 1962
PATTERSON, J. W.	1869	1947
Mary	1869	1947
CULP, Fred	June 2, 1885	June 19, 1954
	Merchant in Edison 1920-1949	
CULP, Carrie C.	Jan. 7, 1891	Sept. 14, 1982
KING, Aileen Culp	Jan. 27, 1919	_____
William Ralph	Dec. 1, 1923	Jan. 25, 1980
	Vet. WW II	
TEMPLE, Leonard H.	1914	1972
	Masonic Emblem	
OLIVER, Gordon K., Daddy	1921	1973
Mable B., Mama	1923	1992
BROGDON, Robert Ira, Son	Mar. 13, 1954	Nov. 14, 1971
BROGDON, Robert C.	June 12, 1927	Feb. 17, 1986
	Tec 5 US Army World War II	
Ira Mae	May 9, 1930	_____
DANIELS, Melvin Eugene	June 30, 1927	July 18, 1973
	Hus., Daddy and Granddaddy	
SMITH, Edna Bledsoe	June 11, 1907	_____
John Henry	Feb. 12, 1909	June 5, 1991
ADAMS, Betty F.	1938	1979
Beulah K.	1899	_____
A. D.	1904	1983

OAK GROVE METHODIST CHURCH CEMETERY - Section East of second drive:

FALLS, Daniel Ira Effie M.	Oct. 31, 1889 Jan. 5, 1896	Feb. 20, 1974 Oct. 8, 1976
BARKER, Thomas C.	One date only	Oct. 12, 1946
SMITH, Peter S. Ora Neal	1907 1905	1959 1961
ATKINSON, H. Marvin Mary K.	1885 1897	1959 1975
BAILEY, Lillie May L. Z.	1901 1901	1945 1969
MATHEWS, John M. Belle	1884 1887	1947 1964
* MATHEWS, Charles W. Tennessee PFC 47 Inf 9 Inf Div World War II	Nov. 16, 1915	Mar. 9, 1945
DUGGAN, Wilson S., Father	1855	1948
WILLIAMS, Tom Liddie	1868 1873	1952 1957
KILZER, C. (Clarence) J. (Age 52)	_____	(Apr. 27, 1954)
Eroded stone: (KILZER, Emma [Perrigan])	_____	_____)
+ KILZER, Birt	1895	1987
* KILZER, Phillip Wayne Pvt US Marine Corps Vietnam	May 28, 1948	Dec. 28, 1987
LETT, Clara Sappington, Mother Lon Bradford	Jan. 18, 1910 Oct. 21, 1901	Mar. 26, 1990 May 18, 1961
HOOD, Georgie Lee	Jan. 11, 1908	Sept. 23, 1969
Unmarked grave: (HOOD, Clatie Bass, wife of Georgie Lee	_____	_____)
In memory of COBLE, John Henry & Maureen	One date only	Dec., 1995
PILLOW, Doris Lewis w. Clifton	Feb. 21, 1930 June 14, 1926	_____ _____
JOHNSON, John Albert Suella K.	Jan. 31, 1926 Oct. 28, 1928	Feb. 1, 1998

OAK GROVE METHODIST CHURCH CEMETERY - Section East of second drive:

BARKER, Patsey Gurley Joe M.	May 10, 1940 Feb. 28, 1940	Jan. 9, 1987 _____
SNIPES, David Franklin Masonic Emblem Capt. US Army World War II Louisa Hemphill	Oct. 6, 1908 Apr. 2, 1929	Dec. 18, 1984 _____
ADAMS, Gene Koffman	Aug. 1, 1917	Jan. 12, 1977
* KOFFMAN, James M. Tennessee Pvt 15 Marines	July 8, 1920 6 Marine Div World War II	May 25, 1945
KOFFMAN, Jeb Stewart Mary Effie, Mother	Nov. 14, 1887 Aug. 15, 1893	Oct. 30, 1965 May 16, 1989
WHITEHEAD, Ben Wallace Jewell Pearl	Oct. 24, 1911 Dec. 4, 1915	July 5, 1991 _____
	Married July 5, 1935	
WHITEHEAD, Jeffrey W.	Feb. 25, 1965	May 8, 1992
BLEDSOE, Herbert Mary D.	May 7, 1890 Sept. 25, 1903	Nov. 12, 1966 Feb. 13, 1985
BYRD, Ollie F. J. T.	Apr. 2, 1905 May 17, 1902	Sept. 3, 1989 Nov. 24, 1977
+ BYRD, Esie Frances	1925	1956
BYRD, William C.	Oct. 3, 1924	_____
BYRD, Carlton Vance	One date only	July 28, 1961
BYRD, Debra	May 29 -	May 29, 1956
MCKNIGHT, Maybell W. G.	Feb. 21, 1895 Jan. 29, 1892	Oct. 31, 1970 Aug. 28, 1976
MCKNIGHT, Lula L. Jim C.	Oct. 3, 1907 Sept. 6, 1897	Oct. 17, 1974 _____
MALONE, Heather Jo	Mar. 3, 1981	Nov. 20, 1982
AIMONE, Michael	July 6, 1882	Mar. 29, 1974
LEWIS, Robert L. Lonnie B.	Mar. 15, 1914 Feb. 5, 1911	Jan. 4, 1996 _____
	Married Jan. 7, 1933	
LEWIS, James Winfield S1 USNR	Dec. 1, 1919	Mar. 25, 1974
Middie Grace	June 3, 1919	Apr. 11, 1991



OAK GROVE METHODIST CHURCH CEMETERY - Section East of second drive:

+ KILZER, Tommy	1927	(Oct. 24,) 1999
KILZER, Daniel Alan	Dec. 13, 1968	Feb. 1, 1969
OAKLEY, William	1891	1960
Mattie	1887	1961
RAGSDALE, Zane Oakley	1921	1990
BLEDSOE, William T., Jr.	Oct. 26, 1915	
Mary Lou	Oct. 18, 1915	Sept. 26, 1970
KILZER, Lorene A.	1903	1976
Louie B.	1904	1980
MOSS, Martha Louise	Oct. 23, 1930	May 11, 1958
WHITEHEAD, William Ceymore	Dec. 10, 1869	Oct. 16, 1943
Ida Bell	May 11, 1873	Apr. 7, 1961
FREEMAN, William H.	1868	1944
Woodmen of the World Memorial		
Lee Horton, Mother	1874	1964
BYRD, Maynoia	1915	1947
BYRD, (Mack) Freeman	1913	(1984)
CASTLEMAN, Ollie J.	Feb. 2, 1891	Feb. 27, 1972
HALL, Nancy Jane	1893	1964
Robert S.	1892	1950
MALONE, Lula V.	1899	1977
Fowler R.	1897	1966
MATHEWS, Roy R., Brother	Oct. 15, 1891	Aug. 1, 1974
Pvt US Army		
Frances B., Sister	Apr. 24, 1894	Aug. 12, 1964
MCKNIGHT, Bessie Milligan	May 6, 1906	Sept. 27, 1991
John Pitts	Apr. 27, 1900	Mar. 6, 1992
wed - Dec. 22, 1921		
MCKNIGHT, LaOuida W.	Dec. 13, 1929	_____
Charles W.	May 31, 1927	_____
PRIEST, Thurman T., Son	June 22, 1911	Aug. 24, 1969
TATE, Dora Priest, Mother	1890	1968
PRIEST, Edward S.	Sept. 16, 1872	Sept. 16, 1960
JOYCE, willie Mae Billie	Mar. 23, 1905	Apr. 16, 1976

OAK GROVE METHODIST CHURCH CEMETERY - Section East of second drive:

JOYCE, William Marshall, Sr.	July 8, 1901	Sept. 10, 1959
CARROLL, Senior Bee (Buddy)	Aug. 22, 1893	Dec. 22, 1957
Tennessee Pvt US Army World War I		
Bessie L.	Oct. 28, 1903	Oct. 16, 1996
MATHEWS, Johnny M., Jr., Son	Nov. 13, 1945	Sept. 21, 1965
BARKER, J. A.	1843	1917
Maggie, His wife	1844	1926
BARKER, John Milton, Son of E. C. & Kittie	Aug. 11, 1901	Mar. 21, 1912
BARKER, E. (Emmett) C.	July 12, 1868	Mar. 9, 1935
K. B. (Bledsoe)	Oct. 4, 1872	Sept. 8, 1949
BARKER, Maurice E.	May 20, 1894	Nov. 27, 1979
Colonel US Army		
Buried Nat'l. Cemet. Fayetteville, Ark.		
Carrie Mary	Nov. 20, 1889	May 24, 1970
"Faithful Army wife"		
KNIGHT, R. R.	Jan. 1, 1886	Oct. 17, 1912
ALLEY, W. R.	1840	1921
Edward, His Son	1868	1921
Elizabeth Bell, wife - Mother	1843	1923
SUMMAR, Anna Maude Alley	1888	1929
ALLEY, Will W.	1878	1965
Jimmie	1882	1948
WARREN, Isabelle Peacher	Sept. 28, 1913	July 1, 1916
Mary Ruth	June 1, 1915	Aug. 13, 1916
ROBERTS, James T.	Jan. 22, 1868	Nov. 24, 1953
Amelia M.	Feb. 23, 1868	Mar. 8, 1941
MATHEWS, Albert	1882	1945
MATHEWS, I. C.	1855	1945
Etta	1858	1945
MATHEWS, Charley W.	July 29, 1889	Jan. 19, 1915
MCKNIGHT, Charlie	Nov. 5, 1868	Feb. 17, 1937
Lou Etta	Oct. 22, 1874	May 27, 1967
MCKNIGHT, Mary Lorena	May 17, 1924	Jan. 22, 1925
JOHNSTON, Jasper B.	Jan. 29, 1889	Nov. 2, 1988
Cpl US Army World War I		
Katherine Y.	Sept. 22, 1899	Apr. 3, 1976

OAK GROVE METHODIST CHURCH CEMETERY - Section East of second drive:

SAPPINGTON, Hal L., Hus. Mary J.	1880 1881	1962 1966
JOHNSTON, Mack N. Fannie A.	1878 1879	1960 1966
BLEDSOE, Robert B. Mattie A. King, wife	Sept. 20, 1845 Mar. 7, 1844	Dec. 15, 1910 Feb. 9, 1923
BLEDSOE, Jennie (Marshall), Mama Milton, Papa	1873 1874	1947 1942
MARSHALL, Aunt Nannie	1873	1952
BLEDSOE, Mattie A.	Aug. 30, 1902	Mar. 8, 1972
BLEDSOE, William T. Eva Howse	1877 1881	1943 1947
JOHNSON, James Cameron Leora Bledsoe	Feb. 23, 1901 Feb. 26, 1910	July 16, 1984 _____
FREEMAN, Rev. Thos. Simeon	1823	Mar. 25, 1897
FREEMAN, E. A.	May 5, 1805	Aug. 26, 1871
FREEMAN, (Broken away - wife of E. A.)	Aug. 22, 1808	Dec. 6, 1887
RICHARDSON, W. Z. Sarah A., wife	July 30, 1833 Feb. 27, 1830	Oct. 17, 1915 Aug. 27, 1899
FOLLIS, Almeda May (The stone above is believed to have replaced an older stone, below, as recorded in earlier records of the cemetery but not found at this survey:)	Feb. 17, 1850	Feb. 2, 1880
GARRISON, Almeda A., Wife of J. H.	Feb. 17, 1830	Feb. 28, 1880
HALL, Rev. G. M. (The following stone replaces old stone above:)	Nov. 14, 1858	Mar. 11, 1940
HALL, George M. Mary F.	1858 1870	1940 1952
MCKNIGHT, Effie, Mother Zenous, Father	1872 1866	1929 1931
WHITEHEAD, Minnie, Mother	1899	1983
WHITEHEAD, J. C., Son	1923	1939
WHITEHEAD, Curnel, Father	1895	1941

OAK GROVE METHODIST CHURCH CEMETERY - Section East of second drive:

CRENSHAW, Katie Belle, Dau. of J. I. & Kate Age 2 Yrs. 4 Mo. _____	July 5, 1903
MATHES, Clifton Carrie Bledsoe	1873 1937 1870 1951
PARKS, Ollie, Dau. of D. S. & M. E. Feb. 7, 1879	Feb. 13, 1879
WILLIS, Richard, Son of S. L. & M. C. Nov. 17, 1876	Oct. 18, 1881
Base only, stone gone	
HARDISON, Carlie B. May 20, 1873 James A. Aug. 28, 1879 Children of J. J. & N. L.	May 27, 1873 Nov. 7, 1879
BRUMLEY, Bnitha Sept. 5, 1830	Nov. 22, 1912
MAY, George Archabell, Son of A. & A. S. Oct. 21, 1877	Feb. 22, 1879
MAY, Almonta, Hus. of A. S. Feb. 3, 1840	Sept. 22, 1884
MAY, Amanda S., Wife of Almonta - Mother Sept. 15, 1842	Sept. 6, 1912
MAY, Amanda J., Mother 1875	1902
JOHNSTON, Lou Roach William Isiac	1850 1921 1853 1943
JOHNSTON, Georgie B. Mar. 29, 1884	Nov. 15, 1889
JOHNSTON, Jasper, Son of J. B. & M. N. Jan. 1, 1858	Dec. 28, 1880
JOHNSTON, John B. Dec. 2, 1812	June 5, 1884
JOHNSTON, Mary N., wife of Jno. B. Apr. 5, 1821	Oct. 15, 1907
HUMBLES, F. H. Sept. 2, 1849	Feb. 2, 1888
MCCLANAHAN, Emma Bledsoe, Mother 1858	1929
JOHNSTON, Russell, Son of N. & E. L. Sept. 1, 1876	Oct. 17, 1876
JOHNSTON, John Roach, Son of W. I. & L. M. Oct. 19, 1876	June 1, 1877

OAK GROVE METHODIST CHURCH CEMETERY - Section East of second drive:

JONES, Bettie L., wife of W. T.	Aug. 6, 1858	Jan. 26, 1878
SCRUGGS, Mary Ann Sydney, wife of Rev. B. G.	Jan. 9, 1834	June 8, 1874
SCRUGGS, John R., Father	Sept. 13, 1868	Apr. 13, 1961
SCRUGGS, Bennie B., Son of Rev. B. G. & M. A. S.	Feb. 27, 1874	July 12, 1874
TORRENCE, Emmerson E.	Age 12 Yrs. 3 Mo. 1 day	June 12, 1872
TORRENCE, (broken away)	Sept. 3, 1822	Aug. 5, 1888
ALLEN, Bertha Clay	Oct. 16, 1900	Aug. 7, 1932
ERWIN, Aubrey	July 23, 1900	Feb. 5, 1961
PEACH, Ida N., Mother	1873	1962
Jessie S., Father	1866	1942
BASS, Maud	Aug. 26, 1889	July 11, 1969
BASS, T. L.	Jan. 27, 1861	Sept. 5, 1919
Sarah A. Grady, wife	Dec. 6, 1865	Sept. 13, 1911
GORDON, Narcissa Wood, wife of W. G.	Aug. 13, 1862	Apr. 24, 1933
WOOD, W. H.	Jan. 4, 1822	Feb. 11, 1898
Martha H., wife of W. H.	Oct. 22, 1829	Jan. 16, 1886
ALLEY, Robert Lee, Son of W. R. & S. E.	Feb. 8, 1880	Nov. 28, 1881
SAPPINGTON, Sophronia, wife of T. S.	Oct. 23, 1812	May 20, 1878
MCCLANAHAN, Zora Monroe, Father	1853	1884
(No stone:)		
(McCLANAHAN, W. M.	_____	_____)
MCCLANAHAN, Amanda C., wife of E. W.	_____	Mar. 25, 1872
Age 36 Yrs. 8 Mo. 1 Da.		
MCCLANAHAN, Robert Lee, Son of E. W. & A. C.	_____	Sept. 19, 1871
Age 3 Yrs. 5 Mo. 7 Da.		
RAMSEY, Harret E.	_____	Aug. 23, 1868
Age 12 Yrs. 4 Mo. 29 Da.		

OAK GROVE METHODIST CHURCH CEMETERY - Section East of second drive:

LEATH, John M.	Age 41 Yrs. 2 Mo. 10 Da.	Mar. 15, 1872
JAMES, Elizabeth, wife of J. W.	Nov. 30, 1840	Sept. 6, 1910
BLEDSOE, Dianah, wife of John	Age 85 Yrs.	Aug. 8, 1862
BLEDSOE, John	Age 87 Yr's.	Apr. 27, 1861
(Top of stone broken away)	Aug. 26, 1821	Sept. 12, 1896
REID, Miss M. E.	Dec. 14, 1843	July 12, 1898
Broken base only, stone gone		
BROGDON, Mary W.	Feb. 11, 1822	Aug. 21, 1900
BROGDON, P. M.	Oct. 7, 1823	Feb. 18, 1907
(No stone:)		
(BROGDON, Jerry	_____	Killed in 1876)
GORDON, Watt	Sept. 9, 1837	Dec. 25, 1871
BARKER, Grey A.	1819	1864
Cela	1820	1880
BARKER, Gray B., Sr.	Aug. 1797	Dec. 16, 1870
Married Mary Mason Wood in 1819		
Children - Cela, James Stancil, Newton, Wesley Green, Dewrothia, Patsey Cook, Martha Cook, Delia & Mary Elizabeth		
2nd. marriage to Nancy Taylor		
1 child - Gray B. Barker, Jr.		
DOOLEY, Garland Eugene	July 15, 1893	Nov. 29, 1977
DOOLEY, Flora Dedmon	Nov. 3, 1896	Jan. 12, 1948
GRADY, W. L. A.	Jan. 7, 1830	Aug. 9, 1904
Masonic Emblem		
GRADY, Armarintha A., wife of Willis L.	Dec. 20, 1830	July 23, 1906
DEDMON, Barney W.	Mar. 21, 1892	Sept. 3, 1910
DEDMON, Callie C., His wife - Mother	1871	19__
George W., Father	1859	1933
GRADY, Bennett, Son of J. E. & S. B.	Aug. 6, 1882	Oct. 27, 1910

OAK GROVE METHODIST CHURCH CEMETERY - Section East of second drive:

GRADY, John E.	1859	19
Sallie B. Rimmer, His wife	1860	1927
MITCHELL, O. Neal (Inf. of Mr. & Mrs. Jack)		
Sept. 8, 1929		Sept. 16, 1929
MATHEWS, Eugene E.	1897	1980
Pvt US Army World War I		
Lillie Ann	1902	1932
MATHEWS, Inf. Dau. of Johnnie & Jessie Lou		
One date only		Jan. 20, 1943
JOHNSTON, Guilford, Son of J. B. & Mary		
Age 1 Yr. 5 Mo. 16 Da.		Aug. 17, 1861
WHITEHEAD, James M., Father	Nov. 6, 1860	
Dora E., Mother	Dec. 5, 1862	Sept. 3, 1922
MATHEWS, Ernest Wayne	Feb. 7, 1941	June 1, 1941
SMITH, Wade	Oct. 4, 1924	June 18, 1928
SMITH, Austin L.	Aug. 16, 1878	July 26, 1965
Aurelia P.	Sept. 20, 1889	Mar. 11, 1961
MATHEWS, William Ernest	Dec. 31, 1888	July 2, 1977
Pvt US Army World War I		
Verna Lou	Aug. 23, 1906	May 25, 1988
ARNOLD, Fannie, Mother	1853	1905
BLAKE, Inf. of Mr. & Mrs. G. A.		
Born & Died		1924
BLAKE, Aubrey	1880	1944
Mattie, Mother	1893	1975
MANN, Jimmie B.	1911	1936
DAVIS, Sallie May, Mother	1907	1932
Inf. Dau., Sister		
William (Joe), Hus.	1906	1935
MOTLEY, Inf. Son of William - Missouri		
	1856	1856
MOTLEY, Inf. Son of William - Missouri		
	1863	1863
MOTLEY, Missouri F. wife of William, Sr.		
	1831	1863

OAK GROVE METHODIST CHURCH CEMETERY - Section East of second drive:

KOFFMAN, I. J.	Sept. 8, 1843	June 6, 1917
R. R. Motley, wife	June 6, 1852	Feb. 4, 1871
* KOFFMAN, Isaiah Jefferson	Sept. 8, 1843	Jun. 7, 1917
Serg Co E 51 Tenn Inf Confederate States Army		
MCCUTCHEN, Ethel Lenn, Sister - Dau. of J. O. & M. E.	Oct. 20, 1889	Aug. 15, 1893
MCCUTCHEN, Rev. J. D.	July 14, 1842	Mar. 29, 1891
BARKER, Montee Eugene, Son of J. A. & M. A.	Jan. 21, 1866	Mar. 4, 1883
BLEDSOE, John R. (Ramsey), Father of Mrs. John A. Barker	1814	1880's
(The following stone was moved from the McDougald family cemetery located between Gibson Wells and Brazil by a great grandson, Joe W. Barker:)		
BLEDSOE, Sarah C., Dau. of Allen & Margaret A. McDougald	wife of J. R.	
	Nov. 20, 1822	Aug. 30, 1852
ROBERTSON, Martha Lynch	1804	1889
KOFFMAN, Zollie, Son of I. J. - Laura	1876	1892
CARR, Margaret, Wife of John	May 18, 1792	Aug. 21, 1861
(No stone:)		
CARR, John	Sept. 1, 1783	Nov. 26, 1872
SUMMAR, James H.	1878	1952
Minnie M.	1877	1934
COLLINS, Alma Summar	Apr. 21, 1912	Dec. 1, 1993
FALLS, D. S.	1851	1927
Mary Ann	1854	19
MADDOX, J. T.	1846	1928
ROBERTSON, Jack J., Daddy	Dec. 3, 1899	Aug. 24, 1962
Jackie, Son	Feb. 26, 1924	May 28, 1927
Mable, Mother	Mar. 4, 1903	Jan. 3, 1994
DIAL, Liddie H. Woodard	1840	1927
ROBERTSON, Inf. Son of Mr. & Mrs. Russell	One date only	Mar. 17, 1939
ROBERTSON, Wade, Son of J. J. & M. L.	Aug. 25, 1901	July 26, 1903
ROBERTSON, Emma F. Dial, wife of J. J.	Feb. 2, 1859	Mar. 2, 1886



OAK GROVE METHODIST CHURCH CEMETERY - Section East of second drive:

ROBERTSON, J. J., Father	1856	1927
Mattie Lee, His wife	1872	1936
WOODARD, Piney	1834	1913
WOODARD, John R., Father	1845	1923
WOODARD, Emma Brooks, wife of John R.	1852	1903
WOODARD, Hatten	1878	1898
JAMES, Polly	1810	1831
JAMES, Allison	1808	1840
ROBERTSON, Joe	1859	1870
ROBERTSON, Susan	1854	1876
ROBERTSON, Thomas W.	Jan. 15, 1826	Sept. 16, 1860
Mary L., wife of T. W.	Feb. 16, 1830	Apr. 10, 1909
WADE, Kitty, Dau. of R. B. & S. A.	May 13, 1881	May 19, 1881
(No stone:)		
(REID, Mattie Annah, wife of M. M.	1862	1936
Dau. of Nathan & Mary J. Sullivan)		
(No stone:)		
(REID, Murph McCoy	_____	June 27, 1928
Age about 75 Years)		
(No stone:)		
(SULLIVAN, Nathan died from lock jaw when eleven years old)		
SULLIVAN, Rev. J. D., Son of Rev. Nathan & Mary J.	Oct. 22, 1847	Mar. 1, 1899
SULLIVAN, Mary J., wife of Rev. Nathan	Sept. 19, 1821	Feb. 7, 1895
SULLIVAN, Rev. Nathan	Sept. 16, 1812	June 14, 1879
"He commenced preaching in the year of 1828 and was an acceptable Minister of the M.E. Church South for over 40 years His highest aspiration was to be an humble Christian"		
This monument was placed here by his friends of the Trenton Circuit		
SULLIVAN, Willie A.	May 27, 1843	Aug. 13, 1861
JONES, Dora	1851	1860
MCWHERTER, Hattie M., Dau.	Mar. 23, 1886	Oct. 30, 1904

OAK GROVE METHODIST CHURCH CEMETERY - Section East of second drive:

MCWHERTER, John H., Hus.	Nov. 26, 1855	July 4, 1928
BLEDSOE, Bettie Woodard, Mother	1883	1935
Jack Jones	1864	1924
BLEDSOE, A. W. (Uncle Bose)	Nov. 5, 1856	Jan. 19, 1931
Odd Fellows Emblem		
CROWDER, Joe N.	1914	1942
CROWDER, James N. (Jimmy)	Jan. 23, 1941	Nov. 2, 1954
Humboldt, TN Eagle (Boy Scout) Troop 44		
CROWDER, Martha B.	1905	1982
BOSWELL, Nellie, Dau. of R. A. & L. A.	Feb. 16, 1897	Jan. 5, 1898
BOSWELL, Robert William, Son of R. A. & L. A.	Dec. 6, 1901	Dec. 25, 1901
HAMILTON, Mary Eveline	Born & Died	June 23, 1924
HAMILTON, Emma	July 10, 1903	Jan. 18, 1975
Allen	June 23, 1901	Jan. 8, 1971
BOSWELL, John E., Father	Jan. 10, 1861	Nov. 5, 1942
BOSWELL, Willie I. (Lawler), Mother	June 22, 1880	July 6, 1954
MILAM, Edgar, Father	1901	1983
Sue, Mother	1903	1954
CRISP, Dr. J. J.	1822	1877
JONES, Frank	1853	1872
JONES, Rev. J. W.	1798	
		Tues., Oct. 4, 1866)
JONES, Thomas	1818	1861
(Research shows the death date on the stone above is in error:		
JONES, Thomas	Aug. 2, 1818	Mon., Oct. 3, 1866)
JONES, Bettie	1861	1864
JONES, Mrs. J. W. (Elizabeth [Betsy] Perry)	1799	1861
JONES, W. S.	_____	_____
JONES, R. D.	_____	_____



OAK GROVE METHODIST CHURCH CEMETERY - Section East of second drive:

MOSS, Joe S.	June 16, 1843	Dec. 20, 1917
PENNY, Odeta, Dau. of W. H. & I. O.	June 5, 1899	June 19, 1899
PENNY, Rutha Roberter, Dau. of W. H. & I. O.	Oct. 3, 1904	June 20, 1905
VAUGHAN, S. E. E., Dau. of W. M. & S. A. E.	Mar. 14, 1861	Feb. 20, 1878
MOTLEY, William	Feb. 13, 1827	May 8, 1895
MOTLEY, Margaret Woodard, wife of William	Sept. 18, 1831	Dec. 24, 1884
MOTLEY, Inf. Son of William & Margaret	_____	1869
OWENS, C. L., Son of J. L.	July 28, 1864	Nov. 3, _____ (bal. broken away)
KILZER, Eligah	1806	1886
Margarett	1828	1910
BAILEY, A. (Austin)	1819	1907
BAILEY, T. B.	July 15, 1852	Mar. 27, 1879
GORDON, Wesley G.	1861	1935
Sarah F. Brown, wife - Mother	1871	1902
MOBLEY, Aladie	Jan. 29, 1893	July 20, 1926
JOHNSON, M. A., Wife of W. J.	Oct. 26, 1861	Feb. 11, 1917
Stone broken off at ground level		
MCCUTCHEN, Susan W., Wife of Rev. B. (initial badly eroded)	May 9, 1835	Aug. 2, 1865
MCCUTCHAN, Rev. James B.	Aug. 26, 1829	Aug. 28, 1870
MCCUTCHAN, Dr. Robert W.	Apr. 1, 1846	Nov. 6, 1885
MASON, Susan	Jan. 3, 1812	Jan. 7, 1897
JOHNSON, Nimrod	Sept. 5, 1807	Aug. 31, 1864
JOHNSON, Parmanus	_____	Aug. 18, 1853
	Age 65 Yrs.	
LAWLER, Prudie, Wife of R. H.	Mar. 16, 1884	Apr. 18, 1909

OAK GROVE METHODIST CHURCH CEMETERY - Section East of second drive:

BLEDSON, Mary Virginia, Dau. of R. M. & M. A.	Sept. 3, 1908	Apr. 5, 1909
BLEDSON, Effie Blonde, Dau. of R. M. & M. A.	Aug. 1, 1906	Jan. 30, 1913
GORDON, Florence Bledson, wife of Aubrey	1901	1923
BLEDSON, Mary A.	1882	1957
Robert M.	1880	1938
BLEDSON, Mary S.	1915	1994
W. C. (Bill)	1910	1965
MANASCO, Mary R. Gordon	Nov. 23, 1920	
Clarence	Nov. 18, 1922	July 10, 1996
BROGDON, Ellen	1869	1936
BROGDON, Bob	1867	1938
(No stone:)		
(BROGDON, Tennie	_____	_____)
BROGDON, Brooksie H., Mother	1902	1958
Elbert	Jan. 24, 1893	Jan. 2, 1950
Tennessee Pvt 328 MG Bn 85 Div World War I		
KILZER, Johnnie M., Mother	Apr. 12, 1894	Aug. 19, 1961
KILZER, Tee, Daddy	June 15, 1886	Oct. 19, 1938
MOREHEAD, Sammy Lee	Born & Died	Jan. 25, 1941
MOREHEAD, Anna Lorene	May 20, 1913	Jan. 27, 1941
CONNELL, Pearl Morehead	1907	1945
MOREHEAD, Lou Ellen	1885	19
Charlie I.	1886	1941
VIA, Vaughan	May 1, 1915	Jan. 17, 1916
MATHIS, T. L.	Nov. 20, 1854	Jan. 2, 1880
Stone too eroded to read		
GORDON, Delila	Oct. 15, 1837	Dec. 23, 1916
WOOD, John M.	Apr. 24, 1854	Jan. 10, 1919
Mattie Gordon, wife	Sept. 23, 1864	
WOOD, Charles G.	Apr. 16, 1856	Nov. 17, 1919

OAK GROVE METHODIST CHURCH CEMETERY - Section East of second drive:

TAYLOR, Mildred, Dau. of F. G. & M. C.	July 20, 1870	July 5, 1876
HOLLOMON, J. W.	Jan. 25, 1812	Oct. 18, 1868
M. J.	Apr. 12, 1821	Oct. 31, 1886
DUFFEY, Jephtha	May 12, 1824	Jan. 30, 1904
BLEDSOE, J. M.	Oct. 1, 1842	Feb. 13, 1876
	Masonic Emblem	
MERRITT, Elizabeth	1790	1872
Benjamin	1781	1844
(The original marker was found in a family cemetery approximately one mile southwest of here. The stone was broken and it was the only stone found.)		
BLEDSOE, Emeline, wife of W. G.	Oct. 18, 1813	Feb. 25, 1879
BLEDSOE, W. G.	Mar. 6, 1817	Oct. 10, 1859
	Masonic Emblem	
BLEDSOE, W. N.	Feb. 23, 1850	Mar. 31, 1854
BLEDSOE, Cora	July 22, 1870	July 29, 1870
PHILLIPS, Henry	1820	1889
Sarah	1832	1900
Nannie	1877	1908
KILZER, Martha Phillips	1871	1947
KILZER, Buck H.	Sept. 2, 1870	July 25, 1912
	Woodmen of the World Memorial	
(No stone:)		
(KILZER, Thomas William	_____	1943
_____, His wife	Age 69	No data)
KILZER, Eva Alley	Nov. 7, 1887	July 11, 1916
(No stone:)		
(KILZER, Vivian Young	_____	_____)
YOUNG, Vivian, Dau. of J. C. & Deanie	Nov. 18, 1896	Oct. 17, 1918
KILZER, Medie	May 26, 1895	Oct. 25, 1945
* KILZER, Andrew Neal	July 31, 1909	June 28, 1986
	S Sgt US Army World War II	

OAK GROVE METHODIST CHURCH CEMETERY - Section East of second drive:

KILZER, Ella, Mammy	1870	1940
Bob, Pappy	1868	1930
KILZER, Russell E.	1912	1935
ADAMS, James D.	1928	1931
KILZER, Josie Lou, Mother	1901	1955
KILZER, Noah L., Dad	Dec. 10, 1892	Apr. 22, 1977
KILZER, Dell Singleton	Sept. 24, 1894	Jan. 16, 1991
VAUGHAN, P. W.	Oct. 4, 1885	Jan. 20, 1912
Ollie Reeves, wife of P. W.	Sept. 10, 1887	_____
GREER, Elizabeth	Feb. 16, 1835	June 29, 1910
GREER, Andrew	Feb. 1, 1821	Mar. 26, 1885
KIRKLAND, Clarence	1888	1920
Bessie	1891	19__
KIRKLAND, Sopharine	Aug. 31, 1898	June 19, 1984
USERY, M. E., Son of E. S. & I. J.	Jan. 5, 1908	Dec. 23, 1912
TAYLOR, Rachel Ann	1864	1935
WARD, Cynthia Ann, Dau. of A. & P. A.	Sept. 9, 1854	Mar. 31, 1873
FREEMAN, Frances E., Wife of Thomas W.	May 10, 1839	Feb. 12, 1878
Thomas W.	Sept. 10, 1827	Mar. 6, 1902
(No stone:)		
(FREEMAN, Herman [Slick], Son of Wm. H. & Lee Horton	_____	Feb. 1934)
(No stone:)		
(FREEMAN, T. W., Son of Wm. H. & Lee Horton	_____	1916 or 1917)
MCLARY, Alberdio G., Dau. of J. A. & E. W.	Feb. 10, 1872	Aug. 20, 1877
KILZER, Evelyn	Aug. 9, 1919	Apr. 6, 1920
KILZER, Gladys, Mother	1898	1973
Walter, Dad	1887	1961
OAKLEY, Bell Woodrell	Nov. 4, 1908	Feb. 4, 1943

OAK GROVE METHODIST CHURCH CEMETERY - Section East of second drive:

OAKLEY, Nettie R. John M.	Mar. 23, 1873 Aug. 27, 1865	Dec. 27, 1961 Jan. 9, 1923
SMITH, Gladys Irene	Sept. 25, 1922	Nov. 9, 1927
SMITH, Josephine M. L.	Oct. 22, 1876 Feb. 6, 1877	Mar. 16, 1956 June 13, 1961
BARNETT, Martha Alice, Dau. of A. J. & Ethel	1920	1925
BARNETT, Ethel Kilzer, Mother Arthur J., Dad	1894 1890	1943 1975
WARD, Priscilla A., wife of Aaron	Sept. 26, 1818	July 3, 1877
WARD, Aaron	Apr. 2, 1810	Nov. 28, 1889
WARD, Mary E.	Oct. 22, 1852	Jan. 10, 1896
LEWIS, Jennie ward, wife of M. H.	July 28, 1861	Feb. 16, 1899
CROSBY, P. H. Ritcherson, wife of W. G. W. G.	June 10, 1840 June 25, 1850	Jan. 5, 1906 _____
RINE, John Nettie	1871 1882	1916 1923
REID, Hugh A.	1837	1913
REID, Matt	1845	1929
PERRYGIN, Charlie, Father Mollie, Mother	1876 1875	19 1935
KILZER, Pat, Dau. of Mr. & Mrs. Eugene	Jan. 28, 1947	Jan. 29, 1947
* KILZER, Thomas Eugene Tec 5 US Army World War II	May 3, 1923	Feb. 3, 1992
CLARK, Kate Lou Desmond, wife of J. S.	Dec. 12, 1873	Jan. 13, 1908
WOOD, willie Morris, Adopted Son of L. W. & Julia F.	May 12, 1895	June 2, 1910
WOOD, Julia D. Luther W.	1867 1864	1948 1941
HICKS, Cora E., Mother J. O., Father	1889 1885	1920 1928



OAK GROVE METHODIST CHURCH CEMETERY - Section East of second drive:

HICKS, Kate Betts	1883	1968
BAILEY, Willie Anna, Mother	1854	1884
(BAILEY), Willie Anna, Sister	1884	1908
BAILEY, J. D.	Jan. 16, 1890	Feb. 14, 1909
BAILEY, Dizie A., Mother	Mar. 2, 1862	
J. F., Father	Jan. 7, 1854	Nov. 23, 1913
JOYCE, William Marshall, Jr.	Nov. 16, 1923	Mar. 15, 1930
BOSWELL, John Fain	1915	1987
BOSWELL, Jenny, Mother	Apr. 11, 1878	Oct. 31, 1963
BOSWELL, Dee, Father	Mar. 28, 1882	Feb. 5, 1954
BOSWELL, Carter Matthews	1911	1911
BOSWELL, Clyde Lafayette	1907	1907
HICKS, J. W., Father	July 15, 1848	Feb. 28, 1920
L. E., Mother	Oct. 14, 1848	Mar. 4, 1912
HICKS, W. M., Son of J. W. & L. E.	Mar. 9, 1880	Oct. 18, 1881
HICKS, Arthur (Pete)	June 7, 1885	Aug. 27, 1956
Large stone inscribed BETTY (Surname) only Footstones: Mother - Father		
BETTY, Ida, Dau. of T. B.	Jan. 11, 1872	Sept. 23, 1874
BLEDSON, H. G.	Nov. 16, 1861	
Dora Bell, His wife	Apr. 20, 1862	Jan. 22, 1915
MURPHEY, Nora, Dau. of P. E. & A. E.	Apr. 30, 1910	Jan. 28, 1915
MURPHEY, Elmira	Aug. 7, 1866	Sept. 28, 1916
PENNY, T. J., Jr., Inf. Son of Thomas & Stellar	Feb. 3, 1915	Jan. 25, 1916
PENNY, Stellar J.	Oct. 21, 1888	Feb. 11, 1974
Thomas J.	Sept. 12, 1883	Mar. 6, 1971
PENNY, Fannie L., wife of W. W.	Nov. 10, 1844	July 20, 1918
PENNY, W. W.	Oct. 7, 1844	Dec. 10, 1928

OAK GROVE METHODIST CHURCH CEMETERY - Section East of second drive:

SPENCER, Sarah	1856	1925
SPENCER, will	1852	1926
EPPERSON, Ruby	1900	1926
STENZEL, Sarah Bell	1935	1937
EPPERSON, Georgia	1876	1947
PRUETT, Maggie Nell Bledsoe	1896	1918
PUTMAN, W. N.	1848	1914
Lucy A. Bledsoe, His wife	1846	1908
DRUMRIGHT, Janie	1869	1922
George T.	1854	1919
PENNY, Charles Guy, Father	Oct. 17, 1886	Jan. 27, 1933
Jettie Dew, Mother	Jan. 27, 1896	Dec. 27, 1949
BLEDSON, Maggie Blackmon, Mother	1855	1931
Isaac M., Father	1846	1910
BLEDSON, John M., Son of I. M. & M. G.		
Mar. 4, 1880		Aug. 24, 1881
SUMMER, warmathe, Son of A. E. & L. M.		
Aug. 26, 1909		Sept. 6, 1909
CARR, David Herbert, Son of Rufus & Hattie		
One date only		1905
CARR, Thomas	Sept. 3, 1835	Aug. 21, 1904
BLACK, J. B., Hus.	Oct. 22, 1859	June 9, 1885
DAVIS, James Polk	1855	1929
COPLEY, Harold Franklin	June 16, 1922	May 21, 1924
COPLEY, Curtis H., Hus.	1904	1942
COPLEY, R. H. (Bob)	1884	1943
Beatrice	1887	1968
* COPLEY, Grady H.	Jan. 28, 1911	Nov. 5, 1972
Tennessee Pvt US Army World war II		
* COPLEY, Horace W.	Jan. 29, 1927	Apr. 24, 1979
S2 US Navy World War II		
WARD, Inf. Dau.	One date only	Aug. 9, 1907
& Son of R. A. & I. P.	One date only	June 7, 1912

OAK GROVE METHODIST CHURCH CEMETERY - Section East of second drive:

McDOUGALD, Bettie	Aug. 9, 1862	May 25, 1912
John Preston, Father	June 12, 1844	May 30, 1897
McDOUGALD, Fern, Sister (Dau. of John Preston & Bettie)		
CARRIGAN, Onie Audra	Feb. 1, 1905	Mar. 18, 1909
MOONEY, Pauline E.	July 28, 1908	Feb. 17, 1979
CARRIGAN, Sarah C., Mother	1866	19
William M.	1864	1936
CARRIGAN, J. Wallace	Apr. 12, 1902	Aug. 18, 1919
COOLEY, Lark	Aug. 8, 1874	Oct. 16, 1918
Woodmen of the World Memorial		
COOLEY, Lonnie H.	Aug. 6, 1909	July 31, 1928
COOLEY, Walter H., Father	Sept. 25, 1880	July 31, 1952
Woodmen of the World Memorial		
Fannie C., Mother	Nov. 7, 1885	Feb. 29, 1972
ALLEN, Rubard J.	Feb. 16, 1902	Mar. 11, 1973
Marie Cooley	Aug. 24, 1906	July 20, 1990
PRIEST, Edgar, Son (of Edd Samuel & Dora)	1918	1931
TYREE, Wm. C.	1854	1906
TOMPKINS, Maud, Wife of C. E.	Mar. 11, 1886	Jan. 30, 1901
* HUBBLE, L. B.	May 28, 1923	Sept. 6, 1944
Tennessee PFC 318 Inf 80 Div world war II		
HUBBLE, Selley Imogene	Mar. 26, 1930	Dec. 11, 1938
HUBBLE, Katie, Mother	July 29, 1900	Nov. 22, 1973
Elmer, Daddy	Oct. 9, 1897	Nov. 15, 1982
DOUGAN, Trula I., Dau. of S. P. & Bessie	May 2, 1896	Jan. 31, 1897
COOLEY, Alex R.	Oct. 8, 1885	Apr. 30, 1962
COOLEY, Clatie	Dec. 8, 1888	Oct. 28, 1915
COOLEY, Wilmer	June 4, 1911	July 6, 1912
COOLEY, Lon B.	Apr. 22, 1846	Apr. 27, 1937
Lucy A., Mother	Aug. 26, 1853	Mar. 14, 1927

OAK GROVE METHODIST CHURCH CEMETERY - Section East of second drive:

BROWN, Pearl Cooley	Aug. 10, 1891	May 21, 1928
BARKER, Florence, Mother	Sept. 15, 1885	Sept. 20, 1918
W. L., Father	July 9, 1874	June 5, 1959
Jinnie, Mother	Aug. 25, 1896	Aug. 28, 1932
BARKER, G. B., Father	1852	1931
Mary E., His Wife - Mother	1859	1928
CARTER, Johnathan D.	June 21, 1844	Mar. 31, 1939
LASHLEE, Willie Mae	Sept. 15, 1931	Sept. 19, 1931
* HUBBLE, James F. (Floyd)	Oct. 23, 1922	Nov. 1, 1958
Tennessee PFC US Army world war II		BSM
LASHLEE, Hershel L.	Feb. 26, 1910	Dec. 28, 1966
PARROTT, Eva Marie	May 29, 1937	Dec. 18, 1994
HUBBLE, Luther I., Father	Nov. 10, 1880	May 14, 1978
Laura Ellen, Mother	Feb. 5, 1882	Jan. 3, 1979
CURRY, N. C., Father	Aug. 2, 1849	Mar. 12, 1922
Mary E., Mother	Jan. 6, 1859	Mar. 9, 1898
DAVIS, Haughty	1886	1932
DAVIS, A. J.	1880	1923
SMITH, Emma	Dec. 17, 1895	Oct. 21, 1918
LEWIS, Josephine A.	1845	1906
KOFFMAN, John Harrison	Mar. 27, 1869	Feb. 28, 1916
KOFFMAN, Stonewall Jackson	Aug. 27, 1879	Sept. 10, 1899
KOFFMAN, Laura Motley, wife of I. J.	1854	1950
KOFFMAN, James Q., Sr.	1874	1941
KOFFMAN, Rosa Lucile	1915	1917
COOPER, Sallie, wife	June 6, 1850	Feb. 23, 1922
S. (Sinai) G.	Dec. 1, 1839	Nov. 24, 1914
"This monument honors a soldier who fought to save the union"		
COOPER, Hattie	Apr. 29, 1873	June 16, 1922
COOPER, Henry	Jan. 3, 1877	Jan. 29, 1927
WESTBROOKS, Jessie C. Cooper	Sept. 15, 1890	Sept. 7, 1954

OAK GROVE METHODIST CHURCH CEMETERY - Section East of second drive:

COOPER, Clifton	Oct. 21, 1897	Dec. 10, 1956
STROUD, Benjamin Jasper, Father	1836	1914
Mattie Bledsoe, Mother	1854	1922
STROUD, Joe W., Father	1882	1943
STROUD, Paul D., Mother	May 18, 1898	Dec. 8, 1981
MILAM, Maudy E., Dau. of E. W. & Mattie	1893	1913
MILAM, Edwin Welford, Father	1871	1945
Sallie Paralie, His wife	1870	1933
MOORE, Ida P.	1871	1950
MOORE, D. H., Father - Daddy	1863	1925
MOORE, William Koffman	1921	1922
MOORE, Claude	1891	1946
Woodmen of the World Memorial		
Sarah, Mother	1891	1971
HOLDER, Laura Nell, Mother	Jan. 30, 1917	May 22, 1964
Ollie F., Father	Mar. 9, 1913	Aug. 29, 1998
Tec 5 US Army World War II		
STROUD, Mattie Jasper	Jan. 12, 1896	Aug. 5, 1983
STROUD, Lou E.	1883	1949
STEPHENS, Sallie B., Mother	1888	1920
VAUGHN, Ben	Mar. 13, 1866	Dec. 18, 1918
+ HENRY, Mr. & Mrs. Will		
HALL, Nina Dew, Mother	1882	1954
(No stone:)		
(PRICE, Letha Ann	_____	Feb. 19, 1931)
HOLDER, Elzadie	Mar. 4, 1919	Sept. 20, 1919
HOLDER, Alma C.	1890	1981
Robert W., Father	1888	1952
(No stone:)		
(HUDSON, Little Child of Mr. & Mrs. Rob	_____	1922)

---

Read by Emily B. Walker October 27, 1999

OAK GROVE METHODIST CHURCH CEMETERY

An impressive monument "In Honor of Those who Served" in the different military branches of several wars was erected on the north side of the cemetery in the late summer of 1999:

Civil War

John A. Barker  
James Monroe Bledsoe  
Robert B. Bledsoe  
Micajah Hillman Brown  
Lon B. Cooley  
S. G. Cooper  
J. J. Crisp

Isaiah Jefferson Koffman  
James B. McCutchan  
William Motley  
William W. Penny  
Benjamin Jasper Stroud  
Willie A. Sullivan

Rubard J. Allen  
Tom T. Atkinson  
O. B. Bailey  
J. D. Bailey  
Robert C. Bailey  
David Murray Barker  
Maurice E. Barker  
Robert M. Bass  
Billie Loftin Bates Sr.  
Elbert Brogdon  
Robert Charles Brogdon  
George Earl Campbell  
S. B. (Buddy) Carroll  
Harris M. Coble  
Horace W. Copley  
James E. Cude  
Garland E. Dooley  
Watt Gordon Jr.  
Watt Gordon Sr.  
William E. Hankins Jr.  
Edgar O. (Tom) Holder  
Herbert B. Holder  
Ollie F. Holder  
James Floyd Hubble  
L. B. Hubble \*  
Robert T. Ingle  
Joe A. Isbell

James C. Johnson  
Jasper B. Johnston  
James Palmer Joyce  
Tommy Joyce  
Andrew Neal Kilzer  
Aubrey H. Kilzer  
Phillip Wayne Kilzer  
Thomas Eugene Kilzer  
William Ralph King  
James M. Koffman \*  
James W. Lewis  
Thomas Eugene Lewis  
Clarence J. Manasco  
Charles W. Mathews \*  
Coleman M. Mathews  
Eugene E. Mathews  
Roy R. Mathews  
William Ernest Mathews  
James Robertson Mitchell  
M. A. Nelms  
Robert Lee Ritchey  
David F. Snipes  
Samuel F. Terrill  
Lucian B. Tilley  
Estes Murroe Wood  
William webber wood  
Dempsey Woodrell

\* Denotes killed in Action

To Be Buried

Ronald E. Allen  
Joe M. Barker  
Robert Eugene Barker  
James P. Bates  
Lucius S. Bates Jr.  
Gaylon E. Brown  
Wallace Brown  
Damon E. Campbell  
Joseph Chiero  
Kenneth B. Clarke  
James P. Coble  
Bruce L. Cooley  
James Edward Davis

James G. Dooley  
Thomas Allen Duff  
J. R. Griffith  
Montague Hopper  
Daniel I. Johnson  
John Albert Johnson  
Larry Neal Joyce  
Tommie C. Kilzer  
Neill S. Koffman  
Jere O. Kyle  
Virginia Boswell LaBlue  
Curtis Eugene Lewis  
Fowler Reed Malone Jr.

OAK GROVE METHODIST CHURCH CEMETERY

Monument "In Honor of Those who Served" - To Be Buried (cont.)

Robert E. Mathews

James A. Reed

George Davis Nelmes

James Franklin Smith

Larry E. Peach

We are deeply indebted to Mr. Fred Culp, historian and life-long member of the Oak Grove Church, for the data concerning those buried here with no stones to mark their graves as well as additional material on others buried in this cemetery.

We are also indebted to Yvonne Jackson, a descendant of John Carr, for the data concerning him. Anyone who is interested in this Carr line may contact her at 1 Meadowland Way, Kearneysville, WV 25430. Telephone: (304) 725-1310.

April, 1999

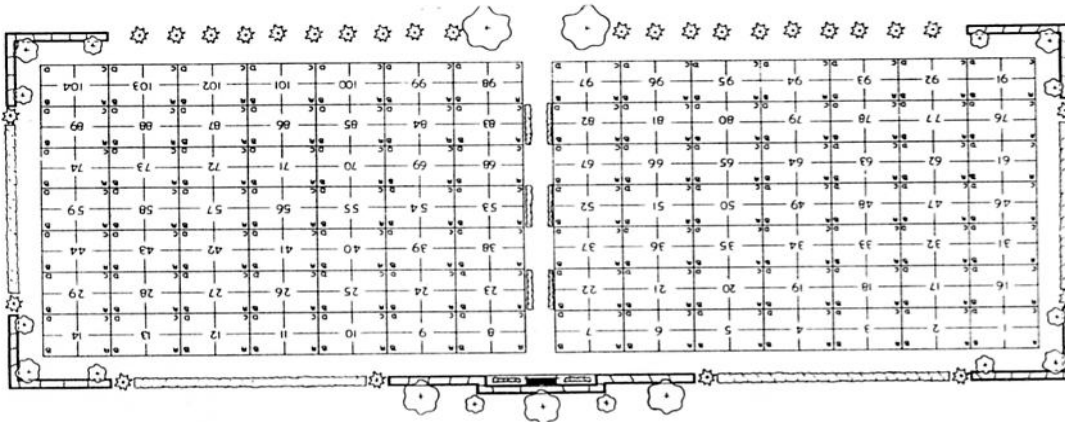

GARDEN OF TRINITY

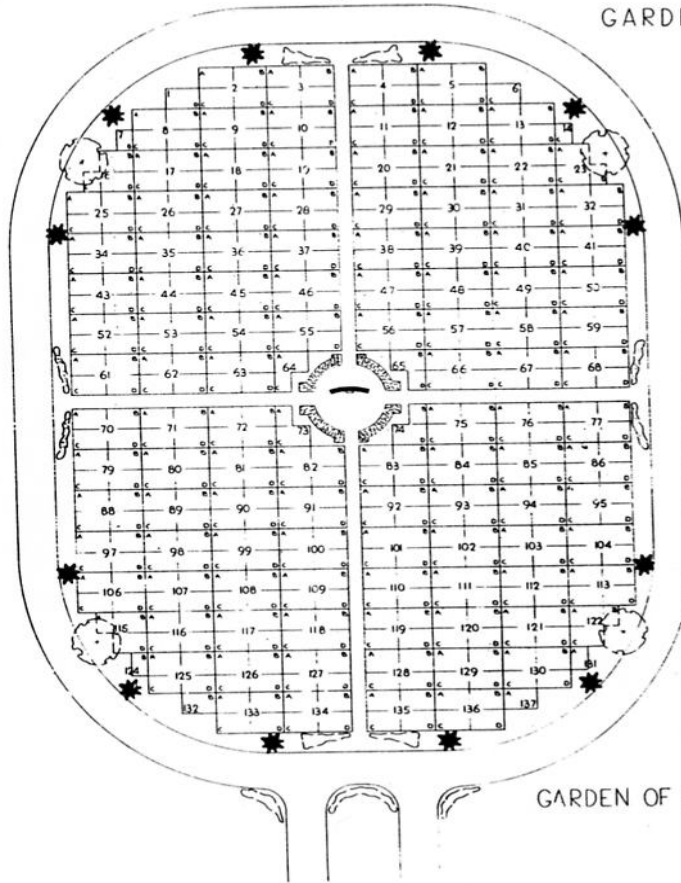

GARDEN OF OUR SAVIOUR

OAK HAVEN GARDENS OF MEMORY, INC.



OAK HAVEN GARDENS OF MEMORY

Est. 1960  
Willard and Rozelle Casey

Garden Of Our Saviour:

RICE, Reamos E. Tennessee Pvt US Army World War I	Mar. 16, 1896	_____
Lillian Dodson	Dec. 20, 1905	Nov. 28, 1988
LOWERY, Ebert	Feb. 15, 1896	Aug. 27, 1968
Betty E.	Nov. 15, 1899	Nov. 15, 1982
MCKINLEY, Arrie L. (Legion)	Jan. 12, 1914	(July 24, 1991)
* MATHIS, Bobby Gene PFC US Army Korea	Aug. 6, 1932	Apr. 16, 1984
TURNER, Wesley	Nov. 7, 1902	June 26, 1969
TURNER, Mentie E.	Feb. 20, 1906	May 9, 1983
OGLESBY, Philip Anthony	July 13, 1968	July 13, 1968
TURNER, William C. Pauline M.	1905 1918	1980 _____
TURNER, Floyd Marie	1907 1909	1987 _____
TOLE, Willie B., Father	1888	1971
TOLE, Albert D. Clyde C.	Mar. 14, 1897 Nov. 16, 1903	Oct. 11, 1991
TOLE, A. T. Frances H.	Jan. 9, 1926 May 29, 1920	June 28, 1966
BUTLER, Alonzo	Apr. 3, 1901	Dec. 5, 1974
BUTLER, Donald	Jan. 26, 1906	June 20, 1983
BUTLER, Curtis C. Wanda I.	Sept. 11, 1904 Sept. 23, 1907	Nov. 11, 1967 Oct. 13, 1991
JONES, Mary L. Marion Velma L.	1943 1912 1914	_____ _____ _____
INGRAM, Robert Wilson Melba Green	1921 1924	_____ _____
PEARSON, Jimmy E. Zeta G.	1911 1908	1970 1989

OAK HAVEN GARDENS OF MEMORY

Garden Of Our Saviour:

GREEN, Ellis P. Elsie E.	Dec. 13, 1899 Sept. 16, 1904	May 29, 1979 Apr. 26, 1983
* MCCOY, James Larry Tennessee Cpl Co A 27 Inf 25 Inf Div Vietnam PH	Aug. 2, 1942	Feb. 7, 1968
GREENE, Bonnie L. Quida M.	1914 1925	1987 _____
EASTON, G. B. Elizabeth	Mar. 17, 1898 Aug. 16, 1881	Feb. 11, 1961 Mar. 29, 1964
GREENE, Pauline Melvin	Oct. 25, 1906 Nov. 14, 1902	Sept. 30, 1985 Aug. 22, 1973
BARKSDALE, Guy R. Loueda S.	1899 1907	1968 1980
WILLIAMS, J. R. "Snooks" Thelma V.	1916 1922	_____ _____
YARBROUGH, John W. Gertrude P.	1900 1904	1989 1971
YARBRO, Ralph K. Carolyn J.	1937 1947	1988 1981
YARBROUGH, Vickie Diana	1955	1976
SMITH, Carolyn F.	1940	_____
GORDON, Guy M. Allean P.	1897 1900	1984 1980
JOHNSON, Billy Ray Brenda A.	1942 1942	_____ _____
HAMMONDS, F. Lloyd Gladys M.	1907 1911	1976 1976
* GRIMES, Beverly Kaye Sp5 US Army Vietnam	May 30, 1946	May 16, 1988
LOVE, Valerie Ann, Dau.	Nov. 14, 1964	Nov. 14, 1964
HUDSON, James H. Dorris J.	1928 1929	1975 _____
HUDSON, James L. Cheryl Ann	1947 1948	_____ 1969
Da VANEY, Charles H.	Feb. 16, 1920	Oct. 21, 1980

OAK HAVEN GARDENS OF MEMORY  
 Garden Of Our Saviour:

SUTTON, Fred L.	Feb. 27, 1886	Feb. 16, 1962
MEACHAM, Lester A.	Sept. 16, 1899	Apr. 6, 1974
ALEXANDER, Hassell Norine	1900 1904	1975 _____
CATES, James A. Clara M.	1914 1912	_____ _____
WOOD, Carl M., Sr. Louise L.	Apr. 9, 1901 Aug. 5, 1904	July 17, 1974 Nov. 28, 1980
THOMPSON, Wm. Herbert F. Lucille	1912 1911	_____ _____
COLLINS, Merle Kathleen	June 27, 1908 Sept. 4, 1908	_____ _____
BOUCHER, Edwin J. Maxie Lawler	1922 1930	1989 1981
ELLIOTT, Irvin G. M. Eulala	1891 1902	1981 1983
WALLSMITH, Jimmy D. Elizabeth P.	1935 1938	_____ 1991
PAFFORD, A. L. Louise	June 8, 1907 Sept. 9, 1910	_____ Jan. 2, 1980
ELLIOTT, James Irvin Norma June	1932 1936	1974 _____
GORE, Ann Tillman	1924	_____
TILLMAN, Andrew W. Ruth	July 25, 1894 Dec. 20, 1903	June 24, 1975 Apr. 20, 1983
PARKS, Arthur L. Ercil B.	1901 1902	1981 1981
BUCK, Wm. N. Lydia L.	1909 1915	_____ _____
Blank funeral home marker		
BUCKINGHAM, Maylon	Jan. 28, 1911	Dec. 31, 1972
HUBBLE, Russell L. Aileen	1915 1915	_____ _____
BUCKINGHAM, E. Prince Kathleen	1909 1911	1981 _____

OAK HAVEN GARDENS OF MEMORY  
 Garden Of Our Saviour:

* NELSON, Bobby Joe	Apr. 11, 1927 PFC US Army	Aug. 28, 1983
NELSON, Joe R. Ruby B.	1894 1898	1974 _____
PARRISH, Kenneth L.	1945	1975
KING, H. Athel Bonnie W.	1916 1917	1991 _____
BOND, Carlie D. Margaret W.	1908 1912	1985 _____
SMITH, Floyd I. Tennessee Tec5 20 CML Maint Co World War II LaVerne	Feb. 9, 1922 1927	Jan. 22, 1972 _____
LONG, Scott "Pete" Dollie J.	1920 1920	_____ _____
HINSON, Roy F. Martha R.	1931 1934	_____ _____
LINDSEY, Carthel Eugene Virginia Craig	Oct. 14, 1920 Jan. 29, 1924	Dec. 22, 1967 _____
* MCCALL, Edgar Floyd PFC Co B 526 Armd Inf Bn World War II	Jan. 27, 1926	Nov. 5, 1966 BSM
STOTT, Thomas J. Mary Dee	1919 1922	1979
HINSON, Lester C. Annie Lou	1914 1916	1978
SMALLWOOD, James C. Tennessee PFC Company A 3rd Inf Reg 106th Inf Reg Jan., 1944-June, 1946 Ester Lee	Oct. 20, 1925 Jan. 15, 1927	_____ _____
MATHIS, Joe, Jr. Rosa Lee	Mar. 23, 1915 Tec5 US Army World War II Mar. 1, 1920	Mar. 16, 1985 _____
MCCALL, Edgar Floyd Elizabeth M.	Jan. 27, 1926 Aug. 17, 1931	Nov. 5, 1966 _____
COTHAM, Clagward Betty	Aug. 8, 1916 Oct. 8, 1918	Mar. 22, 1986 _____
* GRIMES, Paul D. PFC US Army World War II	Aug. 21, 1915	Apr. 6, 1991

OAK HAVEN GARDENS OF MEMORY  
 Garden Of Our Saviour:

GRIMES, David D.	1937	_____
Judith Annette	1937	_____
GRIMES, W. H.	1907	1977
Mary E.	1915	_____
Charles Wm.	1935	_____
FULLER, William O.	1931	_____
Dorothy M.	1934	_____
GRIMES, Paul D.	1915	1991
Margaret E.	1929	1992
PATTERSON, Albert Lee	1910	1978
Frances Mae	1919	1989
* MOORE, Robie	Jan. 13, 1915	Feb. 21, 1984
	PFC US Army World War II	
DICKSON, Lester L.	1901	1973
Ruby B.	1909	_____
BYRD, James E.	Dec. 22, 1919	_____
	Tennessee Sgt USAF World War II	
Nina Christine	Dec. 15, 1904	Jan. 4, 1990
* WILLHITE, Jesse J.	Jan. 23, 1924	Aug. 30, 1966
	Tennessee M Sgt US Army World War II	SS - BSM
TOMLIN, J. Ralph	1904	1976
Nannie L.	1906	_____
MOORE, Robie	1915	1984
Margaret M.	1922	1987
Marion LeRoy	1944	1944
MILLER, Odis W.	1906	1983
Ruby W.	1914	_____
MCDONALD, Ottis F.	1919	_____
Charlene D.	1925	_____
ELLIOTT, Clyde W.	1909	1985
Lillian L.	1924	_____
HARP, Axum	1927	_____
Juanita M.	1936	_____
FULLER, Robert	1927	1979
Mildred E.	1920	_____
TATE, Hollis W.	1915	1975
Hester C.	1912	1980

OAK HAVEN GARDENS OF MEMORY

Garden Of Our Saviour:

HINSON, Cecil L. Vina I.	1910 1907	1973 _____
HOWARD, Thomas E. Allene	Jan. 25, 1895 Jan. 30, 1906	Aug. 30, 1961 _____
FREEMAN, George M. Bessie L.	1888 1891	1974 1984
FREEMAN, H. Eugene Mamie M.	_____ _____	_____ _____
BREWER, Clara, Mother	Mar. 28, 1909	July 5, 1972
OTTINGER, Earl S., Sr. Birdie Lee	Dec. 16, 1894 May 14, 1897	_____ _____
OTTINGER, Earl S., Jr.	Dec. 6, 1920	_____
TERRY, Eugene R. Opal L.	1915 1920	1976 _____
CAGLE, Nova Lee	Oct. 30, 1902	May 2, 1973
RICHARDSON, Hooper willie Maie	Aug. 12, 1910 Apr. 14, 1905	Sept. 10, 1979 Sept. 15, 1987
* CAGLE, Robert Virgil Pvt US Army	1923	1976
ELLIOTT, Wallace S. T Sgt US Army World War II Beatrice Crumley	Nov. 27, 1920 Aug. 20, 1925	Nov. 21, 1983 _____
GUNN, Charles Wm. Winnie Carolyn	1922 1922	_____ _____
GREER, Ether L. Gladys	1908 1913	1975 _____
* GREER, Jerry Franklin Tennessee Pvt USMC Korean War	Feb. 24, 1939	Sept. 9, 1985
RICHARDS, Cecil M. Katie Lou	1908 1918	_____ _____
LAMBERT, Linard Wm. Minnie Lea	1905 1912	1988 1984
HASSELL, Warner Connel, Sr. Imogene Lawler (Photograph set into marker)	1924 1918	_____ _____

OAK HAVEN GARDENS OF MEMORY

Garden Of Our Saviour:

WOOD, Jefferson Marion	Sep. 25, 1914	May 24, 1981
Tec5 US Army World War II		
Imogene Lawler	1918	_____
LAWLER, Oscar Fields, Sr.	1888	1970
Clara Buckingham	1898	1975
LAWLER, O. F., Jr.	1920	_____
Helen Tucker	1924	_____
* RHINEY, Renzie T., Jr.	Nov. 4, 1933	Jan. 5, 1982
CM Sgt US Air Force Korea Vietnam		
MCKNIGHT, Thelma H.	1911	1989
Novalean G.	1914	_____
BRADFORD, Arthur L.	1908	_____
Lettie M.	1908	_____
GRAVES, Howard A.	1912	_____
Gracie L.	1919	_____
GRAVES, Jerry D.	1943	1979
ELLIOTT, Arlie L.	1899	1977
Flossie E.	1904	1991
GRAVES, Rev. Sam A., Sr.	1886	1975
Minnie L.	1888	1970
GRAVES, Thurman B.	Sept. 3, 1906	Jan. 11, 1985
Beulah Brown	Jan. 28, 1907	Feb. 16, 1989
Married Feb. 25, 1923		
GRAVES, Mosie E., Sr.	Nov. 9, 1921	Feb. 24, 1988
Sgt US Army world war II		
Edna M.	June 11, 1927	_____
GRAVES, J. Paul	1909	_____
Ophelia	1912	_____
DELANEY, Wm. "Billy"	1914	1981
Lula Mae	1918	_____
WARREN, Henrietta	1931	_____
WARREN, Wm. Henry	1892	1970
Lillian Curry	1896	1986
BELL, Raymond	July 3, 1916	_____
Verna L.	Mar. 13, 1920	Mar. 28, 1967
BELL, Ronald E.	Dec. 18, 1953	Sept. 20, 1969

OAK HAVEN GARDENS OF MEMORY

Garden Of Our Saviour:

DABBS, Curtis F.	1921	_____
Betty G.	1936	_____
DABBS, Clark	1897	1976
Rickie	1898	1986
ALFORD, Toy	Aug. 13, 1895	Oct. 11, 1966
COLE, Jewel Alford	June 7, 1896	Nov. 26, 1991

Garden Of Trinity:

MCLEMORE, James Perry	Feb. 27, 1894	Aug. 11, 1973
Thurzer Barker	July 31, 1897	Dec. 15, 1979
BARKER, Albert Sidney, Jr.	Apr. 27, 1904	Dec. 8, 1973
Edna Flowers	July 14, 1906	June 7, 1988

Blank funeral home marker with flowers

LYNCH, Robert H.	1923	_____
Corinne P.	1921	1970
Robert W.	1949	1951
PALMER, John Sterling, Sr.	May 12, 1899	July 6, 1961
Birdie G.	Apr. 29, 1901	Apr. 26, 1966
WEST, Y. Z.	Sept. 29, 1910	June 23, 1972
Tennessee T Sgt Co C 713 Railway Bn world war II PH		
Eula Russie	1904	1988
SUBLETT, Horace A.	Sept. 19, 1907	Oct. 26, 1968
Edna H.	Feb. 21, 1911	Apr. 16, 1990
NELSON, D. E.	June 28, 1914	_____
Evelyn	May 20, 1918	_____
PARKS, M. Luther	Dec. 6, 1886	July 24, 1967
Orene M.	Feb. 28, 1893	Apr. 25, 1978
PERRY, Thomas F.	June 27, 1901	Aug. 5, 1964
Gladeth	Dec. 23, 1906	Aug. 11, 1981
KELLER, Albert E. "Pug"	Apr. 26, 1927	Apr. 25, 1981
Pvt US Army world war II		
Martha L.	1929	1981
MAYS, Wallace E.	1924	_____
Eleanor T.	1926	1989
FULLER, Coy L.	1910	1974
Bertha Louise	1918	_____
BEARD, L. D., Sr.	Apr. 8, 1907	Dec. 30, 1966
Mary S.	Dec. 24, 1907	Aug. 22, 1990



OAK HAVEN GARDENS OF MEMORY  
Garden Of Trinity:

TREADWELL, Defo	1924	_____
Louise	1931	_____
HINSON, Ophelia V.	1915	1989
Luther E.	1909	1974
ETHERIDGE, J. Ollie	Nov. 14, 1908	Mar. 22, 1968
Lena I.	Masonic Emblem Aug. 11, 1907	Oct. 31, 1968
FRENCH, Robert W.	1912	1986
Mattie Hayes	1913	1990
SAMMONS, Johnny M.	1921	_____
Dennie T.	1922	_____
COLE, Milligan	1924	1976
Elizabeth	1922	_____
WESSON, Adrian	Nov. 10, 1918	July 2, 1963
Irene	Mar. 4, 1922	_____
WHAREY, Harry P.	1906	_____
Lorene R.	1907	1986
HUNT, Lola J.	Nov. 24, 1882	Nov. 11, 1966
REED, Jeanne S.	July 22, 1923	_____
SIMMONS, William Finis "Tip"	Oct. 3, 1890	Mar. 3, 1962
Mattie Belle	Aug. 23, 1895	_____
SIMMONS, William Finis, Jr.	Feb. 19, 1917	Feb. 26, 1978

Read by Emily B. Walker May 18, 1992

OLD GIBSON PRIMITIVE BAPTIST CHURCH CEMETERY

This cemetery does not appear to have been in use at the time the church, the oldest in Gibson County, was established in April, 1825. It had, however, been in use for several years when a new church building was erected in 1898.<sup>3</sup>

WEATHERSPOON, Adac	1872	19
Dave	1871	1949
COTHAM, James D.	1867	1944
Ida Stephens	1871	1944
* HAY, Homer Franklin	Nov. 13, 1907	Apr. 4, 1960
Tennessee S Sgt US Army world war II		

OLD GIBSON PRIMITIVE BAPTIST CHURCH CEMETERY

JOHNSON, John T., Son of R. C. & M. R.	Feb. 23, _____	Mar. 1, 1936
MCNEELY, W. T.	1870	19__
Emma	1872	1936
HAYES, M. B.	June 27, 1920	Aug. 16, 1936
HAYES, Mary	Nov. 10, 1895	May 19, 1927
LYNCH, Nettie McNeely	1899	1933
BYNUM, Bulah McNeely	1910	1930
HAYES, wallace H.	July __, 1923	Jan. __, 1925
MCNEELY, J. Y.	1839	1923
Rachel A.	1845	1929
MCNEELY, Robt. N., Son of W. T. & E. V.	Dec. 4, 1906	Aug. 9, 1907
NEWHOUSE, Frank M.	Jan. 28, 1866	Oct. 27, 1907
NELSON, Emma	Jan. 19, 1896	May 20, 1963
Alvis	Sept. 30, 1896	Dec. 23, 1934
STALLINGS, L. M.	July 30, 1838	Feb. 5, 1901
Elizabeth Alvis, His Wife	Dec. 3, 1846	Mar. 25, 1922
BRADFORD, Harris	Apr. 15, 1833	Nov. 27, 1892
Ellen J.	Nov. 19, 1839	July 21, 1922
STALLINGS, Nellie	1900	1900
STALLINGS, Ruth	1901	1901
STALLINGS, James Bryant	1901	1901
STALLINGS, Annie Mai	1891	1903
STALLINGS, Joseph Lindon	1898	1903
NELSON, Sallie	Dec. 15, 1868	Sept. 2, 1958
NELSON, R. H. (Bob)	Feb. 14, 1869	Sept. 13, 1947
NELSON, Robert L.	Feb. 1, 1901	Dec. 14, 1920
GRAY, W. F.	1855	1933
Sue, His Wife	1868	19__
GRAY, W. Slayden	Mar. 4, 1900	Sept. 23, 1918
LARUE, Infant	_____	_____

OLD GIBSON PRIMITIVE BAPTIST CHURCH CEMETERY

LARUE, Addie R.	Apr. 9, 1889	Aug. 22, 1936
LARUE, Infant	_____	_____
* REEVES, Perry A. PFC US Army world war II	Feb. 1, 1918	Feb. 11, 1980
REEVES, Bettie Lou Freeman [Age 76 Yrs. 4 Mo. 1 D.] <sup>6</sup> Calvin Perry	1889 1891	[Feb. 7,] 1966 1950
REEVES, J. H. Deed, His wife	Oct. 24, 1866 July 4, 1865	Mar. 7, 1947 Apr. 2, 1920
REEVES, James Vaudie, Son of J. H. & Deed	Oct. 26, 1904	Feb. 28, 1920
EZELL, Peggy Jean	Nov. 4, 1932	July 11, 1940
* EZELL, Willie Decatur Tennessee Pvt Co C 125 Engineers world war I	Jan. 8, 1897	Dec. 10, 1956
BRANCH, C. M. Mary T.	1869 1876	1942 1967
THOMAS, Bettie E.	1853	1947
* BRANCH, Barney L. US Navy world war II	1906	1983
FORSYTHE, R. V.	Mar. 15, 1911	Jan. 31, 1981
+ PRUETT, Maggie Dyer	1862	1945
DUNCAN, Wm. Thomas	July 12, 1860	Jan. 3, 1929
PAGE, Myrtle, Dau. of D. B. & Ann	July 8, 1905	Oct. 26, 1918
MILLER, Nancy Ann	Aug. 14, 1886	Dec. 2, 1965
PRUETT, Jim B.	Mar. 19, 1881	Feb. 14, 1936
TUGGLE, Jim Ples Sallie Ward	1857 1858	1934 1929
TUGGLE, J. P.	May __, 1893	Jan. 19, 1929
TUGGLE, Cora Mae	Mar. 3, 1896	Oct. 21, 1987
TUGGLE, W. H. (Jack)	Sept. 17, 1891	Jan. 16, 1925
TUGGLE, Martha P.	June 23, 1832	Feb. 15, 1907
ALVIS, Mary	June 9, 1834	Nov. 20, 1920

OLD GIBSON PRIMITIVE BAPTIST CHURCH CEMETERY

GRADY, Emma Ann	1855	1938
GRADY, Cary Anther, Dau. of C. W. & E. A.	Sept. 7, 1879	Sept. 1, 1890
GRADY, Joe Jackson	May 9, 1874	Feb. 1, 1900
STALLINGS, J. S.	1867	1940
STALLINGS, Metie Marshall, wife of J. S.	1869	1938
LETT, Joseph M.	June 24, 1853	Oct. 15, 1917
Maud H.	Dec. 16, 1857	May 26, 1937
LETT, Florence Russell	Nov. 12, 1888	May 8, 1971
MARTIN, Jhonicie	Dec. 31, 1879	Jan. 3, 1953
Louella	Aug. 1, 1885	May 20, 1960
BARBER, Thelma	1932	1933
MARTIN, Baby Boy	_____	Aug. 3, 1924
MARTIN, Mary	Aug. 30, 1921	Feb. 13, 1924
MARTIN, Sim	Dec. 31, 1879	July 5, 1957
Rebecca	Mar. 7, 1878	Mar. 18, 1966
COBLER, James Edward	1925	1926
COTHAM, Otie	1896	1928
Annie, His wife	1902	19__
TERRY, Edward A.	1922	1929
TERRY, Louise V.	1899	1932
TERRY, Algia	1899	1978
LEWIS, Cleopatra	June 21, 1871	Apr. 15, 1947
LEWIS, Ross B.	Jan. 19, 1857	Feb. 12, 1919
STALLINGS, Mattie	1888	1888
STALLINGS, Lizzie	1888	1888
STALLINGS, J. B.	1857	1912
STALLINGS, Nannie Warren, wife of J. B.	1865	1888
STALLINGS, Alexander W.	1886	1888

OLD GIBSON PRIMITIVE BAPTIST CHURCH CEMETERY

BRADFORD, James A.	Oct. 1, 1862	July 10, 1898
Cynthia A., wife of J. A.	Feb. 1, 1861	Feb. 5, 1941
BRADFORD, Joseph Bryant, Son of James A. & Cynthia	July 5, 1888	Aug. 19, 1898
KIRKLAND, Lorene Newman	Sept. 11, 1884	May 2, 1938
KIRKLAND, Joe J.	1853	1939
Kittie	1863	1902
RUSHING, Dennis	1900	1918
RUSHING, W. W.	1868	1914
Annie L. Totty, His wife	1874	1946
SCOTT, Era	May 9, 1917	Aug. 29, 1982
Jessie D.	Apr. 3, 1913	
CROSS, William M.	June 13, 1921	Mar. 27, 1984
Dorothy L.	PFC US Army world war II May 5, 1930	_____
INGRAM, Geo. Willis	1858	1932
[Jennie Whitehead, His wife	1863	1892
who is buried elsewhere in this cemetery] <sup>6</sup>		
BARKSDALE, John B.	July 21, 1839	Sept. 23, 1886
LANCASTER, Douglas Murrel, Son of T. L. & S.	May 4, 1913	Mar. 26, 1914
LANCASTER, Thomas Levi, Jr.	Sept. 9, 1916	Sept. 9, 1920
HINSON, Addie May	Sept. 3, 1906	June 4, 1929
HINSON, Harve, Father	1875	1948
Ella, Mother	1869	19__
SCOTT, Willie D.	Oct. 17, 1904	June 5, 1984
Loudean	Nov. 16, 1923	_____
WOFFORD, M. A.	1890	19__
Wm. Henry	1876	1941
LEWIS, Dora Dodson	Feb. 4, 1866	Oct. 19, 1950
Samuel D.	Apr. 18, 1852	June 27, 1939
FREEMAN, Alice	Oct. 12, 1862	Nov. 1, 1898
A. W.	Dec. 13, 1852	Aug. 20, 1920
BARRETT, Nannie Barrix	1860	1942

OLD GIBSON PRIMITIVE BAPTIST CHURCH CEMETERY

BARRIX, Rev. John	1811	1884
Minerva, His Wife	1829	1880
BRADFORD, Ann G., wife of Rev. J. C.		
Mar. 22, 1806		Aug. 7, 1885
STALLINGS, John Hyman, Son of W. B. & Elizabeth		
Mar. 8, 1863		Jan. 30, 1875
STALLINGS, Elizabeth Bradford, wife of W. B.		
Mar. 13, 1837		June 15, 1880
W. B.	June 15, 1834	Sept. 6, 1872
STALLINGS, Mattie, Dau. of W. B. & Elizabeth		
July 8, 1870		Sept. 25, 1881
STALLINGS, Talitha Alvis, Mother	1835	1919
Bryant, Father	1829	1898
+ DONALDSON, Mrs. Daisy	1880	1966
PRUETT, Walter	1886	1952
James T.	1848	1900
Sarah E., Mrs.	1848	1920
PRUETT, Hubert	July 9, 1877	Aug. 18, 1912
Dovie Koffman	Sept. 11, 1881	June 13, 1966
JACKSON, Ann	1829	1915
PRUETT, Wm. H.	1873	1919
Birdie F.	1887	1928
EDWARDS, David Lewis	Mar. 28, 1870	
Catherine	June 19, 1875	May 7, 1936
BARRIX, Charlie H.	Aug. 4, 1866	Sept. 6, 1904
Fannie M.	Jan. 5, 1875	Apr. 5, 1934
GORDON, J. S.	June 17, 1867	Aug. 15, 1954
Emma	June 12, 1870	July 14, 1921
GORDON, Rebel	Oct. 30, 1912	May 13, 1921
KILZER, Frank G.	Dec. 6, 1927	Dec. 7, 1927
BARRIX, John Harvie, Son of W. A. & L. A.		
Apr. 23, 1891		Aug. 30, 1896
BARRIX, William A.	1858	1931
BARKSDALE, H. R., Consort of A. C.		
May 3, 1829		Feb. 27, 1872

OLD GIBSON PRIMITIVE BAPTIST CHURCH CEMETERY

BARKSDALE, Mrs. A. C., wife of H. R.	Dec. 17, 1828	Dec. 25, 1896
JOHNSON, John T.	Apr. 8, 1840	June 15, 1928
Mary J.	July 21, 1846	Aug. 23, 1917
PAYNE, Harold H.	Dec. 11, 1922	Mar. 3, 1987
Charles B.	July 8, 1920	_____
GORDON, John Lewis	Mar. 28, 1932	Jan. 2, 1990
EDWARDS, Rosa Lee	Nov. 29, 1908	Nov. 9, 1986
EDWARDS, Earnest C.	July 17, 1905	Aug. 5, 1978
EDWARDS, Lewis H.	1930	1947
VANDYKE, Jewel	May 23, 1922	Oct. 9, 1931
VANDYKE, Lucy Irene	Mar. 25, 1901	June 4, 1978
LEWIS, Hall	Sept. 6, 1854	June 12, 1930
Delia	Jan. 31, 1867	Sept. 3, 1937
VANDYKE, Herchel Lewis	Aug. 27, 1927	June 5, 1928
Richard Oliver	Feb. 12, 1922	Feb. 26, 1922
DIAL, Julia E., wife of W. K.	Nov. 19, 1832	May 17, 1883
GORDON, J. F.	_____	Feb. 11, 1874
Aged 10 Yrs. 4 Mo. 5 D.		
KENNEDY, Mrs. Mae	Jan. 4, 1826	Apr. 4, 1906
BARKSDALE, Arthur L.	1870	1952
Lola L.	1877	1922
NEWSOM, Annie E.	Aug. 14, 1918	Sept. 24, 1979
FISHER, Evelyn Irene	July 12, 1950	_____
FISHER, Roy L.	June 18, 1920	_____
Edith L.	Jan. 11, 1923	_____
* GORDON, Gordon Brownie	Nov. 26, 1936	Oct. 10, 1984
US Marine Corps Korea		
HALBROOK, C. L.	1814	1886
PEAL, J. E.	1853	1910
Mary J. Hamilton, wife of J. E.	1851	1936
DUFFEY, Prudence Newhouse	Aug. 13, 1828	May 2, 1901

OLD GIBSON PRIMITIVE BAPTIST CHURCH CEMETERY

GORDON, A. S. Willie D. Married Aug. 18, 1884	Mar. 21, 1861 May 18, 1865	June 3, 1892 Sept. 10, 1888
EZELL, Houston Cordie	1852 1867	1904 1953
EZELL, Earl	Feb. 21, 1901	Mar. 12, 1986
EZELL, Claud D. Era Lansdale	June 7, 1901 July 31, 1901	Apr. 24, 1955 Dec. 7, 1986
MARLAR, W. H. Mary E., His Wife	Apr. 5, 1862 Dec. 15, 1869	Nov. 22, 1919 _____
KELLEY, Jimmy & Timmie	Dec. 8, 1970	Dec. 9, 1970
KELLEY, Robert Dale	Dec. 11, 1978	June 21, 1982
GOODMAN, Betty Elizabeth	1896	1940
GARNER, Moncie C. John Flake Wed - Sept. 15, 1935	Apr. 10, 1916 Nov. 27, 1910	Oct. 25, 1986
GARNER, Charles R.	Apr. 14, 1940	Oct. 28, 1965
BLACKWELL, Joseph Thomas	Oct. 7, 1937	Jan. 11, 1939
BLACKWELL, Sallie D. James William	Mar. 14, 1867 Dec. 16, 1867	May 10, 1959 Jan. 18, 1937
KILZER, Cecil K.	1897	1968
KILZER, Arles, wife of C. K.	1892	1959
KILZER, Ola, wife of C. K.	1893	1927
REEVES, William L., Son of S. D. & S. J.	Sept. 21, 1869	Feb. 20, 1878
REEVES, David B., Son of S. D. & S. J.	June 12, 1875	Apr. 8, 1881
[+ REEVES, Philip Austin Age 79 Yrs. 13 Das.] <sup>6</sup>		Feb. 21, 1959
BUFORD, Cora Reeves	Sept. 3, 1865	Aug. 19, 1940
REEVES, John J. Mary E., His Wife	Mar. 9, 1871 Mar. 27, 1869	Apr. 30, 1955 Mar. 26, 1960
OLIVER, Joan Carol Mother - Daughter	Apr. 28, 1950	Dec. 29, 1984



OLD GIBSON PRIMITIVE BAPTIST CHURCH CEMETERY

COFFMAN, Charles Hinson Lucreasy	Sept. 1, 1889 Mar. 15, 1890	Dec. 2, 1971 Sept. 15, 1981
COFFMAN, Milton G.	1935	1962
GORDON, Charles A. Sarah E.	Oct. 26, 1862 Aug. 31, 1868	June 5, 1943 July 30, 1917
COFFMAN, D. F. M., Father Martha C., Mother	Jan. 12, 1860 Nov. 30, 1855	Sept. 18, 1925 Nov. 26, 1923
COFFMAN, Robert	Feb. 22, 1910	May 24, 1928
BUNCH, Lula Bell, Mother	June 3, 1892	Mar. 10, 1927
BUNCH, Newt	1889	1947
OWENS, Jessie G. Minnie Scarce	Mar. 10, 1868 Apr. 2, 1877	Nov. 12, 1951 July 19, 1909
OWENS, Dennis	1844	1920
THARP, Inf. Son of Mr. & Mrs. Samuel E.	One date only	1918
THARP, Doris Irene	Aug. 6, 1931	June __, 1933
THARP, Athalee	Feb. 2, 1927	Mar. 27, 1930
THARP, Lillian Lee Samuel Evans	July 14, 1896 July 22, 1892	Oct. 10, 1965 Jan. 23, 1970
EDWARDS, Mary D.	Feb. 27, 1900	Oct. 12, 1981
KILPATRICK, Robert Wade	Aug. 25, 1966	Aug. 27, 1966
SPEER, E. O. Jane	1877 1887	1942 1945
HUDSON, Beverly K.	Dec. 5, 1954	Nov. 11, 1956
HUDSON, R. H.	Aug. 26, 1873	Jan. 7, 1921
	Woodmen of the World Memorial	
HUDSON, Beatrice Ann Whitehead	Oct. 6, 1873	Mar. 4, 1948
HUDSON, Emma L. Willie C.	Apr. 6, 1897 July 29, 1894	Feb. 4, 1944 Nov. 12, 1966
COFFMAN, Wm. Albert Mattie Holder	Aug. 3, 1888 Oct. 3, 1888	Sept. 28, 1964 Oct. 27, 1965
COTHAM, Bertha, Mother	Jan. 26, 1888	Mar. 22, 1925

OLD GIBSON PRIMITIVE BAPTIST CHURCH CEMETERY

JOYCE, James Thomas	Apr. 27, 1883	Mar. 17, 1928
Myrtle, His wife	Dec. 4, 1889	Nov. 26, 1939
BATES, Raymond Douglas	Sept. 30, 1932	June 20, 1934
TATE, Lemuel C.	May 17, 1889	Mar. 20, 1951
HUDSON, William	Oct. 11, 1913	Oct. 31, 1990
Maggie	July 31, 1915	_____
HUDSON, Chesley N.	June 8, 1917	Mar. 2, 1986
Frances Williams	Oct. 11, 1935	_____
HUDSON, Neal	Apr. 19, 1957	June 19, 1978
HUDSON, Robert L., Sr.	Apr. 26, 1892	May 25, 1964
Myrtle M.	Jan. 31, 1896	Apr. 29, 1988
HUDSON, Will C.	Jan. 2, 1875	Jan. 16, 1951
WARD, Mary Evelyn	Feb. 12, 1934	Feb. 16, 1934
WARD, Otis Paul	Sept. 21, 1914	May 20, 1975
Eddie Sue	Aug. 23, 1909	Oct. 8, 1975
* WARD, Otis P., Sr.	Sept. 21, 1913	May 20, 1975
	S1 US Navy	
GRAVES, Evelyn	Sept. 24, 1926	June 4, 1928
HUDSON, Robert	1924	1925
Thomas P.	Born & Died	1939
	Infants of W. C. Hudson	
WOLFGRAM, Lee	1925	1974
RICHARDSON, E. Brown	May 9, 1909	Mar. 24, 1971
L. Thelma	Jan. 18, 1909	_____
MCGEE, Bobby	One date only	1931
MCGEE, S. E. (Eck)	Feb. 22, 1877	Feb. 23, 1926
Nannie S.	Oct. 2, 1881	Feb. 29, 1954
RICHARDSON, Gladys Irene	Mar. 19, 1927	June 4, 1928
RICHARDSON, Thelma W.	Feb. 21, 1905	_____
* RICHARDSON, Robert M.	1891	1976
	Pvt US Army World War I	
CLAIBORNE, Woodrow Wilson	Oct. 28, 1916	Jan. 21, 1988
Minnie Sammons	Oct. 29, 1916	
	wed - 1940	

OLD GIBSON PRIMITIVE BAPTIST CHURCH CEMETERY

HAILEY, Earnest J. Elvira Sammons	1899 1919	1990 _____
wed - 1942		
SAMMONS, Wiley Rufus Mattie Pearl	Mar. 22, 1915 Nov. 3, 1919	Nov. 3, 1986 _____
SAMMONS, George Hardy, Inf. Son of Wiley & Pearl	Mar. 1 -	2, 1950
[+ DARNELL, Joseph Walter Age 74 Yrs. 10 Mos. 21 Das.] <sup>6</sup>		Feb. 5, 1968
AYDLOTTE, Clint A. Ruby Hudson	May 2, 1917 Apr. 7, 1919	Dec. 21, 1987 _____
HUDSON, Maude Nute	Aug. 9, 1916 Mar. 22, 1903	Dec. 6, 1984 _____
RICHARDSON, Annie Lorene Jessie Byrd	Jan. 26, 1923 Sept. 28, 1920	Nov. 2, 1981 _____
There are two stones for the following person:		
RICHARDSON, R. L.	Sept. 29, 1892	Dec. 15, 1928
RICHARDSON, Robert L.	Sept. 29, 1892	Dec. 15, 1929
CHESSER, LeLa Richardson	Oct. 27, 1889	_____
CHESSER, Claude M.	June 23, 1904	Feb. 23, 1963
MATHIS, Ella Bob	Sept. 8, 1880 Sept. 30, 1877	Jan. 10, 1929 Nov. 18, 1960
Footstone: "From wife & Daughter"		
MATHIS, Bob Pearl	July 23, 1909 Jan. 5, 1911	June 30, 1972 Apr. 3, 1959
MATHIS, Homer W. Eliza L.	Feb. 17, 1902 Sept. 12, 1899	Oct. 29, 1934 _____
PIGUE, Dortha L.	Apr. 12, 1929	Apr. 21, 1940
RICHARDSON, Elizabeth Louise	Oct. 17, 1920	Mar. 25, 1934
RICHARDSON, W. Joe Argie E.	May 6, 1873 Aug. 25, 1880	July 10, 1952 Nov. 13, 1947
GREEN, William Calvin Lillie Angel	1878 1883	Feb. 1, 1966 1954
GREEN, Vera Mae, Mother	May 10, 1911	Jan. 10, 1957
FRENCH, John T. Tennie	1857 1859	1929 1946

OLD GIBSON PRIMITIVE BAPTIST CHURCH CEMETERY

GRIMES, Henry D.	1878	1950
Addie	1886	1972
GRAVES, Rosie Bell, Infant	_____	Feb. 4, 1938
GRAVES, Millie Owens	Apr. 19, 1919	July 20, 1938
COLEMAN, Lila Mae	Aug. 28, 1913	
Egbert Alvin	July 28, 1907	Dec. 21, 1951
COLEMAN, Helen Sue	Sept. 23, 1935	Dec. 8, 1935
MCCAIG, Charles Wesley	May 24, 1946	May 24, 1946
BOGGS, Margaret Ann	Born & Died	Apr. 14, 1970
SCOTT, Raymond H.	Dec. 4, 1937	Aug. 6, 1955
SCOTT, Lloyd Daymon	June 5, 1943	Dec. 28, 1943
SCOTT, William C., Father	Jan. 5, 1872	Jan. 12, 1943
Aney B., Mother	May 17, 1874	June 30, 1959
SCOTT, Lesley H.	Apr. 2, 1907	Jan. 21, 1982
Mary Jane	Nov. 5, 1909	Nov. 24, 1988
HOOPER, Jennie Lee	Aug. 10, 1899	Nov. 25, 1990
* HOOPER, Lonnie M.	Jan. 15, 1895	Aug. 18, 1947
Tennessee Pvt 320 MG Bn 82 Div World War I		

It is known that there were also slaves buried in this old cemetery.

---

Read by Jere Cox March 20, 1992

OLD SHILOH BURYING GROUND

As early as and as recently as 1996 it was noted in area newspapers that work parties were going into Old Shiloh Cemetery to clean with axes, hoes and shovels. In the earlier newspaper account, there was mention of some of the people buried here. It was noted that Prof. G. R. McGee, who would later found Peabody High School in Trenton, taught his initial school at the Shiloh community, which was known for years as the "Athens of this part of the State." The account continued in part: "But the railroads have robbed all such places of their prestige and nothing remains of this place but the old cemetery where mingles with mother earth some of the most precious dust held in memories of the living."

FANN, John Lee	1849	1919
Nora Lee	1861	1910

OLD SHILOH BURYING GROUND

MAYFIELD, J. N. S. L.	Mar. 12, 1834 Sept. 5, 1840	Feb. 4, 1913 Nov. 25, 1893
MAYFIELD, Dee	1877	1931
HAYS, Alvan & Allice, Son & Dau. of B. M. & A. R. Born & Died		Jan. 12, 1899
HAYES, Guy, Son of D. W. & L. L.	Aug. 27, 1912	Jan. 22, 1913
HAYES, Alice	July 2, 1914	Oct. 15, 1931
HAYES, Alvan, Son of D. W. & L. L.	Nov. 18, 1906	June 1, 1908
HAYES, A. A.	June 15, 1834	Mar. 11, 1911
HAYES, G. W., Son of A. A. & I. S.	Sept. 21, 1877	Sept. 15, 1898
HAYES, Eva Ann, Dau. of A. A. & I. S. Born Cannon Co. Tenn.	June 20, 1881	Nov. 14, 1897
HAYS, Walter	Feb. 9, 1900	Dec. 23, 1910
BARNETT, Theodosia E.	June 3, 1856	Feb. 13, 1900
HELTON, Nancy L., Dau. of A. F. & M. A.	Nov. 19, 1905	July 29, 1906
MCFARLAND, Addie white, wife of J. E.	Apr. 10, 1852	Apr. 28, 1915
SLOAN, S. A. A. B.	Aug. 17, 1834 June 11, 1831	Jan. 26, 1898 Mar. 22, 1888
HINSON, Jerome Bonaparte, Son of Dr. J. B. & L. A. Aged 8 Days	_____	Jan. 30, 1859
COLEMAN, N. A., Father Ann Eliza, His wife - Mother	1831 1839	1917 1901
COLEMAN, N. A., Jr.	1877	1899
LANGFORD, John, Son of J. W. & Allice	Mar. 11, 1896	Apr. 13, 1896
MANGUM, H. C.	85 Yrs. 6 Mos. _____	July 22, 1887
DESMOND, Jerry Jane, wife of Jerry	Dec. 12, 1832 Sept. 16, 1838	Mar. 12, 1900 _____

OLD SHILOH BURYING GROUND

DESMOND, Jerry	Dec. 12, 1832	Mar. 12, 1900
Sarah Jane Day, His wife	Sept. 16, 1838	Feb. 26, 1919
BOON, William M.	May 18, 1845	Apr. 2, 1890
CAMPBELL, E. S., Jr.	Oct. 12, 1836	Jan. 14, 1889
Lou I. L. Penn, wife of E. S.	Oct. 21, 1841	Apr. 28, 1906
BARKER, Alexander H., Father	1864	1948
[+ BARKER, Mrs. A. H.		Mar. 10, 1956
Age 80 Yrs. 8 Mos. 17 Da.] <sup>9</sup>		
HAZELWOOD, B. F.	Apr. 23, 1828	Jan. 19, 1892
E. B. Sharp, wife of B. F.	Jan. 4, 1828	Nov. 29, 1889
Elizabeth, wife of Richard	Apr. 13, 1798	May 1, 1883
HAZELWOOD, Margaret S., wife of Benj' F.	Aug. 15, 1830	June 18, 1859
Married July 17, 1850		
LOVE, Lawson J., Son of T. B. & F. H.	Jan. 1, 1860	Feb. 7, 1882
LOVE, Fannie H.	Feb., 1823	Jan. 17, 1892
LOVE, Thomas B.	1823	1917
CRESAP, Nelson A.	1841	1935
(Grave decorated with a Confederate flag)		
Alice Love	1853	1900
WEDDINGTON, Rev. Robert C.	Nov. 27, 1804	Feb. 13, 1861
SANDERS, T. J.		Mar. 16, 1866
50 Yrs. 11 Mo. 1 Da.		
RUST, Lucy, wife of G. B.		Dec. 9, 1868
Aged About 61 Yrs.		
DOW, Nathan Henry	Sept. 9, 1813	Mar. 8, 1854
[The first good school of this immediate portion of West Tennessee was conducted at Shiloh by Nathan Dow, of Maine. He died while teaching there.] <sup>10</sup>		
PARKS, John M.	Nov. 23, 1798	Jan. 26, 1862
Masonic Emblem		
PARKS, Hiley Tucker, wife of John M.	Jan. 8, 1805	Feb. 2, 1862

OLD SHILOH BURYING GROUND

NORMAN, S. C., Wife of N. P.	1828	1877
LOVE, Rev. Allen Rucker	June 26, 1816	Mar. 28, 1881
(Broken away), Nancy A., Consort of A. R.	July 26, _____	Apr. 2, _____
[LOVE, Nancy A., Consort of A. R.	(birth and death 1816	years broken away) 1856] <sup>10</sup>
CRESAP, Mrs. Nancy A., Consort of A. H.	Oct. 14, 1800	Mar. 4, 1854
CRESAP, Alexander H., Sr.	Jan. 12, 1805	Sept. 2, 1892
Nancy A., wife of A. H.	Oct. 14, 1800	Mar. 4, 1854
Louisa J., wife of A. H.	Sept. 22, 1825	June 3, 1859
Nannie H., Dau. of A. H. & L. J.	Dec. 24, 1855	Sept. 25, 1856
Alice M., wife of N. A.	June 14, 1853	Sept. 26, 1900
Fannie Hess, Dau. of N. A. & Alice M.	Nov. 24, 1877	June 23, 1879
PRICE, Luticia	_____	May 10, 1851
James	_____	Nov. 11, 1847
Infant Son & Dau. of Wm. & M. L.		
HENRY, Josephine P., Dau. of J. P. & M. E.	4 Yrs. 10 m's. 20 d's.	Sept. 19, 1851
STEWART, James	Jan. 14, 1812	Sept. 8, 1873
SANDEFORD, Nathan D., Son of B. H. & R. J.	Mar. 2, 1857	Oct. 7, 1858
WEBB, A. J.	Dec. 7, 1824	Jan. 13, 1870
MITCHELL, Mark, Son of Thos. C. & S. M.	21 Yrs. 1 Mo. 10 Days	Oct. 28, 1845
MITCHELL, Mary L., Dau. of Thos. C. & S. M.	19 Yrs. 10 Mo. 22 Days	Aug. 10, 1844
MCKNIGHT, Mary J., Consort of D. M.	June 3, 1825	Mar. 30, 1861
MCKNIGHT, James H., Son of D. M. & M. J.	May 15, 1853	Aug. 26, 1865
MC GEE, Margaret, wife of H.	Nov. 27, 1809	Sept. 4, 1854

OLD SHILOH BURYING GROUND

MC GEE, Sarah, wife of H.	Mar. 28, 1805	Sep. 24, 1845
MC GEE, Ben E.	Sept. 20, 1835	July 13, 1859
BLAIR, Mrs. M. J., wife of G. W.	Jan. 14, 1838	Nov. 26, 1867
M. J., Inf. Son	Nov. 7, 1867	Jan. 26, 1868
SLOAN, Jas. D.	Nov. 25, 1804	Sept. 8, 1887
Harriet A.	Aug. 15, 1815	Mar. 25, 1895
WARREN, Mary Elizabeth, Dau. of N. C. & S. G.		Nov. 27, 1855
1 yr. 1 mo. 3 d's.		
WARREN, Mary Jane, Dau. of N. C. & Susan	July 4, 1858	Apr. 27, 1859
DUNGAN, Inf. Son	June 7, 1886	June 8, 1886
Charlie Ross	Nov. 9, 1876	Oct. 6, 1877
Children of J. A. & Mattie J.		
PARKER, Mary B., Dau. of M. F. & V. S.	Sept. 13, 1871	Nov. 16, 1872
PARKER, Vanleer, wife of M. F.	Mar. 29, 1834	Sept. 12, 1877
PARKER, Virginia A., Dau. of M. F. & V. S.	Aug. 29, 1857	May 25, 1876
PARKER, Fanny, Dau. of M. F. & V. S.	Aug. 20, 1869	Aug. 21, 1870
PARKER, John C., Son of M. F. & V. S.	Oct. 13, 1867	July 24, 1868
PARKER, E. A.	Dec. 8, 1818	Apr. 19, 1863
PARKER, W. C.	Mar. 7, 1844	Dec. 1, 1863
PARKER, C. S.	May 11, 1821	Sep. 29, 1843
SLONE, John B.	Jan. 21, 1805	Apr. 29, 1868
STEEL, John A.	June 23, 1833	Oct. 20, 1871
COLEMAN, James C.	Jan. 30, 1836	Dec. 14, 1858
COLEMAN, Robert S.		
Born in Cumberland, Va.	Jan. 17, 1793	Dec. 29, 1858
CARNE, Jas. Boyd, Son of J. E. & M. F.	July 7, 1868	May 26, 1870



OLD SHILOH BURYING GROUND

CARNE, Inf. Son of J. E. & M. F.	Born & Died	Nov., 1870
CARNE, Thomas, Son of J. E. & M. F.	Aug. 28, 1874	Dec. 7, 1874
CARNE, Mary F.	Dec. 10, 1835	June 21, 1875
GEORGE, Pairalea, Dau. of W. H. & Amanda	July 30, 1851	Sept. 16, 1865
WILLIAMS, James B., Son of L. L. & V. C.	Jan. 28, 1857	June 9, 1858
"He sleepeth beside his Infant sister"		
WILES, Louisa J., Dau. of W. A. & M. V.	Jan. 23, 1856	Aug. 27, 1859
WEBB, willie E., Inf. Son of J. P. & M. A.	Oct. 22, 1857	Apr. 5, 1859
TAYLOR, James A.	Mar. 26, 1882	Feb. 28, 1883
Mattie M.	Feb. 21, 1878	June 8, 1882
DAY, William W.	Oct. 1, 1803	Dec. 8, 1868
Julia, wife of William W.	Sept. 22, 1807	Sept. 23, 1864
On back of stone:		
DESMOND, G. D.	_____	Nov. 28, 1871
2 Yrs. 1 Mo.		
J. T.	_____	Nov. 24, 1886
10 Yrs. 10 Mo.		
SLOAN, Cecil, Son of B. P. & M. E.	Oct. 11, 1886	Dec. 28, 1896
WARREN, Camilus E.	July 3, 1847	Dec. 20, 1862
WARREN, Wm. J.	Dec. 3, 1843	Feb. 15, 1866
PENN, Martha, wife of G. D.	May 12, 1808	Oct. 6, 1868
GAY, John	June 22, 1798	Sept. 7, 1886
Maria A., wife of John	Oct. 24, 1808	Oct. 17, 1850
Nancy M., Dau. of J. & M.	Oct. 17, 1850	July 13, 1851
CAMPBELL, C. Ella, Dau. of Rev. E. S. & E. J.	July 21, 1859	Nov. 11, 1882
CAMPBELL, Rev. E. S.	Oct. 15, 1813	Jan. 13, 1883

[The first Presbyterian church organized in this county was at Shiloh. Dr. Erasmus S. Campbell was pastor of the church for thirty years.]<sup>10</sup>

OLD SHILOH BURYING GROUND

CAMPBELL, Margaret K., Wife of Rev. E. S. Born in County Derry Ireland	Died July 4, 1888
COLEMAN, A. R. (Inscribed in cement at the base of this stone: "Coleman, Walter Sr. & Jr. - rock reset Apr., 1977")	Apr. 29, 1829      Feb. 8, 1882
COLEMAN, Sarah E., Dau. of A. R. & N. M.	Sept. 21, 1867      Sept. 20, 1876
REINEY, J. W.	Feb. 15, 1856      Jan. 25, 1857
REINEY, J. S. M., Son of G. S. & M. Aged 1 Yr. 1 Mo. (bal. eroded away) [25 das.] <sup>9</sup>	July 20, 1850
REINEY, Wilson Aged 67 Years 5 Mo's.	Aug. 26, 1863
SLOAN, Margaret J., Wife of B. W.	Oct. 3, 1857      Aug. 27, 1899
LOGAN, Catherine B., Dau. of J. J. & N. C.	Apr. 18, 1862      May 4, 1870
SMITH, Mary M. M., wife of J. F.	July 6, 1825      Nov. 24, 1881
CLOUD, J. H.	Mar. 29, 1826      Jan. 2, 1864
PENN, Ella, wife of B. J.	Jan. 25, 1855      Aug. 2, 1873
WARREN, Matilda, wife of Sam	_____      Mar. 25, 1872
WARREN, Thompson	Aug. 12, 1858      May 20, 1866
WARREN, Dinah	_____      1852
WARREN, Sam	_____      1852
[SIMPSON, James W., Son of R. W. & E. C.	Feb. 19, 1880      July 19, 1886
HAYES, R. A. Carrie	1897      1950 1899      _____
Note: Carrie Barker Hayes was still living in 1976] <sup>9</sup>	

---

Read by O. C. and Emily B. Walker October 26, 1998

OLD SHILOH BURYING GROUND

"These additional people are known to be buried in Old Shiloh Cemetery but do not have stones:

BARKER, Alf and Louisa?, Parents of Alexander H.		
BARRETT, Zeb, Sr.	1891	July 12, 1921
BARRETT, Connie	Feb. 13, 1909	Oct. 19, 1910
BARRETT, Jewel	July 14, 1907	Oct. 12, 1918
BARRETT, 17 children of Mr. & Mrs. Modie, whose names are not known. Some of these died as infants and others lived one to two years." <sup>12</sup>		

["Two {other unmarked} graves recently made {1912} are of a young father and mother who died in abject poverty. Their three little children were sent to the orphan home in Nashville, and the day before they were carried away they went to the graves of their parents and placed on them all their toys, all they had.]"<sup>10</sup>

Among those who worked so diligently to clean the badly overgrown old cemetery site in the spring of 1996 were: Jack Coleman, Bobby and Johnnie Mathews, Jean Reeves, Harriett Coleman and Ruth Willis Farris, all descendants of the early pioneer families buried in Old Shiloh. It is suggested that anyone interested in additional history of the Shiloh community or genealogical information, contact Jack Coleman, 9428 Morning Woods Cove, Cordova, TN 38018. Mr. Coleman is also accepting donations toward the upkeep of the cemetery.

OLD WARD'S GROVE NEGRO CEMETERY

While the area was searched, no stones were found in this cemetery.

OLIVE BRANCH METHODIST CHURCH CEMETERY

Established in 1842.<sup>11</sup>

SUMMAR, E. Rankin, Son of J. H. & M. A.		
	Oct. 23, 1907	Jan. 22, 1911

BURKETT, W. H., Hus. of S. E.	May 9, 1844	Apr. 5, 1900
(William H., called "Dick" or Richard, Son of G. W. & Mary Burkett and Hus. of Sarah [Parigen] Burkett, a dau. of James & Margaret [Hatfield] Parigen)		

SMOTHERS, Sam	Mar. 22, 1873	Aug. 8, 1906
---------------	---------------	--------------

DAVIDSON, George N. (Born near Wartrace in Bedford Co., Tenn.)		
	Jan. 27, 1845	
(Died at his home in Laneview) Nov. 12, 1913		
Ann Lawrence, (Second Wife)		
	Jan. 2, 1857	Apr. 6, 1908

(Mr. Davidson enlisted in the Southern Army in the spring of 1863. He joined Capt. Tom Gay's Co. and remained in that company till end of the war. He was a member of the Presbyterian Church.)

OLIVE BRANCH METHODIST CHURCH CEMETERY

LAWRENCE, William J. 1850 1904  
Katie Miller, His wife 1862 1915

NELSON, Lizzie B. Feb. 13, 1880 Jan. 11, 1886  
Sammie G. May 30, 1883 Oct. 16, 1884  
Children of B. & M. Nelson

The following single stone is enclosed by an iron fence:

CHANDLER, Elmora C., Dau. of E. M. & Dora  
Aug. 11, 1869 Oct. 9, 1873

Leaning against the iron fence above is a footstone with the initials W. R. S.

BAILEY, Mamie Ruth, Dau. of G. G. & I. L.  
Apr. 7, 1902 Jan. 8, 1906  
Ida Mai Dimple, Dau. of G. G. & I. L.  
Mar. 22, 1904 Sept. 1, 1905  
Emma Louise Feb. 12, 1865 Aug. 6, 1887  
Ida Lendora May 12, 1870 Dec. 25, 1905  
Wives of G. G. Bailey

Broken base only, stone gone

PERGIAN, J. I. July 3, 1865 July 18, 1906  
(James Isaac, Son of James & Margaret [Hatfield] Perigan)

BURKETT, Margaret May 25, 1855 Mar. 6, 1923  
(It is believed this is Margaret [Hatfield] Parigan Burkett - death certificate lists date of death Mar. 7, 1922)

The following single stone is enclosed by an iron fence:

JONES, Amanda, Wife of A. R. July 8, 1848 Nov. 10, 1868

ALFORD, Lummie, Son of G. W. & M. J.  
June 17, 1884 Mar. 26, 1902  
(Columbus, Son of George Washington & Mary J. [Vanhoy] Alford and Grandson of Thomas J. & A. Frances [Richardson] Alford)

SCALES, Price T. June 3, 1863 Dec. 27, 1881

The following two stones are enclosed by an iron fence:

MORGAN, Myrtle Jan. 25, 1902 Nov. 19, 1905  
Edna Aug. 16, 1880 Apr. 2, 1884  
Children of I. W. & P. C. Morgan

MORGAN, Clara E., Dau. of I. W. & P. C.  
Aug. 16, 1880 Apr. 1, 1884

STEWART, I. M. Mar. 11, 1838 June 20, 1878

STEWART, Miry A. Mar. 26, 1842 June 20, 1875

OLIVE BRANCH METHODIST CHURCH CEMETERY

MORGAN, Wiley A., Father	Nov. 10, 1819	Jan. 21, 1875
Fannie E.	July 13, 1832	Aug. 7, 1904
STRONG, _c_lley	(Stone badly broken, balance broken away)	
STEWART, Jane	_____	Aug. 30, 1865
Age Abt. 47 Yr.		
(Name broken away)	July 3, 1811	Apr. 21, 1863
(Name broken away), wife of Mathew Pitts	May 9, 1800	M_____
		(Balance broken away)
HARRISON, America C., wife of W. W.	Nov. 23, 1832	June 5, 1880
WORD, James C.	Feb. 24, 1817	Dec. 12, 1887
PENN, Levinia R., wife of A. C.	May 22, 1826	Aug. 11, 1857
SINCLAIR, Peter	Oct. 27, 1788	Aug. 27, 18(67)
(Also believed to be buried here:		
SINCLAIR, Zilpha Williams	July 18, 1794	Aug. 20, 1875)
SINCLAIR, Leut. Ralph G. (Graves), Son of Peter & Zilpha	Born Dec. 30, 1830	
	Wounded at Shiloh Apr. 6, 1862	Died on the 23rd
	Masonic Emblem	
JARRELL, Lucy L.	Oct. 24, 1860	Oct. 20, 1862
JARRELL, Olla J., Dau. of Dr. J. L. & M. M.	July 26, 1871	June 22, 1872
DAVIDSON, Henrietta W., (First) Wife of G. N.	_____	Jan. 3, 1877
	25 Yrs. 4 Mo. 8 Da.	
DAVIDSON, William H., Son of G. N. & H. W.	June 23, 1872	Jan. 19, 1892
(at the home of his Uncle, W. H. Lawrence. Was the only young man in 1892 P.H.S. Senior Class.)		
SIMMONS, Annie E., wife of S. F.	Sept. 1, 1848	Apr. 20, 1881
Illegible stone		
LAWRENCE, Nancy L, His wife	Feb. 26, 1826	Jan. 13, 1905
T. H.	Mar. 13, 1818	Mar. 7, 1902

OLIVE BRANCH METHODIST CHURCH CEMETERY

LAWRENCE, Charles W., Son of T. H. & Nancy L. W.  
 Age 7 Mo. 16 Da. \_\_\_\_\_ Jan. 10, 1869

BURKETT, Matie Nov. 23, 1858 Oct. 23, 1906  
 (Mattie [Pierce], wife of G. W. Burkett, Jr.)

BURKETT, Clarence June 26, 1880 Mar. 28, 1914  
 (Son of G. W. Burkett, Jr. & Mattie [Pierce])

ALEXANDER, L. M., Son of F. P. & E. F.  
 Jan. 26, 1876 July 30, 1899

CROSSNOE, Jessie T. May 7, 1908 Mar. 11, 1923

PHILLIPS, Sarah Texas Sept. 29, 1868 May 23, 1942

MILIGAN, Artence, wife of J. M.  
 Jan. 5, 1868 Dec. 19, 1897  
 (Artence, Dau. of James & Margaret [Hatfield] Perigen.  
 Her husband, J. M. Miligan, was a brother of Samuel  
 Dillard Milligan. Another brother, Andrew Jefferson  
 Milligan, married Artence's sister, Mary Alice.)

ALEXANDER, O. T., Son of O. T. & A. M.  
 Aug. 16, 1903 Oct. 4, 1903

ALFORD, Minnie W., wife of N. M.  
 Nov. 6, 1878 Apr. 9, 1900

MILLIGAN, Mary Gay, Dau. of R. B. & M. J.  
 Nov. 21, 1907 Sept. 18, 1908

COLEMAN, Lavenia, wife of G. W.  
 Nov. 14, 1841 Jan. 14, 1907

COLEMAN, Katie B., wife of J. W.  
 June 13, 1867 May 19, 1895

CARMAN, Julia A., Dau. of W. J.  
 Oct. 6, 1874 Apr. 10, 1897

CARMAN, Mary M., wife of W. J.  
 Feb. 11, 1861 June 21, 1895

BAILEY, Bettie Lee Nov. 18, 1897 Jan. 16, 1903  
 Herman Oct. 18, 1902 Mar. 19, 1903  
 Children of R. L. & M. E. Bailey

ALFORD, Thomas J., Hus. of Martha R.  
 Dec. 6, 1826 Dec. 16, 1894

(Also believed to be buried here:  
 ALFORD, Martha Rice [Brightwell] \_\_\_\_\_ )



OLIVE BRANCH METHODIST CHURCH CEMETERY

TYREE, Inf. Son of W. D. & Gussie M. Givens Tyree  
One date only Jan. 12, 1911  
Sallie May, Dau. of C. H. & Mary Dance Tyree  
May 14, 1878 Aug. 15, 1883

DANCE, Mary J., Wife of Drury - Mother  
Mar. 29, 1826 Jan. 14, 1899

DANCE, Drury  
Born Dinwiddie Co. Va. Oct. 28, 1800 June 5, 1874

DANCE, Mary Talbot, Dau. of J. R. & M. H.  
Aug. 7, 1880 July 30, 1889

DANCE, David & Sister Lillie

JONES, Sarah E., Wife of A. G.  
Dec. 23, 1850 Jan. 8, 1875

DODSON, Martha A., Wife of Geo. W. 1859 1922

DODSON, Geo. W. Oct. 3, 1861 Dec. 12, 1914  
Woodmen of the World Memorial

DODSON, Lillye A., Dau. of Mr. & Mrs. G. W.  
Dec. 12, 1888 Nov. 1, 1912

DODSON, Robert J. Oct. 4, 1828 Jan. 14, 1877

STULTS, Elias, Father Dec. 31, 1833 Nov. 7, 1899

MILLIGAN, Bettie, Wife of John B.  
Mar. 25, 1855 Mar. 24, 1886

MILLIGAN, R. J., Wife of S. D.  
Apr. 9, 1856 Sept. 15, 1891  
(Rachel Jane [Burkett], Dau. of G. W. & Mary Burkett,  
sister of W. H. Burkett & the first wife of Samuel  
Dillard Milligan)

The following two stones are enclosed by an iron fence:

HOBBS, Christopher Dec. 15, 1832 Jan. 17, 1892

HOBBS, Caroline, wife of Christopher Hobbs  
& George Ayers  
Mar. 3, 1837 May 29, 1910

The following single stone is enclosed by an iron fence:

HOBBS, Emma, Dau. of C. & M. C.  
Oct. 3, 1877 Sep. 8, 1892

The next plot which has no markers is enclosed by an iron fence

STULTS, W. H. June 3, 1866 Nov. 4, 1905



OLIVE BRANCH METHODIST CHURCH CEMETERY

STULTS, Lula Arnold	1867	1933
STULTS, Reason E., Son of W. H. & L. V.	Mar. 22, 1896	Oct. 27, 1898
STULTS, O. C.	June 21, 1871	Mar. 23, 1900
NOEL, Hesse, wife of W. L.	1872	Nov. 3, 1906
Inf. Child of W. L. & Hesse	Born & Died	1906
Henry Jesse, Son of W. L. & Hesse	Dec. 28, 1904	Feb. 24, 1907
Infant Child of W. L. & Hesse	Born & Died	1904
HOLT, J. E. G., Son of J. D. & L. E.	Dec. 28, 1888	Mar. 8, 1906
HOLT, Florence, Dau. of C. C. & Minnie L.	Apr. 7, 1909	Nov. 5, 1910
HOLT, James D.	1857	1912
Laura E.	1861	1931
HOLT, Julia Ethel	Jan. 28, 1914	Aug. 10, 1916
GIBSON, Paul Eugene	Mar. 10, 1916	June 28, 1917
DAVIS, Myrtie Loucille	July 17, 1914	June 5, 1917
DAVIS, Baby Inf. Son of Claud & Nannie	One date only	June __, 1916
+ BUCIE, James T.	1938	1938
+ GROSS, Dela Fronie	1889	1928

---

Read by Jere Cox April 3, 1992

The following are known to be buried in Olive Branch Cemetery  
but do not have stones:

MILLIGAN, Joel Hillard, Son of Samuel Dillard & Laura Ada Hicks  
May 27, 1902                      Feb. 24, 1920

MILLIGAN, Samuel Dillard, Hus. of Rachel Jane Burkett &  
Laura Ada Hicks  
May 8, 1854                      Apr. 8, 1932

PITTMAN, Thomas Lee                      Jan. 12, 1930  
Hus. of Nancy Elizabeth Perrigen, who was a dau. of James &  
Margaret [Hatfield] Perrigen

ALFORD, George Washington, Son of Thomas J. & A. Frances  
[Richardson]  
Sept. 5, 1851                      June 23, 1916

OLIVE BRANCH METHODIST CHURCH CEMETERY

PITMON, Calvin, Son of Thomas Lee Pittman & Nancy Elizabeth  
[Perrigen]  
Mar. 27, 1891 July 3, 1914

PITTMAN, Nancy Elizabeth, Dau. of James & Margaret [Perigen]  
Nov. 3, 1855 Aug. 6, 1919

The data concerning the six people listed above as well as information on the Pargians, Burketts, and Alford's, Richardsons and Brightwells as shown in parenthesis was furnished by Jere M. and Vesta C. Pearigen of 9603 Tinsmith Lane, Burke, Virginia 22015. Mr. Pearigen is a descendant of these families. (July 27, 1992)

Anyone interested in additional information on the Sinclair family might contact John S. Adams, 5 Holland St. - P.O. Box 100, Stanton, TN 38069. (October 3, 1992)

Also known to be buried in Olive Branch Cemetery with no stones:

ALEXANDER, Mrs., an aged lady, \_\_\_\_\_ July 15, 1889  
Lived in Olive Branch community.

COLEMAN, Cynthia, wife of Frank  
Jan. 31, 1845 Jan. 2, 1896  
Survived by hus., three daus. and one son.

HOLDERFIELD, Mr. \_\_\_\_\_ Sept. 17, 1909  
at his home in the 6th Dist.; age not given. A member of the Christian Church.

LOCKARD, Child of Jim. Remains brought from Dyersburg and  
bur. Tues., Mar. 22, 1910

WELLS, Little child of Jim \_\_\_\_\_ July 3, 1910

EDDLEMAN, Jane \_\_\_\_\_ Feb. 14, 1912  
wife of Alo, who preceded her in death.

PARHAM, Henry \_\_\_\_\_ Oct. 15, 1913  
Died at his home near Central of pneumonia.

SUMMER, Beatre, Child of Mr. & Mrs. Asa \_\_\_\_\_ Oct. 19, 1913  
Age 6 months.

PARHAM, Jennie, wife of Henry \_\_\_\_\_ bur. June 16, 1914  
beside her hus.; died at Barr's sanitarium, Nashville,  
following surgery. She left a dau. Virginia, abt. 8 years of  
age, and a bro. Henry Aubrie of New York.

WEATHERLY, Mrs., an aged lady, died at the home of her son,  
Dave. Funeral conducted at the home by Rev. Hassell. Death  
notice: April 29, 1920.

OLIVE BRANCH METHODIST CHURCH CEMETERY

KELLOW, Bertha, Dau. of Mr. & Mrs. R. E.  
Dec. 10, 1906                      Nov. 11, 1923  
On Aug. 6, 1928 her remains were removed from this cemetery  
And interred in same grave as her twin sister, Bertie (Kellow)  
Arnold, wife of Floyd Arnold of Eaton, who died Aug. 4, 1928;  
buried in Oakland Cemetery, Trenton.

GOODWIN, Adeline Agnes (Poirrier)  
died at her home near Olive Branch church wed., May 14, 1930  
Age 53. Survived by hus., W. H. Goodwin whom she married in  
1899. Other survivors: a son, Joe Goodwin, two sisters, three  
bros. and three grandchildren.

MARLOW, Louise, Dau. of H. W. & Lucy Greenway  
July 4, \_\_\_\_\_                      May 27, 1935  
Age 18  
Services conducted at Olive Branch Church by Rev. Holmes.

PALMER, Will R.                      \_\_\_\_\_                      Nov. 15, 1935  
Age 75

PERRIGAN, Mrs. Mollie  
died at her home in the 6th District March 5, 1909  
Her remains were interred at Olive Branch Saturday, March 6th.

Negro Section

Located directly behind the Olive Branch Methodist Church  
Cemetery, it is not known if this was a separate cemetery and if  
it was perhaps under another name. We have been told by some that  
the name was Johnson Cemetery. The name has not been determined  
through research. While there are no stones remaining in this  
section, it is known that the following are buried here:

HARDIN, Elbert                      \_\_\_\_\_                      Summer, 1916

CHRISTINAS, Mary Louella, wife of Jim  
Dau. of Charlie & Bettie (Donaldson) Jones  
\_\_\_\_\_                      Nov. 31, 1935  
Age 51

Funeral services conducted by Rev. Florence Elder at the  
Baptist Church.

MCLIN, Alex, Hus. of Eva  
Son of Tip & Millie (Hardin)  
\_\_\_\_\_                      Jan. 4, 1936  
Age 64 Yrs. 9 Das.

Funeral services conducted by Rev. Florence Elder at Salem  
Church.

PARR CEMETERY

Mrs. Earnest (Gladys) Keaton who is in her 90's and living with her daughter, Dorothy Mullins, in Dyer is a great granddaughter of John A. Parr. She was not able to give us any additional information on the Parr line except that there were only the two people buried in this small family cemetery and that Winnia was a daughter of John A. Parr.

PARR, Winnia A.	Age abt. 4 Yrs. _____	1848
PARR, John A.	Age abt. 30 Yrs. _____	1846

Read by Jere Cox March 20, 1992

PRUITT CEMETERY

TUCKER, John H.	Dec. 5, 1869	May 8, 1911
Woodmen of the World Memorial		
TUCKER, Wm. Troy, Son of R. B. & J. H.	Dec. 3, 1902	Nov. 6, 1903
TUCKER, Nannie H., wife of J. H.	Apr. 17, 1873	Nov. 26, 1900
TUCKER, Gordon, Son of J. H. & N. H.	Feb. 10, 1900	Oct. 17, 1900
STEPHENS, W. L.	Dec. 2, 1833	Apr. 1, 1888
Sallie A. E., His wife		
	Nov. 6, 1845	Nov. 20, 1903
HAMILTON, Hattie	Feb. 3, 1864	Apr. 19, 1941
HAMILTON, Nicholas	Oct. 23, 1859	Jan. 19, 1923
HAMILTON, Arthur M.	Oct. 6, 1886	Mar. 25, 1915
PRUETT, William David	1841	1902
Co. F 47 Tn. Inf. CSA		
STEPHENS, Epsy A.	Sept. 29, 1880	July 26, 1901
Nora H.		
	Dec. 2, 1884	Oct. 12, 1902
Daus. of W. L. & Sallie A. E.		
WARMATH, Russell I., Inf. Son of R. H. & Esie M.	1907	1908
PEAL, Francis Earl, Son of J. E. & M. J.	Feb. 13, 1884	Sept. 18, 1884

PRUITT CEMETERY

HUMPHREY, J. F. Thelma, Dau. of J. F. & M. E.	Apr. 13, 1882 Mar. 30, 1916	Nov. 10, 1917 Oct. 14, 1918
STEPHEN, Ira Woodmen of the World Memorial	July 13, 1874	Oct. 22, 1903
HAMILTON, David P. Woodmen of the World Memorial	Oct. 10, 1791	Apr. 17, 1879
RAGAN, Ann E., Wife of W. H.	June 19, 1843	Jan. 4, 1881
KEENAN, Guy, Son of H. H. & C. J.	Oct. 15, 1887	Mar. 10, 1888
KEENAN, Willie A., Dau. of H. H. & C. J.	Jan. 14, 1877	Feb. 3, 1880
KEENAN, Velma, Dau. of H. H. & C. J.	Feb. 17, 1891	Mar. 29, 1891
KEENAN, Cynthia J., wife of H. H.	Sept. 30, 1854	July 12, 1894
KEENAN, George, Son of H. H. & C. J.	Apr. 11, 1894	Sept. 15, 1894
BARNETT, Mary Jane	Dec. 28, 1841	Sept. 16, 1882
KEENAN, Hannias M.	Mar. 5, 1861	Mar. 21, 1899
ARNOLD, J. W. Angeline, wife of J. W. John E.	Mar. 17, 1824 July 1, 1826 Sept. 10, 1855	Mar. 28, 1858 Aug. 6, 1900 Feb. 11, 1900
Blank funeral home marker		
RENFROE, Audie Deloras	Nov. 6, 1927	Mar. 25, 1930
HAMILTON, James Robert, Son of J. H. & M. A.	June 14, 1869	Sept. 29, 1870
STEPHENS, William M., Son of W. L. & S. A.	Oct. 26, 1869	Aug. 28, 1870
TUCKER, Nancy A., wife of T. J.	May 15, 1818	Feb. 19, 1851
FOSTER, Marien Louisa, Dau. of A. P. & S. T.	Mar. 21, 1854	Nov. 1, 1855

PRUITT CEMETERY

PRUITT, Margaret, wife of Croford _____ Age about 56 years Eastern Star Memorial		Mar. __, 1868
PRUITT, Croford	Jan. 16, 1811 Masonic Emblem	July 29, 1896
HAMILTON, Little Sibby, Dau. of J. W. & Nancy	Feb. 21, 1852	Aug. 1, 1856
HAMILTON, N. R., wife of J. W. _____ Age 71 Yrs. 6 Mos. 7 D.		Dec. 14, 1899
TERRY, Cora E.	1921	1924
CLEMENT, Mary E., formerly Hamilton	Jan. 26, 1821 P. R. Dec. 31, 1841	May 28, 1847 Sept. __, 1852
TROUT, Frances C.	Apr. 15, 1821	Aug. 7, 1853
Jacob W.	July 20, 1849	June 11, 1851
Adaline S.	Aug. 16, 1851	May 28, 1852
CLEMENT, Mary	Apr. 1, 1799	Aug. 23, 1836
CLEMENT, Elizabeth A.	Sept. 4, 1811	Apr. 18, 1843
CLEMENT, Elizabeth H., Dau. of George & Fanny H. Locke	July 11, 1827	May 30, 1851
CLEMENT, George Emit, Son of B. W. & G. E.	Sept. 25, 1867	Mar. 13, 1868

---

Read by Jere Cox March 14, 1992

ROBERTS CEMETERY

The Roberts/Bailey Family Cemetery is located on the Roberts family farm now (1996) owned by Mrs. Helen Roberts Lancaster on the Roberts Road, west of Trenton, TN.

ROBERTS, Virginia C. Johnson, wife of J. F.	Mar. 22, 1850	July 30, 1886
Mattie Z.	Aug. 7, 1878	Aug. 30, 1879
John Maxie	Jan. 4, 1885	Nov. 2, 1888
(Virginia Caldonia Johnson, first wife of John Francis Roberts)		
ROBERTS, B. W., Hus. of Sally B.	May 1, 1813	Aug. 6, 1889
Sally B., wife of B. W.	Nov. 14, 1815	Nov. 29, 1893
(Bennett Watts Roberts and his wife, Sally Buchanan Bailey)		



Many years ago a man from New York, whose name is not known, died while visiting in Gibson County and was buried across from the Rowlett Cemetery. (Information from Caleb Witt)

RUST CEMETERY

RUST, Amanda Ellen	1841	1933
RUST, Lenora Senter	Dec. 22, 1870 Oct. 10, 1889	Oct. 10, 1880 Aug. 7, 1890
RUST, John W.	1839	1915
RUST, L. F.	Dec. 7, 1843	Feb. 3, 1927
RUST, G. M.	Dec. 17, 1841	July 12, 1900
RUST, Sarah T., Dau. of J. S. & N. R.	Jan. 9, 1837	Aug. 5, 1853
RUST, J. S.	Oct. 11, 1801	Mar. 9, 1881
RUST, Nancy R., Wife of J. S.	Apr. 14, 1804	Aug. 7, 1877

(A new stone below was erected in 1981 to replace the two old stones above of J. S. and Nancy Rust. Both the old stones and the new one are listed here since there are some differences

RUST, John S. <u>S.</u>	Oct. 11, 1801	<u>May</u> 9, 1881
Nancy R.	Apr. 14, 1804	Aug. 7, 1877

---

Read by Sis Koelz, Jere Cox and Emily B. Walker February 1, 1992

SALEM NEGRO BAPTIST CHURCH MEMORIAL GARDEN

LEWIS, Luther	1915	1918
LEWIS, Susie M.	1905	1922
BOYD, Emma Gertrude	1895	1951
BONDS, Bessie	1898	1957
* CALDWELL, Tom Tennessee PFC 388 Engr	Aug. 17, 1914 Gen SVC Regt World War II	Dec. 15, 1953
JOHNSON, Margie, Mother	Feb. 10, 1914	Aug. 5, 1945
LEWIS, Susie Anna, Mother Lillie D., Sister	1868 1891	1906 1920
DONALDSON, Luther Rosia	1879 1889	1963 _____



SALEM NEGRO BAPTIST CHURCH MEMORIAL GARDEN

JOHNSON, Harry W.	Nov. 7, 1937	May 25, 1969
HARRELL, Sylvester	Sept. 18, 1894	Mar. 5, 1971
SIMPSON, Acie	1891	1971
JONES, Lillie Mae	Feb. 3, 1902	Jan. 3, 1987
+ CALDWELL, Nannie	1910	1988
LOWERY, Wyoma	1942	1950
SIMS, Annie, Mother	1863	1896
* SKINNER, Tee	1894	1981
	US Army World War I	
SIMS, Ben F., Father	Dec. 11, 1886	Jan. 21, 1969
Rachel E., Mother	Oct. 28, 1885	May 19, 1975
SIMS, Enid Anita	Sept. 7, 1911	_____
SIMS, Henry S.	1890	1973
Pearl E.	1892	1984
* SIMS, Arthur W.	Nov. 30, 1892	June 20, 1979
	Pvt US Army World War I	
WILLIAMS, Virginia Sims	Dec. 28, 1899	June 19, 1988
* WILLIAMS, Norman	Mar. 11, 1910	Sept. 8, 1981
	Pvt US Army World War II	
+ BARDWELL, Howard, Sr.	Nov. 1, 1910	Aug. 7, 1989
BLAKEMORE, Emily, Dau. of Lewis & Emily	Oct. 12, 1883	1903
BLAKEMORE, Margaret	1829	July, 1858
BLAKEMORE, Herbert, Son of Louis & Emily	May 15, 1896	Jan. 16, 1902
BLAKEMORE, Wilson, Son of L. & E.	Nov. 2, 1871	Sept. 29, 1887
DAVIS, Martha	Feb. 24, 1896	Dec. 8, 1985
BOOTH, Alphonso	1898	1975
Lizzie	1900	19__
NASH, Louvenia	Sept. 8, 1903	Oct. 11, 1982
DONALDSON, Sarah L.		
James L.	Aug. 2, 1923	Dec. 24, 1980

SALEM NEGRO BAPTIST CHURCH MEMORIAL GARDEN

Blank funeral home marker

CRAWFORD, Robert Lee	Feb. 8, 1939	July 23, 1984
+ FLY, James Allen	Age 72	Feb. 17, 1992
LACEY, Ada, Mother	Oct. 31, 1877	Nov. 18, 1945
LACEY, William Washington	July 4, 1869	Aug. 27, 1929
LACEY, Ether V., Sister	1897	1949
CLEAVES, Bessie Grandberry	Nov. 6, 1906	Apr. 6, 1985
BROWN, Annie Mae Grandberry	Sept. 14, 1902	Aug. 30, 1988
+ WORD, Master Jason	Age 0	Mar. 7, 1976
OUTLAW, Eva Mae	1902	1978
* BOOTH, Chester A.	Mar. 3, 1893 Pvt US Army World War I	Jul. 15, 1977
BOOTH, Albert	Jan. 10, 1853	Feb. 3, 1925
Broken, illegible stone		
HERRON, Garrett	1883	1956
Nora	1886	1956
THOMAS, Little Bennie	Oct. 12, 1897	Jan. 3, 1898
SKINNER, Patsey	1862	1948
Jesse	1863	1937
RANDOLPH, Bettie	1874	1954
LEWIS, Wallace, Father	1875	1940
ELLIS, Ann, Mother of Rev. P. A.	1827	1887
BURSEY, L. B.	1850	1938
LEWIS, John A.	1867	1941
LEWIS, Mattie Thomas	1875	1939
LEWIS, John V.	1899	1930
LEWIS, Tommie J.	1886	1928
LEWIS, Clarence E.	1893	1926

SALEM NEGRO BAPTIST CHURCH MEMORIAL GARDEN

LEWIS, George	1873	1921
SIMS,		
SIMS, Issac	1854	1928
Jane, His wife	1863	1930
EXUM, Ritie, wife of Will	Mar. 25, 1882	Nov. 13, 1924
DAVIS, William	Aug. 12, 1893	Jan. 12, 1941
DAVIS, Annie	Aug. 12, 1898	Feb. 9, 1925
DAVIS, Homer, Son of Phelan & Mattie		
	Oct. 13, 1890	Oct. 11, 1918
HILL, Cora, Mother	June 13, 1893	Mar. 3, 1925
BURROW, Haywood	1862	1924
Sallie, His wife	Apr. 15, 1861	_____
Four or five empty bases		

---

Read by Jere Cox February 28, 1992

SALEM NEGRO PRIMITIVE BAPTIST CHURCH CEMETERY

Five stones with no inscription

CHRISTMON, Anner	1887	1950
JENNINGS, Robert	1904	1946
JENNINGS, Gussie Mai	1906	1947
THOMAS, Eld. David	1888	1954
WORD, John, Father	1870	1943
+ _____		May. 17, 1930
	Age ___ Yrs. 11 Mos. 15 Da.	
WORD, Earl	1885	1947
BEAVER, Reed	1845	1917
BEAVER, Hattie, Dau. of Reed & Lucy		
	Sept. 7, 1888	Mar. 7, 1907
BEAVER, Lucilla	May 12, 1844	Mar. 30, 1943
Blank funeral home marker		
PENNY, Haywood	_____	1905

SALEM NEGRO PRIMITIVE BAPTIST CHURCH CEMETERY

WORD, Nora	Nov. 8, 1880	Aug. 4, 1899
George	May 27, 1876	Oct. 28, 1900
Joseph, wife of Roof	_____	Oct. 20, 1900
	Age 52 Yrs.	

WORD, Robert	Dec. 26, 1869	Mar. 25, 1904
--------------	---------------	---------------

Blank funeral home marker

EASLEY, Hannah, Mother	July 1, 1865	Apr. 28, 1939
Benj.	Nov. 11, 1841	Jan. 31, 1918

Base only, stone gone

---

Read by Jere Cox April 3, 1992

SEAT CEMETERY

This small family cemetery is located on land belonging to William P. Seat, Chairman of the first Quarterly Court established in Gibson County in January, 1824. Seat's grave was moved to the lawn of the Courthouse in Trenton in 1975. (See *Cemetery Records of Gibson County, Tennessee*, Vol. 2, p. 688.)

SEAT, William P.	Feb. 27, 1784	Aug. 16, 1853
SEAT, Emery G.	July 20, 1813	July (bal. broken away)
SEAT, Rebecca	Feb. 18, 1788	June 9, 1852
SEAT, Virginia A., Wife of L. G. B.	Dec. 26, 1838	Feb. 7, 1864
SEAT, William C., Son of L. G. B. & Virginia A.	_____	Nov. 2, 1858
	Age 3 Mo. 22 Das.	
SEAT, Virginia A., Dau. of V. A. & L. G. B.	Nov. 14, 1863	Mar. 1, 1864
SEAT, William B.	Mar. 13, 1827	July 3, 1854
	Masonic Emblem	
DYSON, Angeline L.	Mar. 29, 1818	Aug. 20, 1839
JORDAN, Dortha S.	Feb. 14, 1825	Mar. 20, 1843
	and child	
BASS, Lemira	"My Babe is gone" _____	_____

---

Read by Jere Cox March 14, 1992

SENER CEMETERY

FLY, Francis, wife of Micagah  
July 19, 1805                      Oct. 21, 1880

DICKENS, \_\_\_\_\_gford                      (broken away) 1789                      (broken away)  
Footstone: L. D.

(Name broken away)                      Died Oct. 4, 1837  
"Our father has gone to a mansion of rest . . ."

SENER, Rev. James C.                      Sept. 13, 1806                      Sept. 29, 1842  
Footstone: H. M. D.

Empty base of a stone for a small child or an infant

---

Read by Sis Koelz, Jere Cox and Emily B. Walker February 1, 1992

SHARP CEMETERY

ANDREWS, Carter                      Apr. 30, 1930                      June 2, 1930

GOOCH, James H.                      1936                      1937

NASH, Lela A.                      Dec. 24, 1878                      Oct. 8, 1939

NASH, Rev. J. A., Father                      1864                      1942

BLEDSOE, B. F., Father                      1877                      1942  
Sallie, Mother                      1879                      19\_\_

SHARP, Nelson, Father                      1854                      1933  
P., Mother                      1866                      19\_\_

---

Read by Jere Cox February 28, 1992

SIRES CEMETERY

Again no stones were found in this small cemetery in the Milan Arsenal. L. Sires and D. Sires owned land in this area in 1877. There is no further data on these families at this time.

---

O. C. & Emily B. Walker November 12, 1998

SMYRNA CEMETERY

CLAY, Sarah J.                      1884                      1923

BRADFORD, Rochester                      May 30, 1920                      May 24, 1923

WELLS, Superia                      \_\_\_\_\_                      Feb. 11, 1921  
Age 1 Day

SMYRNA CEMETERY

JOHNSON, W. M.	_____	Feb. 26, 1905
Age 57 Yrs.		
+ Blank except for only a partial date		193_
RAGAN, Mrs. Mary Smith, wife of A. E. Ragan	Feb. 15, 1880	Feb. 6, 1903
JORDON, Titus	1925	1926
T. J.	1910	1921
JORDON, John	1886	19__
Nannie	1890	1928
FITZGERALD, Frances, Mother	1837	1907
Jim	1857	1913
FITZGERALD, Frances, Wife of Jim	1870	1907

Four sandstone markers

There are several sunken places indicating graves

Read by Jere Cox February 26, 1992

SMYRNA NEGRO PRIMITIVE BAPTIST CHURCH CEMETERY

Church Elder: J. H. Andrews. Trustees: Jim Bufford, W. L. Clay, G. W. Wells, E. G. Ward, D. A. Andrews.

Blank funeral home marker

FARMER, Sarah, Mother	1892	1941
+ McCLOUGH, Eudy M.	_____	Nov. 4, 1966
Age 16 yrs.		
+ LAURENCE, Lula	_____	Nov, 15, 1956
Age 66 yrs.		

Four blank funeral home markers

BRIDGES, Caroline	1840	1927
JONES, Cleveland	Aug. 2, 1922	May 7, 1989
Daughters - Linda & Gwen		
ROBINSON, Mattie Lee	1923	1930
ROBINSON, Allen	Feb. 19, 1885	Jan. 20, 1920

Blank funeral home marker

SMYRNA NEGRO PRIMITIVE BAPTIST CHURCH CEMETERY

LAURENCE, James	May 18, 1907 Masonic Emblem	Mar. 19, 1953
+ SIMONS, Nick	Age 65	Jan. 2, 1968
Blank funeral home marker		
+ EDWARDS, Robie	Age 73 yrs.	Jan. 6, 1965
Blank funeral home marker		
WADE, Corinne	Oct. 17, 1978	Dec. 26, 1983
BURL, Martha	Dec. 8, 1897	Feb. 22, 1987
Blank funeral home marker		
BURL, Sam	1894	1950
* SIMMONS, John T.	Apr. 24, 1892	Apr. 24, 1947
Tennessee Pvt 159 Depot Brig World War I		
SIMMONS, Haywood, Father	1869	1944
Lucy, Mother	1875	19__
ROBINSON, Ann, wife of Allen	Age about 60 yrs.	May 4, 1906
Blank funeral home marker		
Blank funeral home marker with only a partial date		
+ HARDEE, Eula M.	June 1, 1903	Apr. 23, 1980
FARMER, Annie Mae	May 11, 1908	Oct. 10, 1990
MOORE, Martha M.	Jan. 24, 1916	May 3, 1979
ELDER, Robert	1876	1947
Mary	1907	1934
ELDER, Albert	1905	1941
Blank funeral home marker		
CROWDER, Mary Henrietta, Dau. of D. C. & Ader	May 7, 1891	Aug. 22, 1905
CROWDER, Infant of Ader & D. C.		
+ WADE, Cammie Wm.	1882	1947

SMYRNA NEGRO PRIMITIVE BAPTIST CHURCH CEMETERY

BLAKE, Nolar, wife Henderson	May 6, 1884 Oct. 27, 1892	Sept. 13, 1941 19
Blank funeral home marker		
Stone with no inscription		
LOVE, R. L.	1844	1922
LOVE, M. J.	1860	1909
LOVE, Mosella	1878	1900
Uninscribed marker		
BLAKE, Bob	1863	1918
Sandstone marker		
Blank funeral home marker		
SANDERFORD, Robert	Oct. 7, 1839	Oct. 28, 1917
Two blank funeral home markers		
MITCHELL, Sallie Era, Dau. of G. E. & C. Dec. 23, 1885		Aug. 17, 1901
MITCHELL, G. E., Father Cherry, Mother	1857 1866	1930 1947
MITCHELL, Calvin G.	1881	1932
MCKINNEY, Ida, Mother	1888	1943
Blank funeral home marker		
WADE, Maynard	_____	_____
WADE, John	_____	_____
WADE, Ida	_____	_____
WADE, Daisey	_____	_____
WADE, Maymie	_____	_____
WADE, Jessie B.	_____	_____
WADE, Berry	_____	_____
WADE, Fannie	_____	_____
WADE, Melton	_____	_____



SMYRNA NEGRO PRIMITIVE BAPTIST CHURCH CEMETERY

CAMPBELL, Clarence	_____	_____
WADE, Minerva	_____	May, 1932
WADE, Ben	1854	1935
* WADE, Isham	Mar. 15, 1889	June 10, 1948
Tennessee Cpl 804 Pioneer Inf World War I		
CAMPBELL, Bessie Mae	_____	_____
Two blank funeral home markers		
CAMPBELL, Lessie	_____	_____
HOLDER, Lillie M. Wade	Apr. 13, 1898	May 11, 1990
MAYS, Parleon	_____	_____
FARMER, Mary Lee	_____	_____
WADE, Beatrice M.	_____	_____
DENNIS, James	Feb. 8, 1893	Jan. 28, 1957
Masonic Emblem		
CAMPBELL, Clarence, Jr.	_____	_____
WADE, Rev. A. L.	Mar. 14, 1882	Apr. 4, 1980
JOHNSON, Edie, wife of Charley	1822	Jan. 26, 1896
* ARMSTRONG, Kever	Nov. 14, 1914	Sept. 20, 1972
Tennessee Ck3 US Navy World War II		
FITZGERALD, Elbert	1900	19__
Mozella	1896	1964
HATHIWAY, Lovie	1907	1942
RODES, Hattie	1896	1946
Blank funeral home marker		
Stone with no inscription		
RHODES, Margaret	1895	1957
WARD, Jessie	1865	1942
Mattie	1871	1940
EMMERSON, James R.	1941	1947
SIMMONS, Austin	1881	1942

SMYRNA NEGRO PRIMITIVE BAPTIST CHURCH CEMETERY

YANCEY, Harry	1850	1940
DANCE, Bessie	1858	1943
FIELDS, Mary Sue	June 28, 1905	Dec. 14, 1969
FIELDS, Louis	Aug. 30, 1905	July 14, 1989
BLAKE, Katie	Mar. 13, 1896	May 20, 1968
Peggy	Oct. 26, 1936	_____
DANCE, willie	Oct. 31, 1889	May 1, 1961
Mattie	Feb. 13, 1895	_____
LAWRENCE, Macy	1867	1940
COLE, Pearlie C.	1920	1939
WARD, Richard	1898	1945
GOOCH, Jessie Lee	_____	_____
	7 Mos. old	
BRADFORD, Florence A.	Nov. 17, 1900	July 31, 1987
ANDREWS, Eliza, Mother	1873	1956
Presented by Sis Louise Mottey		
ANDREWS, Daniel, Father	1873	1957
ANDERSON, L. L.	1898	1950
WELCH, Nealey	1886	1951
TAYLOR, Annie Lee	1913	1989
WILLIS, Albert	1908	1957
WILLIS, Lettie, Mother	1878	1948
WILLIS, Lillie B.	1919	1947
NANCE, Roaner	1910	1938
ANDREWS, Alisure	1911	1937
NICKELSON, Thomas	1923	1939
BRADFORD, Irie C.	1934	1948
MOSELEY, Dewitt	1895	1943
ANDERSON, Maggie, Mother	1891	1950
+ REDDIE, Oddlean	Oct. 12, 1896	Jan. 8, 1991

SMYRNA NEGRO PRIMITIVE BAPTIST CHURCH CEMETERY

(Surname broken away), Jo(broken away)	Nov. 15, 1890	Mar. 5, 1951
MOORS, Fannie B., Mother	1886	1954
Grant, Father	1886	19__
ANDREWS, Anna	June 26, 1889	Apr. 20, 1962
Rev. J. H., Jr.	Nov. 28, 1888	Nov. 2, 1977
+ EWELL, Lena Andrews	Mar. 13, 1920	Oct. 26, 1991
+ HESS, Donald C.		Fri., Aug. 31, 1990
	Age 26 da.	
+ WARD, Erie B.	Aug. 4, 1972	May 2, 1982
LOWERY, Pearl R.	Aug. 15, 1932	July 29, 1985
ROSS, Isaih	May 6, 1913	Jan. 5, 1981
ROSS, Golie Clay	June 25, 1915	Nov. 4, 1972
CLAY, Joe W.	July 20, 1941	Nov. 22, 1908
HUDDLESTON, Elder Fate	Oct. 5, 1905	Sept. 17, 1961
CLAY, Lucian	Oct. 28, 1880	June 11, 1961
Etta M.	Oct. 20, 1885	Apr. 12, 1975
NOLAN, Carla Rena, Mother of Karenski Tavon	Feb. 3, 1970	Aug. 29, 1986
HENRY, Annie	Nov. 11, 1872	Sept. 1, 1956
MILLER, Fred	1909	1951
JORDAN, Jessie, Father	1880	1950
Willie M., Dau.	1904	19__
YANCY, Zebdie D., Husband	1885	June 30, 1957
YANCY, Lula, wife	1888	Aug. 6, 1958
	Age 65 yrs.	
+ DANCE, John		Nov. 15, 1955
	Age 55 yrs.	
+ ROSS, James		Jan. 3, 1959
	Age 46	
+ HORSTON, Margaret T.		Sept. 2, 1974
	Age 53	
+ BLAKE, Jessee		Jan. 17, 1975
	Age 60 yrs. 8 mo. 7 da.	

SMYRNA NEGRO PRIMITIVE BAPTIST CHURCH CEMETERY

+ LAWRENCE, George	Age 86 yrs.	_____	Feb. 1, 1975
+ MOTLEY, willie Nell	Age 41 yrs.	Sunday, Sept. 22, 1991	
CAMPBELL, Maggie Lee	Mar. 7, 1910		Mar. 15, 1968
+ DANCE, Beatrice		1908	1980
DANCE, Beatrice	Mar. 8, 1907		Oct. 8, 1980
Russell	1887		1972
JORDON, Ella	1892		1960
+ HUDDLESTON, Ozzie	Feb. 16, 1899		Jan. 15, 1984
+ BLEDSOE, Carrie	1904		1991
ARMSTRONG, J. W.	1876		1950
WARD, Elder E. G.	July 29, 1890		Aug. 27, 1964
Vangie L.	Aug. 26, 1968		_____
* WARD, Luke	May 30, 1914		Feb. 5, 1985
	PFC US Army world war II		
WARD, L. Jeanette	June 20, 1948		Aug. 23, 1986
GOOCH, Rosie Marie	Dec. 22, 1948		Mar. 20, 1956
GOOCH, Gail Ann	Nov. 9, 1952		Mar. 20, 1956
BLOCKETT, Karen Tashae	Aug. 18, 1981		Aug. 27, 1981
Alegia Nichole	Nov. 12, 1978		Feb. 1, 1986
MCGEE, Lue'lla	May 17, 1896		Sept. 19, 1972
will	Dec. 3, 1876		_____
COPLIN, Freddie L.	Mar. 10, 1916		June 25, 1986
+ COPLIN, John	Dec. 20, 1908		Feb. 4, 1991
+ BRIDGES, Joyce Bradford	July 3, 1943		Oct. 8, 1991
PAYNE, Odell	May 25, 1914		Jan. 22, 1987
* BRADFORD, James	Mar. 1, 1918		Oct. 24, 1981
	Pvt US Army World War I		
MOTLEY, George W.	1892		1978
MOTLEY, Louise	Feb. 16, 1890		Sept. 21, 1963
* GLENN, Dennis Lee	Sept. 24, 1930		Apr. 11, 1975
	Sp3 US Army Korea		

SMYRNA NEGRO PRIMITIVE BAPTIST CHURCH CEMETERY

BUFFORD, Jim	1886	1956
+ GLENN, Sue H.	Feb. 14, 1926	Oct. 25, 1983
+ SMITH, Drew Cella	Mar. 2, 1910	Apr. 27, 1984
Two blank funeral home markers		
+ POWELL, Norman	July 14, 1923	Dec. 22, 1989

---

Read by Jere and Robert Cox February 29, 1992

SOUTH GIBSON CEMETERY

This old cemetery is located on land once owned by the Jackson family.<sup>1</sup>

SENER, Rev. William	_____	Dec. 26, 1858
Age 72 ys. 9 ms. 7 ds.		
SENER, J. A., Wife of Rev. William	_____	Sept. 30, 1867
Feb. 24, 1785		
WITT, Eliza J., Dau. of W. H. & H. M.	_____	Feb. 11, 1871
Age 18 days		
WITT, George T., Son of W. H. & H. M.	_____	April 15, 1871
Age 4 Yr's. 2 Mo's. 10 Da's.		
WITT, W. H.	Sept. 25, 1819	Dec. 16, 1897
NOWELL, Wm. C.	_____	April 9, 1871
Age 8 Yr's. 4 Mos. 29 Da's.		
JACKSON, Thomas	Sept. 2, 1807	Dec. 14, 1890
Nancy, Wife of Thomas	_____	Mar. 26, 1880
Mar. 21, 1806		
SENER, John M., Son of M. E. & M. J.	_____	Oct. 6, 1858
[Age 3 ys. 5 ms. 3 da.]		
SENER, Rev. Mose(s) E.	Sept. 10, 1816	Mar. 4, 1881
Margaret Elam, wife of Mose(s) E.	_____	Sept. 8, 1881
Feb. 5, 1822		
Rev. Mose(s) E. Sener was the first mayor of Humboldt, Tenn. 1866 - 1869		
WITT, I. D., Son of W. H. & H. M.	_____	Aug. 27, 1869
Age 1 yr. 2 ms. 3 ds.		
WITT, Nancy E., Dau. W. H. & H. M.	_____	Oct. 8, 1866
Age 8 ms.		

SOUTH GIBSON CEMETERY

LEIGH, Alice Lena, Dau. of W. J. & M. T.	Sept. 7, 1869	July 3, 1871
ELAM, Albert T., Son of J. M. & M. J.	Feb. 16, 1886	July 12, 1887
ELAM, James R., Son of J. M. & M. J.	Sept. 2, 1880	Sept. 4, 1880] <sup>1</sup>

---

Read by Sis Koelz, Jere Cox and Emily B. Walker February 7, 1992

SPRING HILL NEGRO MISSIONARY BAPTIST CHURCH CEMETERY

MCMURRAY, Ewell	June 9, 1917	June 22, 1986
MCMURRAY, Carl	1882	1958
MCMURRAY, Mary	1886	19__
BUCHANAN, Tommie	1887	1959
	Masonic Emblem	
BUCHANAN, Mary	1881	1961
BUCHANAN, Charles Otis	Sept. 15, 1912	Nov. 11, 1971
COX, Willie T.	Apr. 17, 1891	Mar. 7, 1972
Eliza P.	Apr. 3, 1897	Dec. 1, 1982
* POWELL, James T.	Apr. 15, 1892	Apr. 4, 1975
	Pvt US Army World War I	
EGGLESTON, Louise Powell	1900	1982
PORTER, Fannie D.	May 3, 1887	June 20, 1983
+ BRYANT, Mrs. Mattie	Apr. 22, 1908	Nov. 9, 1988
BAILEY Sisters:		
HILL, Persophanee B.	July 21, 1923	June 26, 1988
		Buried July 2, 1988
Viola B.	May 7, 1910	Apr. 29, 1987
		Buried Mar. 2, 1987
+ ADAMS, Marietta	Nov. 3, 1906	Apr. 11, 1990
* ADAMS, Bonnie	June 9, 1897	Mar. 15, 1987
	Pvt US Army World War I	
FLOYD, Marine	Mar. 3, 1921	Sept. 29, 1986
Johnny	Aug. 1, 1919	_____
* BAILEY, William H.	1907	1978
	US Army World War II	

SPRING HILL NEGRO MISSIONARY BAPTIST CHURCH CEMETERY

BAILEY, Kearra Samone	Dec. 18, 1990	Jan. 6, 1991
Grave marked with a wooden cross		
BUSH, James, Sr.	Apr. 10, 1900	Apr. 22, 1973
THOMPSON, Leonard D. (Grizz)	July 18, 1957	Nov. 9, 1971
Football Player #28 South Shore High		
MAYFIELD, Collis, Father	Aug. 26, 1912	July 23, 1972
AGNEW, Jaunita	1933	1952
GANAWAY, Mamie	Nov. 13, 1884	Apr. 24, 1967
GANAWAY, Richard	Mar., '70	May, '88
WAY, Mary Gana, Mother	Mar. 31, 1927	Mar. 9, 1979
+ MAYFIELD, Rev. Richard	Feb. 22, 1915	Feb. 3, 1991
FIELDS, William S., Son	1931	1976
FIELDS, Robert L., Father	1911	1948
WATSON, E. C.	Dec. 31, 1909	Jan. 12, 1988
Sue E.	Nov. 11, 1911	_____
WATSON, Zula	Feb. 5, 1879	Sept. 22, 1985
* EASLEY, Jacey	Aug. 12, 1901	July 21, 1956
Tennessee Pvt US Army World war II		
Marker with initials only - E. G. W.		
REDMOND, Edd	1875	1952
BRYANT, James C., Sr.	Jan. 2, 1902	Dec. 31, 1969
Mattie V.	Apr. 22, 1908	_____
Wed - Sept. 15. 1927		
BRYANT, Blondell	Aug. 7, 1932	Dec. 16, 1955
BRYANT, Patricia B.	Nov. 24, 1957	July 12, 1986
HARRIS, Walter	May 21, 1883	Oct. 25, 1968
Anna	Aug. 15, 1884	_____
SCOTT, Elihugh	Aug. 18, 1893	July 4, 1980
Pvt US Army World War I		
Bessie	May 27, 1898	Feb. 5, 1967
THOMPSON, Sherry L.	July 17, -	Dec. 7, 1956

SPRING HILL NEGRO MISSIONARY BAPTIST CHURCH CEMETERY

SCOTT, Maria	Apr. 1, 1870	Mar. 17, 1950
BAILEY, Isiah	Mar. 13, 1907	Jan. 19, 1990
Susie	Nov. 4, 1900	July 7, 1984
* ATKINS, Edward	Mar. 27, 1895	Nov. 2, 1964
Tennessee Cook Co C 552 Engr SVC Bn world War I		
Blank funeral home marker		
QUALLS, Ernestine	1916	1961
QUALLS, Andrew A.	Aug. 10, 1907	May 10, 1964
POWELL, Freed, Father	1882	1964
Londie, Mother	1885	1972
Russell, Son	1913	1980
PARKER, Mary Delilah, Dau.	1915	1988
BAILEY, Robert J.	Aug. 28, 1899	Feb. 9, 1974
Masonic Emblem		
Frances B.	Dec. 28, 1898	May 16, 1974
GANAWAY, Albrey	Oct., 1837	1945
Unmarked grave with flowers		
+ JAMES, Mrs. Mattie Fay	Nov. 25, 1922	Oct. 16, 1991
* WORD, Leslie B.	Feb. 13, 1911	Feb. 6, 1979
Pvt US Army world War II		
* GANAWAY, Curtis	Sept. 22, 1899	Nov. 30, 1969
Tennessee Pvt Co A 161 Depot Brig World War I		
GANAWAY, Hazle V., Mother	Sept. 22, 1917	Sept. 13, 1969
Blank funeral home marker		
HARRIS, Rev. Willie C.	Aug. 18, 1909	Sept. 23, 1967
Lucy M.	Feb. 23, 1911	_____
Two blank funeral home markers		
+ GANAWAY, Stack Lee	Dec. 15, 1903	Oct. 4, 1990
GOODWIN, Jack, Father	1859	1944
GANAWAY, John H.	Mar. 11, 1905	
Odelia Bailey	June 10, 1908	Oct. 13, 1970
GANAWAY, Jim	1873	1960
Mattie	1874	1956
HARRIS, Alton G., Mother	1929	1982



SPRING HILL NEGRO MISSIONARY BAPTIST CHURCH CEMETERY

PIGUE, Birdie Mae	July 28, 1926	Feb. 1, 1943
HARRIS, (broken away)	1900	192_
PIGUE, will		Nov. 12, 1924
Supreme Royal Circle Of Friends Of The world		
Green Persimmon Grove Circle No. 3076		
KIDD, Eligh	1875	19__
Francis	1885	1941
MAYS, James		Oct. 10, 1927
Supreme Royal Circle of Friends of the world		
Green Persimmon Grove Circle No. 3076		
+ DOAKS, Mrs. Mozella Smith	Nov. 15, 1918	Sept. 19, 1988
FIELD, Lou	1887	1961
FIELD, Jack	1889	19__
SMITH, Eddie V.	1914	1959
WEBB, Minnie, Mother	Jan. 18, 1900	Sept. 4, 1969
* WEBB, John B.	Nov. 4, 1900	June 18, 1983
Sgt US Army World War I		
BOWERS, Lillie Mae	Dec. 10, 1907	Feb. 12, 1974
PIGUE, will		Nov. 12, 1924
Supreme Royal Circle of Friends of the world		
Green Persimmon Grove Circle No. 3076		
FEATHERSTON, Lou, Mother	1873	1960
POWELL, Elzada	1871	1955
POWELL, Molly		Oct. 8, 1926
Supreme Royal Circle of Friends of the world		
Green Persimmon Grove Circle No. 3076		
Annie Mae	1885	1950
Hillman	1888	1958
ROBERTS, Delilah	1910	1921
ROBERTS, Ella	1880	1952
ROBERTS, Sam	1878	19__
+ BUCCANON, Hra_____		Nov. 26, 198_

Age 74

SPRING HILL NEGRO MISSIONARY BAPTIST CHURCH CEMETERY

ROBERTS, William	Aug. 25, 1906	Dec. 17, 1976
	Masonic Emblem	
Jennie N.	July 11, 1915	July 15, 1981
ARNOLD, Mrs. Mary D.	Feb. 10, 1904	Nov. 10, 1988
ARNOLD, William H.	1881	19__
ARNOLD, Jennie	1892	1960
ARNOLD, Ruby	June 19, 1923	Feb. 9, 1988
GANAWAY, Milton	July 17, 1903	
Robbie A.	Nov. 21, 1906	Dec. 24, 1980
ARNOLD, George	1852	1936
Eliza	1874	1940
* ARNOLD, Willis	May 3, 1898	June 8, 1961
Tennessee Pvt H&S Co	382 Engr Bn World War II	
POWELL, Clara	1891	1957
Bob	1884	1950
Sherron A.	1954	1957
POWELL, Robert C.	Aug. 4, 1919	Dec. 8, 1983
Mary Lou	Sept. 1, 1914	Dec. 9, 1958
Parents of Helen, Webb, Lonnie, Rudolph, Otha Lee, James, Bobby, Marcus, Stanley, Sharon, Sherrie		
* POWELL, Marcus Thomas	Feb. 27, 1952	Mar. 5, 1986
Sp4 US Army Vietnam		
* POWELL, James R.	Mar. 5, 1923	July 27, 1990
Pvt US Army world war II		
ROBINSON, Annie Price	July 15, 1932	Mar. 29, 1933
BUCKHANAN, Henry	1835	1922
	Masonic Emblem	
BUCHANAN, John, Father	Dec. 4, 1867	Aug. 2, 1947
Betty, Mother	Nov. 10, 1865	Oct. 21, 1944
DOAKS, John	Dec. 24, 1892	Mar. 17, 1975
Mollie	June 5, 1896	Apr. 25, 1972
BUCHANAN, Eliza	1883	1951
BUCHANAN, Ezra	1873	1950
WALKER, Annie Bell	Nov. 15, 1909	Mar. 20, 1981

Blank funeral home marker

SPRING HILL NEGRO MISSIONARY BAPTIST CHURCH CEMETERY

+ ARNOLD, Mrs. Della R.	Sept. 12, 1914	Dec. 2, 1990
HURT, Addie N., Mother	July 7, 1891	May 28, 1968
* INGRAM, Grant	June 6, 1893	May 9, 1979
	US Army World War I	
BENCHAAN, Woodrow	Sept. 22, 1912	July 15, 1990
BUCHANAN, John T.	Sept. 30, 1916	Sept. 15, 1988
BUCHANAN, Ethel Lois	1942	1958
POWELL, Mary	Sept. 26, 1895	Nov. 13, 1987
J. C.	Aug. 30, 1888	Mar. 19, 1968
BAGWELL, Bertha	July 30, 1897	Aug. 14, 1971
POWELL, Taylor	July 6, 1915	July 10, 1983
DODD, Charlie N.	Dec. 21, 1888	Mar. 14, 1956
Louella Vivian Buchanan	Mar. 23, 1894	Nov. 17, 1978
DODD, Lonnie L.	Oct. 13, 1913	July 6, 1969
+ DODD, Mrs. Fannie Virginia	Aug. 28, 1917	Aug. 2, 1991
* DODD, William	Sept. 23, 1915	Sept. 12, 1987
	US Army World War II	
DODD, Vernell	June 8, 1920	Dec. 27, 1978
MAYS, William Morris	June 26, 1928	Aug. 5, 1986
+ HILL, Kenton W.	Mar. 15, 1916	Apr. 10, 1981
+ PIGUE, Mrs. Martha Mai	Aug. 7, 1940	Nov. 5, 1991
PIGUE, Marvin	Mar. 20, 1907	
Mary E.	Aug. 23, 1907	July 21, 1990
	wed - Apr. 15, 1933	
	Parents of Charles, Melvin, Sillman, James, Maude, Robbie	
PIGUE, Callie Adolph	Aug. 20, 1897	July 14, 1977
_____, Willie C.	_____	_____
BOWERS, Henryetter Pigue	Mar. 8, 1880	July 27, 1968
HORTON, Dorothy, wife & Mother	June 12, 1916	Apr. 27, 1968

SPRING HILL NEGRO MISSIONARY BAPTIST CHURCH CEMETERY

+ PEWITTE, Evelyn Eugenia	_____	Oct. 16, 1987
Age 50 Yrs.		
LANIER, Cassie Bailey, Mother	Mar. 15, 1906	May 7, 1983
GLENN, Jarvis Duane	Nov. 17, 1965	Mar. 19, 1980
JORDAN, Nannie L.	June 24, 1914	Dec. 26, 1978
BAILEY, Francis, Mother	1879	19__
Isham, Father	1877	1956
(Top part of stone eroded away)	1854	1930
BAILEY, Jack, Father	1829	1918
Mary B., Mother	1848	1938
BUCHANAN, Elizabeth Jane, Mother	Apr. 12, 1874	Dec. 22, 1963
BUCHANAN, John W.	1898	1938
POWELL, Frank	_____	Feb. 18, 1925
Supreme Royal Circle of Friends of the world		
Green Persimmon Grove Circle No. 3076		
BAILEY, Ada, wife of Buster	Feb. 3, 1887	Feb. 8, 1919
BAILEY, William (Buster)	Dec. 16, 1882	June 11, 1962
BAILEY, James A.	1879	1951
Myrtle A.	1894	19__
ELLIS, Gladys Bailey	1905	1969
BAILEY, Rachel O. M.	1878	1918
BAILEY, Raymond, Son of J. A. & R. O.	Born & Died	1918
Gilbert, Son of J. A. & R. O.	1909	1937
(Name broken away)	Jan. 27, 1888	Aug. 2, 1952

These following few stones were found in a woods between the two cemeteries belonging to the Baptist Churches. It is believed there are several unmarked graves here. Possibly some of the graves and stones have fallen into a creek near by. Ground cover was very thick and some stones may have been overlooked.

BUCKHANON, Mollie, wife of Henry	_____	June 8, 1888
Hanah	Abt. 40 Yrs.	
	Mar. 7, 1818	July 18, 1898

SPRING HILL NEGRO MISSIONARY BAPTIST CHURCH CEMETERY

WALKER, Barbra	Mar. 25, 1875	Nov. 14, 1901
WILLIAMS, _____, Son of B. J. & S. W.	Born & Died	Apr. 9, 1892
_____, Lucy V., Dau. of D. F. & M. M.	Abt. 60	June 25, 1891
<hr/>		
Read by Jere Cox April 3, 1992		

SPRING HILL SOUTHERN BAPTIST CHURCH CEMETERY

Established 1832.  
Section west of road:

ADAMS, Bruce Elvin	Feb. 4, 1884	Aug. 12, 1897
DEMENT, Roy Dunlap	Jan. 17, 1900	May 15, 1927
Margaret Norvell	Dec. 10, 1902	Jan. 15, 1977
DEMENT, Emmett	1873	1938
Bertie	1877	1905
BRATCHER, Emma J.	1875	1909
Robert S.	1872	1948
HARBER, Gail Lanore	Sept. 27, 1950	Sept. 28, 1950
MCCALEB, Leona, Dau.	_____	_____
MCCALEB, Robert C., Father	_____	_____
Alice A., Mother	_____	_____
MCCALEB, Maury, Son	_____	_____
TAYLOR, Minnie J.	1874	1973
A. Graves	1880	1961
ADAMS, Lillian Taylor	1906	1935
TAYLOR, John V.	1868	1929
TAYLOR, Minnie Harvie Ingram	1891	1969
GREEN, Charley T.	1862	1957
Wilsie W.	1877	1907
PINKERTON, Ralph	Feb. 17, 1902	Aug. 2, 1909
PINKERTON, Robert	May 16, 1911	Sept. 8, 1913

SPRING HILL SOUTHERN BAPTIST CHURCH CEMETERY – west of road

CARLTON, John Crawford	Oct. 25, 1866	Oct. 27, 1949
Ada Taylor	Jan. 14, 1871	Feb. 10, 1929
Carl Brice	Leo Ben Lucy	
Mary Fielder	Edwin Ada James	
CARLTON, Bobbie	Jan. 28, 1907	Mar. 3, 1941
CARLTON, Edwin J.	Apr. 12, 1908	Jan. 25, 1984
Blondell	June 2, 1921	_____
Children: Don, E. J., Joan, Linda,	Johnny, Emory & Marilyn	
ADAMS, Sallie P.	1869	1925
R. S. (Bob)	1864	1906
TAYLOR, J. W.	Apr. 15, 1830	May 16, 1909
HORNER, Sarah, Dau. of T. W. & Tommie	Aug. 18, 1907	Sept. 23, 1908
* DEMENT, James W., Sr.	Sept. 25, 1923	Mar. 20, 1983
Cpl US Army world war II		
DEMENT, Jessie T.	Jan. 10, 1898	June 18, 1984
Stella Taylor	Aug. 23, 1898	_____
INGRAM, Charles C.	Nov. 8, 1859	Oct. 10, 1909
Woodmen of the World Memorial		
HARBER, Evie Needham	Jan. 21, 1905	Nov. 11, 1990
Vollie Dewey	May 8, 1898	Oct. 20, 1987
MCCORD, James P.	Oct. 2, 1841	Mar. 23, 1915
LANCASTER, Willie Pauline, Sister	Oct. 20, 1911	Aug. 23, 1913
ADAMS, Mary Carlton	Oct. 10, 1903	Mar. 1, 1985
Bruce	Dec. 16, 1898	Dec. 6, 1983
Their Children: Anna Lee, Ada Jean, Peggy Jo,	Randy, Bruce C., Taylor	
TAYLOR, G. C. (Dutch)	May 12, 1862	Apr. 9, 1940
TAYLOR, Amanda E., Mother	Dec. 30, 1866	Mar. 19, 1918
TAYLOR, Allie Robertson	Mar. 17, 1877	May 8, 1926
PIERCE, Charles B.	1856	1915
PIERCE, Lucy	1866	1889
HUDSON, J. P.	Aug. 21, 1880	Feb. 21, 1904

SPRING HILL SOUTHERN BAPTIST CHURCH CEMETERY - west of road

SUBLETT, Charles Clifton Vannie Norvell	Mar. 7, 1876 Feb. 5, 1881	June 6, 1970 Dec. 11, 1944
_____, Virginia	Oct. 30, 1903	Sept. 1, 1905
MCBRIDE, John E. Auzzie	1883 1872	1953 1957
ADAMS, Emma S. Charles E.	1863 1858	1921 1920
MARSHALL, Jamie D.	May 17, 1909	Sept. 24, 1983
DUNAGAN, Lula B.	Mar. 12, 1873	Aug. 16, 1926
DUNAGAN, J. C. Woodmen of the World Memorial	May 29, 1866	Aug. 16, 1913
BUCHANAN, T. E. S. V.	Mar. 31, 1833 Feb. 13, 1836	Sept. 17, 1912 Oct. 12, 1915
BUCHANAN, E. E. Lillie, His wife	1866 1876	1923 1934
CARLTON, Hershāl Ray Cpl US Marine Corps world war II Evelyn Barton Our Children: John, Ray & Mary	Jan. 24, 1921 Aug. 19, 1927	Apr. 24, 1986 _____
WHITE, Martha william	Sept. 14, 1908 1910	_____ 1912
WHITE, william Buford	1869	1914
BELL, Callie Carlton	1886	1914
TAYLOR, Albert G.	1861	1930
TAYLOR, william, Sr.	1833	1902
TAYLOR, M. L.	1867	1900
CARLTON, Julia Ann, wife of I. N.	Jan. 5, 1845	Dec. 10, 1867
(Broken away)	Nov. 1, 1837	Oct. 30, 1875
NICHOLSON, W. T. Aged 29	_____	Aug. 19, 1899
NICHOLSON, Cora	1878	1899
NICHOLSON, Infant	One date only	1885
NICHOLSON, Julia A.	1844	1885

SPRING HILL SOUTHERN BAPTIST CHURCH CEMETERY - west of road

NICHOLSON, Allie	1883	1884
NICHOLSON, James	1880	1881
NICHOLSON, Joseph	_____	Sept. 3, 1876
Age 72 Yrs. 7 Mo. 28 Da.		
NICHOLSON, Margaret, Wife of Joesph	Sept. 10, 1800	Oct. 22, 1872
PATTERSON, M. C.	Feb. 19, 1853	Dec. 6, 1878
STRAIN, Joseph	_____	_____
Maggie	_____	_____
STRAIN, Elbert	_____	_____
Dora	_____	_____
MARTIN, Weyman D.	Jan. 29, 1920	
Grace Sublett	Nov. 10, 1911	Aug. 5, 1984
MORGAN, Robert Clark	One date only	June 28, 1964
PINKERTON, Flora Melissa	Jan. 11, 1906	July 7, 1981
John Cooper	July 2, 1904	June 3, 1975
PINKERTON, Thomas	1874	1947
Minnie	1881	1946
PINKERTON, William Russell	1866	1930
Nannie Lou White, His wife	1883	1969
CARLTON, Peter Jackson	1856	1941
NORVELL, Louise	Dec. 11, 1907	Jan. 14, 1910
NORVELL, Walter	May 29, 1912	July 12, 1921
NORVELL, John Newell	Dec. 18, 1876	May 20, 1965
Josie Reid	Sept. 29, 1880	June 30, 1977
CHESTER, John Walter	June 22, 1920	Nov. 24, 1973
Louise Norvell	Jan. 13, 1920	Feb. 21, 1988
GRAVES, James R.	1887	1943
GRAVES, Zera Bates	1891	1926
BATES, William Franklin	1920	1924
TAYLOR, John C., Father	1845	1924
Nannie Meredith, His wife - Mother	1855	1924



SPRING HILL SOUTHERN BAPTIST CHURCH CEMETERY - west of road

SMITH, J. W.	Apr. 19, 1846	July 8, 1915
Emily	Mar. 24, 1846	Dec. 30, 1922
TAYLOR, Dora Smith	1879	1938
James Ezra	1878	1944
CARLTON, Brice	May 28, 1892	May 31, 1960
Fannie	May 20, 1896	Nov. 16, 1986
CARLTON, John	Feb. 10, 1917	July 28, 1940
CARLTON, Toy Taylor	Oct. 12, 1928	June 24, 1930
CARLTON, Nannie May	July 18, 1918	Apr. 1, 1954
ADAMS, John Paul	1915	1952
Uninscribed stone		
HORNER, Robert Taylor	Jan. 29, 1909	Aug. 12, 1979
HORNER, Tommie Taylor	1889	1960
HORNER, Thomas W., Father	1879	1946
(Broken away - only one date remains)		Aug. 11, 1856
"Tribe of respect by Springhill and Poplar Grove Churches"		
+ BARMAN, Maxie	1901	1977
KENDRICK, Francis A., wife of J. W.	_____	Mar. 5, 1851
Age 26 Yrs.		
STEGER, Francis		Mar. 5, 1891
Nancy wife of Francis	May 26, 1800	Sept. 30, 1865
BUCHANAN, W. H.	1841	1876
Lou J., His wife	1838	1920
BUCHANAN, Baby Lamar	Dec. 28, 1909	July 7, 1910
Base only, stone gone		
CRENSHAW, Martha A.	1858	1902
Nat	1857	1933
NORVELL, Joe Adams	Jan. 25, 1905	May 23, 1962
Lucy Wingo	Nov. 29, 1904	May 26, 1985
HALEY, Winnie T.	Dec. 26, 1891	Aug. 11, 1965
James O.	Sept. 2, 1883	Apr. 5, 1967
BUCHANAN, Laura, Mother	_____	1957
Berry, Father	_____	1943

SPRING HILL SOUTHERN BAPTIST CHURCH CEMETERY - west of road

ADAMS, T. C.	1893	1964
Lucille C.	1895	1955
+ ADAMS, Paul	1915	1952
WALLS, S. Newton	Sept. 19, 1870	Apr. 12, 1951
L. Etta	Feb. 17, 1881	May 28, 1958
Stone with only the following inscription: "oh how sweet to sleep to weep no more"		
BOXLEY, Elizabeth A., wife of John W. _____		Sept. 13, 1881
Age 67 Yrs.		
WALLS, Albert S.	1873	1933
Martha	1878	1957
WALLS, Lloyd Thomas	Mar. 1, 1907	Feb. 14, 1977
Laverne Carlton	Aug. 28, 1918	Oct. 6, 1981
* BAKER, Johnny R.	1926	1981
SF3 US Navy world war II American Legion Emblem		
TAYLOR, John A.	Apr. 5, 1890	June 12, 1957
Alma Lou	Sept. 12, 1895	Apr. 8, 1986
LEWIS, Lida D.	Aug. 23, 1885	Oct. 11, 1960
LEWIS, Jessie Coleman	Mar. 17, 1891	Dec. 5, 1966
LEWIS, James Ernie	Apr. 23, 1895	Sept. 27, 1976
TAYLOR, Jamie Tell	Oct. 29, 1916	Feb. 8, 1985
Helen Watson	July 3, 1919	Mar. 14, 1985
Section East of road:		
NORVELL, Mary Hassie, wife of J. W.		
Sept. 25, 1878		Oct. 29, 1910
FERRIS, Lumera, Dau. of C. C. & A. A.		
Apr. 2, 1814		Jan. 23, 1833
FERRIS, William, Son of C. C. & A. A.		
June 29, 1854		Apr. 20, 1855
James H., Son of C. C. & A. A.		
Feb. 16, 1852		Apr. 25, 1855
NORVELL, Joseph Spencer	Aug. 21, 1844	Dec. 30, 1898
Margaret Jane	Oct. 13, 1850	Oct. 29, 1909
WILSON, H. H., Father	June 20, 1842	July 15, 1904
WILSON, M. E., wife of H. H.	Dec. 11, 1840	Sept. 27, 1896

SPRING HILL SOUTHERN BAPTIST CHURCH CEMETERY - East of road

TAYLOR, William	May 14, 1816	July 28, 1903
Mary	May 23, 1829	Mar. 15, 1898
MCLIN, Benjamin P.	Apr. 27, 1827	Sept. 28, 1851
INGRAM, R. S.	1811	1891
Julia A., His wife	1820	1889
S. J., Son	1862	1890
DONALSON, Jerome B., Son of John & Mary		Jan. 21, 1865
At 19 Yrs. 11 Mo. 16 Da.		
DONALSON, John		Mar. 5, 1852
77 Yrs. 4 Mo. 19 Das.		
DONALDSON, Jincey, wife of John		June 11, 1843
61st Year		
KINTON, Lum		Mar. 7, '94
Age 35		
TAYLOR, Bill B.	1844	1913
Elizabeth	1831	1909
PATTERSON, Mary E.	Mar. 18, 1888	Jan. 11, 1978
PATTERSON, Capt. R. B., Father		June 20, 1893
Aug. 13, 1835		
Polena Horner, His wife - Mother		July 13, 1933
Mar. 30, 1854		
PATTERSON, Cassa, wife of Carson		Feb. 25, 1883
Oct. 28, 1806		
PATTERSON, Carson	Aug. 27, 1804	Mar. 29, 1874
PATTERSON, W. H. H., Son of C. & O.		May 17, 1855
Oct. 22, 1839		
PATTERSON, Newell N., Son of E. J. & N.		June 13, 1873
Nov. 6, 1872		
PATTERSON, E. J.	Mar. 31, 1844	Jan. 14, 1912
Pvt Co F 20 Tn Cav CSA		
PATTERSON, Thomas C.	Sept. 30, 1827	Aug. 30, 1899
Pvt Co B 47 Tn Inf CSA		
PATTERSON, Sarah E., Wife of T. C.		Apr. 8, 1858
May 1, 1838		
PATTERSON, James W.	(bal. of stone broken away)	

SPRING HILL SOUTHERN BAPTIST CHURCH CEMETERY - East of road

(Surname broken away), John W., Son of \_\_\_\_\_ C. (broken away)  
Masonic Emblem

CARLTON, W. H. Aug. 10, 1809 June 4, 1888  
Masonic Emblem

(No Surname), Lucinda \_\_\_\_\_

CARLTON, Dora, Mother 1858 1892

(No Surname), William E. \_\_\_\_\_

(No Surname), Walter T. \_\_\_\_\_

Broken base only, stone gone

COLEMAN, Thomas David, Our Son  
Dec. 9, 1953 Mar. 20, 1963

WHEAT, Elwood Oct. 2, 1918 Oct. 30, 1918

SPARKMAN, Francis, Mother Dec. 21, 1855 Mar. 13, 1915

COLEMAN, Woodrow W. Nov. 4, 1914 Dec. 9, 1930

PARKS, Acie H. Feb. 19, 1929 May 27, 1944

COLEMAN, W. C., Father Aug. 6, 1869 Mar. 25, 1960

COLEMAN, Emily, Mother Mar. 16, 1879 Mar. 22, 1970

COLEMAN, Bernes Tilman June 28, 1911 Jan. 20, 1984  
US Navy World War II

CAGLE, Vestie, Mother 1895 1940  
Jodie, Father 1890 19\_\_

HARRINGTON, J. L. Sept. 3, 1895  
Erby May 4, 1899 Jan. 9, 1967

There are many unmarked graves, especially in the old part of this cemetery.

---

Read by Jere Cox April 7, 1992

UNDERWOOD CEMETERY

UNDERWOOD, Mathew July 15, 1798 Nov. 15, 1876

Base only, stone gone

(It is believed this base was for the stone of Mrs. Underwood, wife of Mathew. Research indicates that Elizabeth Underwood was born 1798/1800 and died between the summer of 1860 and Dec. 4, 1862.)

UNDERWOOD CEMETERY

There is evidence of other graves in this small cemetery.

---

Read by Jere Cox March 6, 1992

VEAZEY CEMETERY

This small, remote cemetery is the most beautiful of the cemeteries in the Milan Arsenal. Ten to twelve very old cedar trees stand in the center of the area. It is apparent that more people were buried here than the few stones that were found.

BLACK, Willis	Feb. 17, 1891	Aug. 13, 1891
Clara	Dec. 11, 1879	Feb. 19, 1881
Children of William & V. I.		
WILLIAMS, Joseph		Jan. 5, 1897
Aged 88 Y (bal. broken away)		
(Top of stone broken away), Joseph		
	Aug. 12, (broken away)	July 9, 1886
JORDAN, Isabella F., Wife of N. E.		June 17, 1867
Aged (broken away)		
JORDAN, William		Sept. 15, 1863
Aged 71 Y'rs. 5 M's. 12 D's.		
VEAZEY, M. D., Son of B. F. & Media E.		
	June 16, 1885	May, 1887
Media E., wife of B. F.		
	May 23, 1849	Aug. 23, 1891
BOLIN, Martha A., Second wife of J. A.		
	Dec. 29, 1826	Mar. 5, 1862
"She was the widow of J. L. Jordan at the time of her last marriage"		
HUTCHERSON, Richard B.	July 4, 1814	Aug. 1, 1870
JONES, Mary, wife of S. P.	Nov. 9, 1828	Mar. 15, 1880
"Our Mother"		

---

Read by O. C. and Emily B. Walker October 21, 1999

WARD NEGRO CEMETERY

This private cemetery, bounded directly on the east by Oakland Cemetery, is located on a portion of seven acres of land purchased by Sam Ward and his wife, Eliza, on January 16, 1940. The cemetery was in existence and recognized on plat drawings of April 21, 1942. Land adjoining it was later sold to the City of Trenton and today the small cemetery is bounded on the north by a recent extension of Oakland and on the south by Brown Shoe Company.

SELLERS, Mr. John	Aged 79 Years	—	Aug. 26, 1988
WELLS, Elvis	Aug. 15, 1880		Dec. 18, 1949
Bertha	Aug. 8, 1883		Dec. 6, 1969
KNIGHT, Hellon	1904		1960
BROWN, Sallie wells	1900		1944
MOORE, Cooper	Aug. 8, 1899		July 10, 1971
Albirta	May 7, 1902		—
DUFFEY, Annie	1881		1954
DUFFEY, Squire	Mar. 19, 1859		July 12, 1944
WARD, Eliza	Dec. 21, 1890		Oct. 11, 1966
Samuel	Oct. 20, 1890		—
* ERBY, John L.	July 28, 1924		Dec. 25, 1967
Indiana Cpl 643 Port Co TC World war II			
ERBY, Mable, Mother	Feb. 12, 1900		Nov. 22, 1958
ERBY, Leora L., Mother	Oct. 14, 1928		June 29, 1973
LAWRENCE, Nero, Sr.	Mar. 15, 1905		Sept. 14, 1977
COOK, John H.	1898		19__
Emma	1903		1944
THOMAS, Lannie	Jan. 12, 1889		May 26, 1957
GANAWAY, Rose	July 23, 1902		Apr. 4, 1981
* THOMAS, willie	Nov. 4, 1922		June 18, 1984
PFC US Army world war II			
BURNETT, William	July 11, 1897		Aug. 18, 1895
Frankie	Nov. 6, 1906		Oct. 8, 1984
SMITH, Clyde	1904		1944
Murdie K.	1914		19__
MOORE, Mrs. Anliza	June 18, 1878		Jan. 27, 1960

WARD NEGRO CEMETERY

+ MCGEE, Ms. Alice	Oct. 15, 1883	July 28, 1983
HOWARD, Mattie	Apr. 8, 1892	Aug. 29, 1959
+ BURNETT, Mrs. Lossie B.	Aug. 9, 1912	July 3, 1990
CHRISTMON, Vera, Mother	1894	19__
Charlie, Father	1885	1957
SIMS, Girt	1935	1953
THOMAS, Robert S.	June 20, 1870	May 15, 1965
Rosie Ella	June 7, 1877	Mar. 1, 1945
THOMAS, Mary E.	Feb. 1, 1916	Nov. 6, 1981
THOMAS, Gracie	Nov. 13, 1902	Mar. 29, 1965
TAYLOR, Basil M.	July 8, 1887	Feb. 5, 1952
BANKS, Mary	Mar. 2, 1887	Jan. 9, 194_ (eroded away)
* BANKS, Leroy	Dec. 25, 1887	Oct. 20, 1959
Tennessee Pvt Co I 804 Pioneer Inf World War I		
HOWARD, Lessie M., Mother	May 20, 1919	Sept. 6, 1966
BURRUS, Bertha T.	Jan. 30, 1895	May 4, 1968
BURRUS, Ned	May 26, 1884	May 7, 1962
* ING, Clarence	Mar. 24, 1889	Feb. 20, 1958
Tennessee PFC Co D 417 Labor Bn QMC world War I		
+ BELL, Mrs. Sudie	_____	Oct. 31, 1971
Aged 72 Yrs.		
REASE, Rebecca	1866	1946
RAINES, Minnie	1872	1960
* WRIGHT, Excell	Oct. 5, 1889	Dec. 11, 1975
PFC US Army World War I		
BUCHANAN, Maggie G.	Jan. 28, 1932	Nov. 26, 1970
WILLIAMS, Freedoney, Mother	Aug. 15, 1896	Jan. 21, 1907
(Photograph set into monument)		
GARRETT, Bessie M.	Feb. 14, 1900	May 29, 1967
LASSITER, Porter B.	1903	1962
DANCE, Jim	1874	1946

WARD NEGRO CEMETERY

DeLAPP, Percy H.	Dec. 26, 1888	Jan. 15, 1968
EVERY, Mose	Feb. 22, 1894	Jan. 8, 1903?
	(Stone broken across last number of death date)	
ROBERSON, Ora B.	Dec. 20, 1889	May 24, 1977
ROBERSON, Mack	Sept. 22, 1895	Jan. 23, 1969
* RUSSELL, Craven O., Sgt.	July 15, 1928	
	died Apr. 23, 1952 in Korea	
	Tennessee Sgt 540 Trans Truck Co TC 53062083	
In memory of		
PARTEE, Willie & Carrie	_____	_____
JOHNSON, Kizziah	1874	19__
Reuben	1873	1946
* MANIER, Ephriam	Oct. 15, 1892	May 20, 1977
	PFC US Army World War I	
Blank funeral home marker		
JONES, Karene	Mar. 27, 1902	Dec. 21, 1986
Robert	Dec. 25, 1900	Nov. 27, 1976
ROBINSON, Cindy	Nov. 13, 1912	_____
ROBINSON, Eliza	_____	Oct. 9, 1975
WILSON, Willie Bell	Dec. 13, 1930	Oct. 8, 1974
WARD, Sammie L.	1948	1950
* BROWN, Herbert	1908	1983
	Tec5 US Army World War II	
BROWN, Willie D.	Dec. 11, 1906	July 17, 1969
* RUSSELL, Harry B.	Feb. 25, 1917	Aug. 5, _____
		(broken away)
	Tennessee Tec4 Quartermaster Corps World War II	
* CHAPMAN, Hursle	Feb. 28, 1896	Dec. 10, 1985
	Pvt US Army World War I	
Blank funeral home marker		
BRYANT, Addie M.	Nov. 6, 1947	May 8, 1986
THOMAS, Lanny Lee	Dec. 5, 1962	Apr. 18, 1975
EVERY, Alvin E.	July 19, 1889	Dec. 2, 1964



WARD NEGRO CEMETERY

EVERY, Nannie Bledsoe	Jan. 26, 1902	Oct. 18, 1977
WILLIAMS, Kate	Feb. 28, 1884	Aug. 6, 1965
THOMAS, Geneva Stalls	_____	Sept. 12, 1969
EASLEY, Jessie	Dec. 9, 1880	Nov. 12, 1952
Maggie, Mother	Aug. 11, 1879	Mar. 17, 1960
Blank funeral home marker		
HOUSTON, Mattie Malone	Mar. 31, 1909	
NEWHOUSE, Leotha	Sept. 26, 1906	Jan. 16, 1984
RADFORD, Leverne	Apr. 27, 1923	Nov. 21, 1980
	(Photograph set into monument)	
* IVY, Bennie	June 15, 1895	Dec. 21, 1956
	Tennessee Pvt 3 Co Development Bn World War I	
IVIE, Eslie E.	1905	1950
Mattie M.	1914	1951
(No Surname), John W.	Dec. 26, 1882	Aug. 8, 1967
Cananah	Jan. 15, 1888	Apr. 11, 1966
BRADSHAW, Bonnie Z.	Sept. 26, 1914	Feb. 18, 1984
GRANT, Cleo Ivie	Feb. 22, 1912	Jan. 23, 1968
Five blank funeral home markers		
LUTTER, Dave	Oct. 18, 1928	
Bessie M.	Aug. 5, 1928	May 6, 1974
WADE, Elder R. W., Father	Mar. 17, 1882	Oct. 3, 1962
ELAM, Roosevelt	Sept. 9, 1905	Aug. 23, 1971
Louise B.	Apr. 17, 1906	Feb. 17, 1982
	Married Sept. 18, 1924	
* RUSSELL, Jefferson D.	Jan. 7, 1921	Oct. 6, 1950
	California Pvt Ordnance Department World War II	
Unmarked grave with flowers		
+ MARSH, Mr. James E., Jr.	Dec. 29, 1946	Jan. 11, 1989
+ CLIFF, Mr. Jimmy Lee	Mar. 1, 1967	Sept. 11, 1988
+ SIMMONS, Mr. Haywood	Oct. 12, 1908	Dec. 18, 1989
Blank funeral home marker		
LYONS, Thomas	July 15, 1938	Apr. 20, 1968

WARD NEGRO CEMETERY

* HUNT, Sylvain District of Columbia PFC	Mar. 26, 1926 3109 Engr SVC Det	Nov. 30, 1964 World War II
TAYLOR, Edward L. (Peter)	Sept. 16, 1952	May 13, 1989
MURRIEL, Josie	May 10, 1928	Jan. 5, 1981
SINCLAIR, Basil Gradie Kidd	Aug. 23, 1898 Nov. 3, 1900	July 28, 1966
VENABLE, Aline	June 18, 1902	Dec. 19, 1970
BONAPARTE, Pearl Mack	Mar. 28, 1894 May 26, 1900	Aug. 1, 1985 Aug. 12, 1965
HILL, Johnnie Mae	Mar. 25, 1915	Feb. 6, 1969
HYDE, Leroy Mattie	Sept. 7, 1889 Mar. 4, 1898	Apr. 30, 1961
MCCLEARY, Howard	Sept. 8, 1905	Feb. 22, 1980
BARNETT, Catherine	Mar. 8, 1895	Sept. 27, 1968
* JAMES, Harrison Tennessee 16 Depot	July 15, 1894 SVC Co ASC	June 15, 1963 World War I
EASLEY, Julia	Dec. 25, 1895	Mar. 2, 1963
Base only, stone gone		
BARNETT, Henry	July 23, 1892	Sept. 22, 1965
MCNEAL, Leon	Aug. 30, 1902	Aug. 12, 1969
+ CATHEY, Mr. Gabe Thomas	Jan. 11, 1950	Aug. 16, 1989
Blank funeral home marker		
* BLEDSOE, Simon Tennessee Pvt	Oct. 23, 1891 US Army	July 4, 1973 World War I
JOHNSON, Ruben H.	Feb. 2, 1919	Apr. 3, 1966
* NEWHOUSE, William Henry Pvt US Army	Dec. 13, 1926 World War II	Dec. 24, 1965
* SHARP, Henry Lee, Jr. Tennessee Pvt	June 28, 1929 US Army	Jan. 2, 1974 Korea
WADE, Lillian Mai Lenthus E.	Oct. 10, 1900 Nov. 11, 1900	Apr. 27, 1967
POWELL, Murrell L. Ethel	June 4, 1904 Aug. 5, 1906	Apr. 26, 1988

WARD NEGRO CEMETERY

* JOHNSON, Jerome T.	Nov. 4, 1921	Jan. 23, 1989
Pvt US Army world war II		
BURROW, Herbert, Bro.	Oct. 23, 1904	_____
POWELL, Ida	Aug. 1, 1907	_____
Ivory R.	May 26, 1900	Nov. 10, 1967
BROOKS, William Elder, Son of Mr. & Mrs. Riley	Nov. 4, 1883	Nov. 15, 1966
LEWIS, Sally	_____	_____
WORD, Ira L.	July 16, 1943	Jan. 11, 1987
* WORD, Isaac	1895	1979
US Army		
WORD, Jessie	Jan. 1, 1900	June 22, 1967
"In Loving Memory Of Your Daughter"		
* COLE, Henry Alec	Jan. 28, 1932	Feb. 28, 1972
Tennessee AB US Air Force Korea		
Blank funeral home marker with flowers		
BOLDEN, Freddie C., Father	June 20, 1917	Aug. 5, 1967
HOLDER, Dora	Oct. 28, 1888	Feb. 11, 1975
Arthur	May 9, 1894	July 11, 1967
EASLEY, Ben, Father	Oct. 24, 1891	Sept. 14, 1972
PITTS, Annie Louise, Dau.	Oct. 31, 1932	Jan. 22, 1968
MARSH, James A.	Aug. 11, 1911	_____
Flossie M.	May 16, 1914	Jan. 16, 1968
SHIVERS, Charles H., III, Flossie's Child	Apr. 28, 1939	Dec. 20, 1981
JOHNSON, Maxcline	Mar. 16, 1944	Jan. 18, 1987
* MAYES, Happle	Dec. 16, 1891	Feb. 24, 1972
Tennessee Pvt US Army World War I		
DOAKS, Herman T.	Sept. 2, 1923	Jan. 8, 1973
SIMMONS, Mollie	Dec. 25, 1910	Mar. 30, 1969
* ROBERSON, Jerry	Mar. 4, 1914	Feb. 19, 1975
PFC US Army		
ROBERSON, Algie, Father	Mar. 21, 1902	Nov. 6, 1973

WARD NEGRO CEMETERY

CHAPMAN, Coley B. Blonnie M.	Oct. 31, 1910 Jan. 19, 1904	Oct. 11, 1973 _____
+ WORD, Mrs. Nettie M.	Aug. 10, 1899	Mar. 14, 1979

There are many unmarker graves in this cemetery, among them is the grave of:

SOWELL, Nina Lorene (Miller) \_\_\_\_\_ Sept. 29, 1971  
Age 58  
(Information furnished by the family - Nov. 30, 1990)

---

Read by Emily B. Walker Dec. 5, 1990

WARD'S GROVE C.M.E. CHURCH CEMETERY

HORTON, R. B.	May 12, 1906	June 8, 1987
COX, Dr. O. L.	1900	1963
HUNT, Leroy	1902	1940
Blank funeral home marker		
INGRAM, Arthur	Mar. 12, 1896	Sept. 25, 1960
TOWNS, Mrs. Gene	Apr. 2, 1912	Sept. 19, 1949
Two blank funeral home markers		
* BARHAM, Jodie Tennessee PFC I Co 368 Infantry World War I	Dec. 8, 1894	Dec. 23, 1959
WILLIAMS, Aubrey	Aug. 6, 1898	Dec. 24, 1962
WILLIAMS, Bob	1841	1929
COX, Cornelius V.	Feb. 15, 1896	Aug. 19, 1926
IVEY, Silas	Apr. 15, 1871	Aug. 31, 1922
Blank funeral home marker		
IVIE, Alice	1860	1932
Three uninscribed stones		
Two blank funeral home markers		
Seven uninscribed stones		
+ HOLDER, Ula Lee	Age 8 Mo. 13 Da. _____	July 12, 1956
JONES, Coline	1849	1934

WARD'S GROVE C.M.E. CHURCH CEMETERY

Blank funeral home marker

FORD, Doug Apr., 1908 Nov. 6, 19\_4

SHIVERS, Jessie May 14, 1897 Sept. 27, 1955

Blank funeral home marker

+ \_\_\_\_\_, Thompson May 6, 19\_\_  
65 Yrs.

+ GLENN, Charlie W. July 15, 1897 Dec. 16, 1979

+ HOLDER, Charlie 1870 1949

+ HOLDER, R. B. July 4, 1928 Feb. 2, 1991

Seven blank funeral home markers

SIMMONS, Emma 1800 1926

HOOKER, Alphonso Jan. 3, 1897 Dec. 7, 1980

HOOKER, Mattie Bell Apr. 26, 1900 Nov. 16, 1983

\* COLE, Leather July 24, 1891 Sept. 5, 1954  
Tennessee Pvt Co C 802 Pioneer Inf World War I

Only a metal cross marking grave

Two blank funeral home markers

WILLIAMS, Rachel, Mother Nov. 15, 1883 Apr. 21, 1971

Eastern Star Emblem - 266

Perry, Father Apr. 10, 1881 Feb. 10, 1975

Masonic Emblem - 359

wed - Jan. 15, 1900

Blank funeral home marker

BLAKE, Willie Perry June 24, 1928 Apr. 23, 1958

WILLIAMS, Arzie May 5, 1904 Oct. 25, 1946

Eastern Star Emblem

+ WHITFIELD, Thelma Verlone 1906 1981

IVIE, Willie D., Mother Feb. 26, 1882 June 28, 1972

IVIE, Anderson H., Father 1877 1957

---

Read by Jere Cox March 24, 1992

WHITE ROSE CEMETERY

Section 1 - Beginning on North side of cemetery:

BRATCHER, Naomi Howard	July 10, 1915 Mar. 26, 1909	Jan. 25, <u>1976</u>
WARMATH, Inf. Son	One date only	1933
WARMATH, Inf. Son	One date only	1924
WARMATH, Inf. Son	One date only	1919
WARMATH, Inf. Son	One date only	1917
WARMATH, Inf. Son	One date only	1914
WARMATH, Grace	1893	1972
WARMATH, weakley	1892	1948
RAINWATER, Guy Alison Bessie Jane	Nov. 2, 1894 Feb. 13, 1896	Mar. 4, 1967 May 4, 1967
RAINWATER, Geneva E.	Mar. 1, 1919	Oct. 1, 1942
WARMATH, Ola Lessenberry	Mar. 14, 1887	May 19, 1962
WARMATH, James Penn	Oct. 11, 1878	Oct. 22, 1957
WARMATH, Inf. Son	One date only	1910
CARTER, Annie Pearl	Apr. 23, 1902	Dec. 13, 1990
* CARTER, Homer Tennessee Cook US Army World War I	Apr. 27, 1893	July 29, 1965
CARTER, Jannie B.	1931	1933
ROCHELLE, Essie Lee Jessie W. PFC US Army world war II	Dec. 8, 1926 Dec. 14, 1920	June 16, <u>1989</u>
RYSDON, Tillie Cooksey	Apr. 29, 1884	Feb. 2, 1969
COOKSEY, Floyd A.	Aug. 30, 1903	Mar. 20, 1989
COOKSEY, Irene Nowell	Mar. 6, 1907	Jan. 13, 1981
NOWELL, Vernon Otis	July 31, 1902	Dec. 17, 1907
NOWELL, Mollie Williams	Jan. 25, 1873	Mar. 28, 1948
NOWELL, Samuel A.	Nov. 23, 1870	Dec. 30, 1958
CERTAIN, Oscar	1907	1937

WHITE ROSE CEMETERY - Section 1

COOKSEY, Andrew B.	Mar. 4, 1906	July 13, 1984
KEY, Claribel Nowell	Jan. 31, 1894	July 15, 1990
* NOWELL, Travis O.	May 16, 1897	Aug. 7, 1971
	Tennessee F3 US Navy world war I	
NOWELL, Samuel Wayne	Nov. 20, 1909	July 1, 1985
Uninscribed marker		
MCCLAIN, Lee R.	1903	1906
MCCLAIN, Alenner T.	1874	1913
TAYLOR, Annie Elizabeth Hunt, Mother	1864	1930
Joseph Riley, Father	1857	1934
DEDMON, Bertie J.	Apr. 13, 1886	Jan. 6, 1970
DEDMON, Arthur N.	Dec. 1, 1885	Dec. 24, 1959
DEDMON, Frank Lynwood	Mar. 3, 1922	Aug. 11, 1936
DEDMON, Margaret Monell	Aug. 8, 1912	June 26, 1917
Blank funeral home marker		
BUTLER, Minnie L.	1882	1953
Eliye M.	1872	1962
MANUS, Nathan	1855	1931
Cyntha Ann, His wife	1860	1937
MANUS, N. Howell	1888	1933
MANUS, Jennie I.	1893	1985
Wiley J.	1890	1958
SLOAN, Jim L., Father	(broken)	90
Sarah, Mother	1852	(broken)
WALKER, Fred Thomas	Oct. 13, 1912	Nov. 21, 1982
	Pvt US Army world war II	
Gracie	Nov. 7, 1921	_____
	wed - Oct. 19, 1945	
WALKER, Dwaine N., Baby	One date only	June 23, 1958
WALKER, T. E.	1863	1937
Conora	1877	1958
Elizabeth Alline	Nov. 22, 1918	Dec. 26, 1930
BERRY, Lucille, Ma	Feb. 19, 1918	
Carter, Papa	Feb. 18, 1917	Mar. 16, 1982

WHITE ROSE CEMETERY - Section 1

PAYNE, Callie Jesse	July 8, 1894 May 23, 1890	Oct. 3, 1976 Nov. 15, 1970
Uninscribed marker		
SLOAN, Eddie T.	1872	1901
WALKER, Raymond Maggie N., Mother	June 7, 1910 Dec. 15, 1910 Wed - Jan. 1, 1928	Nov. 14, 1981 _____
WALKER, Robert Allen	Sept. 26, 1941	Oct. 12, 1941
WALDEN, Gorden P.	1903	1919
WALDEN, Lula E. H. L.	1874 1866	1966 1956
WALDEN, Dorothy L.	1924	_____
BENNETT, Inf.	One date only	Nov. 11, 1925
WALDEN, Willie L. G. Herman	1904 1899	1906 1985
WALDEN, Henry Luster	1926	1927
HUNT, Irbye, Dau. of W. C. & Ida	Dec. 15, 1900	Sept. 13, 1901
HUNT, Ida Will C.	Jan. 23, 1864 Nov. 14, 1861	Dec. 2, 1943 Apr. 23, 1904
BLEDSON, Blanche H. D. L.	1892 1880	1987 1961
PERRY, Virginia Dare Barksdale, Mother	Mar. 21, 1909	Dec. 19, 1974
WARMATH, Robert W., Papa - Father	Feb. 20, 1871	June 6, 1947
WARMATH, Roberta, Mama	June 23, 1874	Jan. 3, 1942
WARMATH, Wilmer, Dau. of R. W. & Roberta	Mar. 4, 1911	Oct. 26, 1912
ESTES, Berta Lou Webster B. Pvt US Army World War I	Oct. 6, 1904 Dec. 14, 1896	Feb. 26, 1977 Aug. 11, 1978
LANGFORD, Larry W. LANGFORD, Thelma Mathis	Aug. 11, 1944 Jan. 22, 1915	_____ _____
LANGFORD, S. Brown	Dec. 26, 1909	Dec. 20, 1983



WHITE ROSE CEMETERY - Section 1

PUCKETT, Rev. W. R.	May 20, 1868	Feb. 4, 1927
Mrs. W. R.	Oct. 19, 1867	Aug. 18, 1928
FLOWERS, Lorene, Mom	1923	_____
W. Howard, Dad	1922	_____
Wed - Sept. 19, 1942		
MEGGS, Geneva, Mother	1928	_____
A. G., Father	1926	_____
wed - Apr. 15, 1945		
WARMATH, Margaret Alice	Mar. 25, 1907	Jan. 19, 1979
WARMATH, Melia, Mama	1873	1956
Calvin, Daddy	1869	1944
HUNT, Henrietta T., wife of W. C., Sr.		
Jan. 1, 1827	Sept. 20, 1900	
W. C., Sr.	Dec. 13, 1822	Oct. 21, 1904
HUNT, Sarah Frances, Dau. of E. E. & Love		
Apr. 23, 1902	May 2, 1904	
ALLEN, Kitty H.	1895	1985
Leroy E.	1894	1954
MATHIS, John Nathan	1860	1938
Frances Addie, Mother	1867	1941
MATHIS, Ruie Florence, Dau. of J. N. & Addie		
May 19, 1894	Feb. 16, 1904	
MATHIS, Lila Grace	1904	1906
* HUNT, Joe C.	Sept. 9, 1894	June 10, 1951
Tennessee Cpl Co A 7 Inf 3 Div World War I		
HUNT, Kate, Mother	1853	1929
Z. T., Father	1848	1916
BARKER, Susan Lasiter		
BARKER, Fritsy	Dec. 14, 1902	July 14, 1912
* LASITER, Elmer T.	Apr. 20, 1892	Sept. 27, 1938
Tennessee Corp 603 Motor Trans Co MTC		
MCHANNEY, Emma, Wife of W. W.	July 11, 1847	Jan. 21, 1908
W. W.	Aug. 24, 1831	Mar. 24, 1917
BASS, Sallie E.	1857	1931
MORSE, Martha Jane MChaney	Aug. 11, 1873	Apr. 2, 1965
Footstone: Mur-day		

WHITE ROSE CEMETERY - Section 1

BASS, Robert W. Linnie L.	Dec. 23, 1885 Jan. 15, 1886	June 12, 1960 Nov. 27, 1975
BASS, Hardie Cain, Father Anna Shaw, Mother	1881 1885	1965 1961
MATHIS, Baby Bill, Inf. Son of Mr. & Mrs. Buddy	One date only	May 5, 1944
MATHIS, Mable S. Homer D. (Buddy)	July 8, 1917 May 3, 1917	Jan. 10, 1982 _____
MATHIS, Eura M. Herman Dewitt	1893 1890	1984 1976
SLOAN, Frances C., wife of B. W.	1858	1919
MATHIS, Sallie A. Perry S.	1866 1859	1913 1940
LANGFDORD, Nell Bass Joe	Nov. 25, 1890 May 19, 1892	May 25, 1963 May 28, 1965
LANGFORD, Robert L.	Jan. 18, 1950	Apr. 18, 1969
LANGFORD, Doris Bobbitt William Arthur	Aug. 28, 1925 Apr. 15, 1921	Dec. 19, 1990
	MoMM1 US Navy World War II wed - Mar. 22, 1946	
	Our Children Ann, Robert, Linda Susan & Sarah	
DAVIS, Danny Lee	Jan. 9, 1947	Apr. 19, 1969
BARRIX, Dorothy Ann, Dau. of Douglas & Frances	One date only	Feb. 8, 1948
BARRIX, Edwin Doug	Sept. 14, 1926	Oct. 22, 1983
	SH3 US Navy World War II Korea	
BARRIX, Dorothy Sue, Dau. of Albert & Allie D.	Feb., 1929	Mar., 1929
BARRIX, Allie D. Pierce Thomas Albert	Aug. 18, 1906 Dec. 9, 1900	Dec. 11, 1966 Oct. 13, 1976
ESTES, Catherine Hayes	Nov. 15, 1957	Dec. 21, 1966
ESTES, Louise H. William Fred	1898 Jan. 12, 1896	1991 Nov. 15, 1960
	Tennessee PFC 306 Trench Mortar Btry World War I	
ESTES, Nettie Virginia Cook wife of J. T.	Aug. 18, 1871 Mar. 2, 1864	June 19, 1933 May 18, 1938

WHITE ROSE CEMETERY - Section 1

MORRIS, Sue Morgan	Aug. 23, 1915	_____
MORGAN, Guy F.	Nov. 14, 1917	_____
BUCKBERRY, Wallace D.	1866	1935
Mayme	1878	1956
MORRIS, Sarah J., wife of J. P.	Feb. 16, 1844	July 31, 1897
J. P.	1852	1923
LUCKEY, Mabel	1888	1915
D. W.	1883	1937
LUCKEY, Harris, Son of D. W. & Mabel D.	Mar. 25, 1912	Oct. 23, 1912
LUCKEY, Ethel Freeman, Mother	Aug. 6, 1891	Feb. 7, 1972
* LUCKEY, David William	1933	1981
US Navy Korea		
NICHOLSON, Minnie F., Sister	1875	1907
MORRIS, Sarah E. Nicholson Freeman	Apr. 19, 1866	May 25, 1946
MORRIS, Mildred Irene	May 6, 1899	Apr. 17, 1991
ESTES, Emma Love	Feb. 15, 1872	Aug. 11, 1945
Richard D.	Mar. 14, 1868	Jan. 1, 1943
ESTES, Eura	July 5, 1899	
Aubrey	Mar. 18, 1895	Apr. 26, 1951
ESTES, R. D., Jr.	Dec. 23, 1905	Dec. 12, 1964
CHANDLER, Grace, Dau. of Mr. & Mrs. W. M.	Apr. 5, 1907	Aug. 22, 1912
CHANDLER, Mollie, Mother	1875	19
William M., Father	1873	1938
CHANDLER, Martha, His wife	Nov. 1, 1849	Apr. 29, 1919
George W.	Aug. 7, 1846	May 30, 1935
ESTES, Ellen S.	Feb. 19, 1897	Feb. 16, 1992
Lawson L.	Feb. 5, 1897	Aug. 26, 1971
* ESTES, Robert Samuel	Nov. 29, 1901	Oct. 21, 1977
Tennessee MM1 US Navy World War I		
CHANDLER, R. B., Son of Mr. & Mrs. R. W.	Feb. 22, 1907	Mar. 12, 1908

WHITE ROSE CEMETERY - Section 1

CHANDLER, Annie B. James Lee	1880 1878	1957 1948
FLY, John L. Sarah A., His wife	Dec. 8, 1826 Jan. 11, 1832	Jan. 17, 1908 Feb. 24, 1911
Uninscribed marker		
MEALS, Mattie D. Jones Wilfred Lewis	June 1, 1905 Mar. 19, 1899	Feb. 6, 1985 Oct. 14, 1987
JONES, Lora Chandler Charles H.	1870 1864	1951 1946
PARIS, M. E. W. L.	Apr. 9, 1834 June 8, 1833	Sept. 20, 1894 Dec. 18, 1890
Three uninscribed markers		
FLY, Lum Maudie	1868 1878	1947 1955
ALEXANDER, Joe Hollis Nina Fly	June 26, 1895 Nov. 1, 1900	Feb. 21, 1967 Jan. 26, 1974
JOHNSON, Rebecca, wife of G. P. JOHNSON, G. P.	July 4, 1838 1836	July 6, 1916 1921
LEWIS, Ruby Jones Ernest	Oct. 13, 1902 Apr. 19, 1905	Feb. 2, 1958 Mar. 30, 1961
HEADRICK, Anne Jane, Mother Jacob Taylor	1853 1850	1931 1935
HEADRICK, Walter Lee Martha Worley	1881 1880	1975 1967
HEADRICK, Onie Ethel James Earl, Daddy	Sept. 12, 1893 Oct. 16, 1894	Mar. 6, 1958 Aug. 9, 1930
JONES, Clara R. Phillip B.	1869 1873	1935 1966
+ ROBERTS, Margaret	1927	1992
HEADRICK, Claudius Max	1928	1929
HILL, Elizabeth Jones	Sept. 27, 1899	Dec. 12, 1970
HILL, Cary Stratton	Sept. 12, 1899	Dec. 9, 1987
HILL, Irby M.	Apr. 6, 1885	June 23, 1900
HILL, Idella Stratton	Mar. 16, 1862	Apr. 7, 1931

WHITE ROSE CEMETERY - Section 1

HILL, Roland Andrew	Oct. 5, 1858	Aug. 24, 1907
HILL, Judith Compton	Dec. 20, 1930	July 22, 1989
HILL, Robert Ennis, Jr.	Mar. 26, 1926	Mar. 18, 1983
HILL, Mary Spears	Feb. 4, 1897	Nov. 6, 1969
HILL, Robert Ennis	May 30, 1901	May 22, 1962
FLY, Mattie May Yandell	1854	1935
FLY, James Robert	1854	1941
Marker inscribed Irma only		
FLY, Bertha Von	_____	_____
FLY, Jess	1878	1951
FLY, Rachel	1910	1913
FLY, Nelle	1912	1946
FLY, Addie	1883	1970
NEELEY, Hassie L.	_____	Nov. 2, 1953
NEELEY, J. Kilmer	Feb. 22, 1888	Feb. 21, 1918
	"Our Soldier"	
	Woodmen of the World Memorial	
NEELEY, J. W. T., Father	Apr. 5, 1853	June 9, 1927
Mrs. S. Willie, Mother	Feb. 4, 1854	Jan. 17, 1927
FLY, Inf. Son of Roe & Genrose B.	One date only	Oct. 13, 1899
FLY, Inf. Son of Roe & Genrose B.	One date only	July 27, 1900
FLY, Margaret J.	1902	1975
Doak W.	1897	1959
HUMPHREYS, Robert Jack	Mar. 1, 1894	Nov. 13, 1973
Allie M.	Jan. 16, 1895	(1990)
MASON, Mary Armstrong	July 9, 1902	_____
MASON, Robert Earl	Mar. 4, 1899	Dec. 16, 1971
MASON, Tennie N.	Oct. 22, 1877	Jan. 23, 1962

WHITE ROSE CEMETERY - Section 1

MASON, H. D. (Papa)	Oct. 30, 1874	Nov. 2, 1909
Woodmen of the World Memorial		
DAWSON, Ethel, wife of H. W.	Apr. 9, 1880	Apr. 3, 1911
DAWSON, Henry	Apr. 9, 1874	Apr. 7, 1957
Margaret	Oct. 17, 1898	Dec. 2, 1971
MORGAN, Jennie D.	_____	Sept. 11, 1968
MORGAN, Ross O.	Dec. 18, 1879	June 22, 1963
DAWSON, E. A.	Apr. 28, 1848	Oct. 22, 1928
J. M.	June 26, 1849	Dec. 14, 1927
BUTLER, Ocie Meals	May 12, 1884	Apr. 27, 1958
MEALS, Arthur L.	Jan. 31, 1882	Jan. 25, 1904
Woodmen of the World Memorial		
MEALS, Edwin B., Son of W. L. & R. D.	July 4, 1896	June 7, 1898
MEALS, Rebecca, wife of W. L.	1862	1921
MEALS, W. L.	Jan. 16, 1859	Jan. 27, 1901
Woodmen of the World Memorial		
DAWSON, M. L.	Feb. 2, 1872	Jan. 15, 1922
MEALS, Betty R.	1898	1981
James H.	May 18, 1893	Apr. 7, 1963
Tennessee Pvt Co K 45 Inf World War I		
MORGAN, Mary Ella, Mother	1862	1913
A. H., Father	1848	1928
MORGAN, Ella Morris	1898	1921
TATE, Maurine M.	_____	_____
TATE, L. Elmer	_____	Jan. 18, 1975
FLY, Lula C.	_____	Dec. 19, 1974
FLY, Fred C.	_____	Jan. 27, 1972
GOODWIN, Virginia M.	Aug. 29, 1927	
Cecil E.	Feb. 9, 1927	Nov. 28, 1987
wed - Feb. 12, 1978		
MORGAN, Rosa Parks	Sept. 28, 1885	Jan. 25, 1930
GOODWIN, Armstead H.	Aug. 22, 1912	Aug. 21, 1920
Inf. Son	Born & Died	July, 1914

WHITE ROSE CEMETERY - Section 1

GOODWIN, Dovie	1894	19__
Elver	1888	1976
Married Aug. 10, 1910		
CHAMBERS, Ellis N., Son of O. C. & H. E.		
	Sept. 11, 1899	July 22, 1900
Base only, stone gone		
BUFORD, Hattie D., Mother	1872	1914
James W.	1868	1921
WILLIAMS, Mary S., Mother	1894	1960
Ben F., Daddy	1891	1959
* HAWKS, Kenneth Wayne	Sept. 4, 1947	July 24, 1990
	Sgt US Marine Corps Vietnam	
RUNIONS, Inf. Sons of L. D. & Gladys		
	Born & Died	1931
	Born & Died	1936
RUNIONS, Gladys Crocker	1905	1974
PRUETT, Martha L.	Aug. 25, 1887	Apr. 30, 1976
PRUETT, Charlie H.	May 4, 1887	Mar. 30, 1954
PRUETT, James H.	1915	1958
LILES, Tammy Ramay, Dau. of Mr. & Mrs. Sammie		
	One date only	June 6, 1960
	1 day old	
PITTS, Inf.	One date only	1914
PITTS, Jane Elrod	Jan. 22, 1875	Oct. 22, 1916
PITTS, Lon L.	June 7, 1869	May 24, 1919
YOUNG, Henon M., Mother	1900	1969
Albert, Father	1898	1926
	Wed - July 7, 1916	
JOHNSON, Doris Ann	Nov. 5, 1940	July 14, 1941
JOHNSON, Ruth Ann, Mother	Nov. 6, 1922	Oct. 11, 1973
GARDNER, J. T.	1851	1930
W. A.	1883	1918
W. H.	1896	1915
MCVAY, Repsy	1887	1980
Joe	1877	1941

WHITE ROSE CEMETERY - Section 1

MCVAY, Floyd V.	Nov. 14, 1912	_____
MCVAY, Virgie (Jay)	Sept. 20, 1918	
James (Jeb)	Feb. 26, 1917	Feb. 27, 1985
	Tec5 US Army World War II	
LANE, Bessie Boyd, Mother	1886	1915
LANE, T. M., Father	1882	1915
FLY, John Luther	Apr. 2, 1972	Apr. 3, 1972
GOFF, Christopher Henry	Nov. 22, 1848	Dec. 30, 1906
Julia Catherine Brawley	Dec. 17, 1894	Oct. 8, 1940
	Erected by Son, Rev. C. M. Goff, Sr.	
BLANKENSHIP, Zona, Mother	July 16, 1905	
Roy, Daddy	July 11, 1903	May 21, 1971
WALKER, Robbie Powell	May 16, 1918	June 1, 1976
WALKER, Helen J.	Apr. 5, 1902	Apr. 27, 1972
OLIVER, James A.	Born & Died	1919
WRIGHT, Minnie B., Mother	1879	1960
John H., Father	1872	1935
WRIGHT, Ida May	1910	1923
Sam H.	1898	1919
Walter	1906	1908
MARTIN, Doris B.	Jan. 30, 1926	
Robert M. (Buck)	May 11, 1924	Aug. 30, 1982
	Sgt US Army world war II	
MARTIN, Nancy E., Dau.	Sept. 14, 1954	Dec. 27, 1956
HARRIS, Sallie, Mother	1866	1952
William H., Father	1857	1929
HARRIS, James Thomas	Nov. 8, 1890	Nov. 25, 1964
Tennessee Pvt Co C 1 Bn Inf Tng Cen world War I		
Mima Ann	Jan. 29, 1892	May 25, 1967
+ HARRIS, Mattie Eulene	1909	1992
WRIGHT, Mattie G.	Dec. 21, 1913	
Dosey H.	Oct. 30, 1903	Feb. 16, 1977
ADAMS, Robert H.	Jan. 29, 1906	Aug. 16, 1988
Grace G.	May 9, 1909	Oct. 13, 1986
SMITH, Joan Adams	1933	1956



WHITE ROSE CEMETERY - Section 1

GOODWIN, Buła A., Sister	Aug. 23, 1915	June 16, 1916
CODE, Mary Harris	Feb. 15, 1905	Nov. 21, 1986
John Drummond	Oct. 10, 1901	Sept. 13, 1968
HICKEY, Mary, Mother	Jan. 11, 1860	Jan. 11, 1949
Edd, Father	May 8, 1855	Jan. 8, 1934
JACOBS, Frances H.	Nov. 9, 1877	Dec. 8, 1960
General O.	June 23, 1877	July 11, 1950
JACOBS, Grace E.	Aug. 21, 1897	Sept. 23, 1982
Claude E.	Aug. 12, 1905	Aug. 22, 1984
HOWELL - LAW, Patricia Law, Sister	Oct. 27, 1945	_____
Randy Jeff, Brother	Sept. 17, 1954	May 23, 1976
Footstone: LAW, Randy Jeff, Husband	Sept. 17, 1954	May 23, 1976
JACOBS, Leone Pitts	Aug. 26, 1895	May 13, 1987
Hobart A.	Nov. 9, 1898	Mar. 26, 1967
JACOBS, Martha	June 29, 1924	Jan. 31, 1935
FITZGERALD, Mattie H.	1889	1971
LAW, Annie L. Rainey	Nov. 2, 1922	_____
Jeff Osborne	Aug. 13, 1917	Oct. 20, 1985
Cpl US Army world war II	Wed - May 16, 1942	
RAINEY, Eltha N.	June 18, 1890	Nov. 13, 1984
Adly R.	July 24, 1894	Jan. 19, 1963
Tennessee PFC Btry D 34 Arty CAC world war I	wed - June 22, 1918	
GOODWIN, S. A. Thompson	Feb. 24, 1858	Apr. 28, 1939
P. J.	Sept. 15, 1854	Oct. 18, 1921
GOODWIN, Sam V.	Dec. 8, 1896	
Died in France	Oct. 13, 1918	
HOWELL, Cora, Mother	1885	1980
W. H.	1871	1935
HOWELL, Marie	Sept. 26, 1934	Jan. 7, 1947
HOWELL, Martha Grace	Sept. 6, 1915	May 3, 1974
Nelson Brown	Dec. 18, 1913	_____
HOWELL, Claude Lee	May 30, 1904	Apr. 5, 1959
HOLT, Timothy M.	Born & Died	1944

WHITE ROSE CEMETERY - Section 1

GARDNER, Dennis Wayne, Son	Feb. 4, 1956	Nov. 19, 1959
GARDNER, Joseph A., Father	Feb. 22, 1888	July 8, 1957
COOPER, willface	1917	_____
Maureen Jacobs	1900	1988
Joe Frank	1895	1983
MALONE, Tencia F.	1872	1962
MALONE, Elmer E.	1878	1949
HARRIS, Irene, Mom	1919	_____
Earl, Dad	1913	_____
Blank funeral home marker		
NELSON, Bettie Jean	Feb. 24, 1942	May 13, 1942
SIMMONS, Doris E.	1915	_____
Cecil C., Dad	1908	_____
NELSON, J. P.	1885	1953
Parlee	1889	1973
CRAIG, T. C. (Shorty)	Aug. 8, 1900	Nov. 30, 1980
DeMENT, Beulah Craig, Mother	Mar. 16, 1894	May 7, 1976
CRAIG, Inez	1896	1988
Calvin	1892	1946
CRAIG, Harold	1915	1944
IRBY, Harvey Lee	Oct. 19, 1912	May 13, 1989
Pvt US Army World War II		
Mattie E., Wife	1918	1965
IRBY, William H.	Born & Died	1944
MCKNIGHT, Ruby L.	May 26, 1919	Oct. 27, 1983
Z. Mallard	May 29, 1922	_____
ROCHELLE, Ada P.	1898	1976
Albert E.	1891	1956
WARMATH, Carol Sue, Dau. of George & Sue	Jan. 20, 1947	Jan. 23, 1947
* VINSON, Alvis M.	1918	1986
PFC US Army World War II		
* HUDSPETH, John T.	Jan. 19, 1920	June 6, 1946
Tennessee Pvt 1Cl 290 Inf 75 Div PH		

WHITE ROSE CEMETERY - Section 1

+ WARMATH, William Carroll	_____	June 7, 1991
65 Yrs.		
WARMATH, Hallie George	May 22, 1898	May 19, 1972
J. B.	Apr. 15, 1891	Feb. 28, 1968
MCCOLLUM, Katherine Blazer	Aug. 21, 1925	
Cletus Estel	Jan. 26, 1927	May 13, 1990
	Pvt US Army world war II	
	Married Mar. 9, 1946	

Section 2 - South of second drive:

SANDERS, Inf. Son of Sam & Lucille		
One date only		Feb. 18, 1937
SANDERS, Homer, Son of D. T. & Lillie		
Born & Died		June 20, 1909
Mary, Dau. of D. T. & Lillie		
Apr. 2, 1910		May 11, 1910
* SANDERS, William R.	1922	1976
US Navy world War II		
SANDERS, Druery Thomas	1878	1947
Lillie Meredith, Mother	1881	1916
WARMATH, Son of Mr. & Mrs. E. G.		
June 27	-	June 28, 1922
WARMATH, Inf.	One date only	Oct. 14, 1887
WARMATH, Willie Wilson	Apr. 22, 1891	Jan. 10, 1898
WARMATH, Mary C.	Nov. 27, 1898	July 27, 1902
WARMATH, Robert James	Apr. 1, 1907	Mar. 1, 1909
WARMATH, Mollie	Oct. 2, 1863	Jan. 25, 1947
WARMATH, John T.	Feb. 11, 1864	Sept. 1, 1922
SANDERS, Alcideon, Dau. of D. D. & J. L.		
Jan. 26, 1891		May 7, 1906
SANDERS, Jennie L., Mother	Oct. 24, 1853	June 7, 1925
Drury D., Father	Oct. 9, 1851	Apr. 16, 1918
SANDERS, Jennie Bell, Dau. of D. D. & J. L.		
Dec. 18, 1892		Aug. 13, 1919
SANDERS, Molly C.	Oct. 4, 1876	Dec. 22, 1954
WILLIAMS, J. B., Father	1840	1894
Frances Paralee, Mother	1849	1926

WHITE ROSE CEMETERY - Section 2

WILLIAMS, S. A.	June 17, 1851	Jan. 17, 1908
Woodmen of the World Memorial		
BOONE, Hautie W.	Dec. 23, 1870	Aug. 10, 1937
GARNER, Lillie	Dec. 30, 1879	Feb. 25, 1965
Griffin	Aug. 22, 1879	Nov. 28, 1962
Blank funeral home marker		
GLISSON, Melba, Dau. of J. R. & B.	Sept. 17, 1899	July 22, 1904
GLISSON, Blanche James	Dec. 11, 1866	Apr. 15, 1911
GLISSON, J. R., Father	1862	1941
LUCKEY, Edna Earle, Dau. of Joe & Bonnie	1917	1918
+ BARRIX, Mary	1911	1991
ROGERS, Bennie W., wife	1889	1956
Arthur	1883	1982
Masonic Emblem		
SIRES, Maude J.	Nov. 4, 1876	Apr. 4, 1934
John J.	July 22, 1870	Oct. 4, 1931
KIZER, Lizzie	Aug. 8, 1877	Mar. 9, 1960
C. D.	Nov. 24, 1880	Oct. 24, 1953
JAMES, R. G.	Oct. 16, 1905	Nov. 29, 1961
JAMES, Mary Bass	Nov. 17, 1888	May 5, 1977
JAMES, Robert Nestor	Dec. 28, 1881	Aug. 4, 1973
Nora Ciula, wife of R. N.	Mar. 6, 1885	Nov. 6, 1905
MANLEY, Rose M., Mother	Aug. 28, 1874	Aug. 28, 1933
William B., Father	Dec. 23, 1871	Jan. 1, 1932
COOK, Frances M.	June 23, 1914	Oct. 24, 1971
John F. (Bill)	Aug. 3, 1910	Aug. 17, 1991
Sgt US Army Air Corps World War II		
MANLEY, Sara	Jan. 15, 1907	Sept. 28, 1989
Small uninscribed stone		
FORSYTH, Floyd	1872	1951
Alice	1876	19
LASITER, Nora	Apr. 18, 1877	June 11, 1953

WHITE ROSE CEMETERY - Section 2

LASITER, Anna Ruth, Dau. of Carl & Clyde	Apr. 29, 1915	Aug. 8, 1917
LASITER, Carl	Apr. 5, 1889	Oct. 11, 1916
LASITER, Lillie Bell	Dec. 18, 1867	Oct. 8, 1916
W. A.	May 27, 1863	Mar. 13, 1936
FORSYTH, Robert Alton	1897	1901
WILLIAMS, Mary A., Mother	Aug. 25, 1854	Apr. 6, 1942
MCCULLOUGH, R. A.	1860	1933
LASITER, Elizabeth Jane, wife of Elijah	Apr. 17, 1827	Dec. 12, 1904
Elijah	1829	Feb. 19, 1908
Large marker inscribed Irene only		
MORRIS, Ruth, wife of Fred	Feb. 10, 1894	Nov. 24, 1913
LASITER, Robert, Son of W. A. & L. B.	Born & Died	Aug. 21, 1900
willie	Born & Died	June 8, 1903
STEWART, Madie Webb	1907	_____
M. E. (Jack)	1906	_____
DAWSON, Sara M.	_____	_____
John M.	_____	_____
DAWSON, Raleigh	_____	_____
Mary	_____	_____
MORGAN, Eugenia H.	Nov. 24, 1857	Dec. 21, 1929
John L.	Jan. 2, 1855	Sept. 3, 1905
* DUNGAN, Dewitt T.	June 2, 1923	Nov. 22, 1967
Tennessee S1 US Navy World War II		
+ DUNGAN, Elizabeth Lee	_____	1971
+ PAFFORD, James Allen	1973	1973
WALLSMITH, Ed	Jan. 10, 1878	Sept. 11, 1908
Florence	Jan. 23, 1877	Mar. 27, 1902
Erected by Mother - Mrs. H. E. wallsmith		
LANE, Maude M., Mother	June 7, 1886	Aug. 23, 1976
R. Harold	Nov. 9, 1879	Nov. 16, 1969
MORGAN, Robert R., Father	Mar. 18, 1884	Apr. 21, 1920

WHITE ROSE CEMETERY - Section 2

Large monument inscribed HUNT on front  
MORRIS on back -  
the following nine stones are footstones to this large marker:

MORRIS, Lillie Leake	1911	<u>1990</u>
Robert H., M.D.	1904	
HUNT, Mattie Scott	1846	1924
HUNT, Dr. R. H.	1845	1936
HUNT, Guy	1874	1933
MORRIS, Ora Loving	1872	1955
MORRIS, Joseph E.	1881	1967
MORRIS, Bernice Hunt	1875	1939
MORRIS, Muzzette Booker	1916	_____
MORRIS, John Edward	1911	_____

Large JAMES monument  
On back: Edwin Salye  
                    Our Children Grady Clara  
the following five stones are footstones to this large marker:

MATTHEWS, Clara James	1893	1989
MATTHEWS, Edgar	1879	1973
JAMES, Grady	1891	1910
JAMES, Sallie	1867	1954
JAMES, T. E.	1859	1940
DUNGAN, William T.	Nov. 19, 1880	July 1, 1909
DUNGAN, Martha V., Dau. of W. T. & Edna E.	Oct. 13, 1907	Feb. 3, 1909
DUNGAN, James Algie	Nov. 1, 1847	Dec. 27, 1918
Martha Jane	Oct. 8, 1854	Oct. 25, 1939
DUNGAN, Ruth J.	Aug. 15, 1890	
Dewitt T.	Aug. 10, 1888	Dec. 26, <u>1946</u>
DUNGAN, Inf. Son of Mr. & Mrs. Dewitt	One date only	1914
PARKER, Earnest, Son of W. T. & Fannie	Nov. 10, 1887	Feb. 27, 1898
PARKER, Guy, Son of W. T. & Sallie	Feb. 16, 1898	Sept. 26, 1899

WHITE ROSE CEMETERY - Section 2

PARKER, William Thomas, Hus. - Father	June 29, 1859	Sept. 2, 1904
PARKER, W. T. II	1885	1957
BURNS, Lillie M.	1868	1959
Thomas L.	1866	1944
DUNGAN, Eunice Meals	1886	1958
David Harry	1883	1964
DUNGAN, Mary B. nee Adams	Nov. 6, 1847	July 10, 1906
DUNGAN, W. A.	Oct. 18, 1840	Nov. 7, 1917
DUNGAN, Stella Miles	Oct. 29, 1900	Nov. 22, 1980
James Carl	Mar. 23, 1892	Apr. 27, 1961
Tennessee Pvt 333 Supply Co QMC World War I		
FORSYTHE, Mollie Burns	1897	1930
Abner	1890	1966
* FORSYTHE, Leander B.	Oct. 26, 1918	July 29, 1955
Tennessee Tec3 42 Field Hosp world war II		
POLLARD, Glenn H.	July 1, 1932	June 17, 1974
Peggy J.	Apr. 6, 1929	Apr. 30, 1977
WOLFE, Ervin	July, 1922	Feb., 1956
BASS, Bettie	1848	1919
Hardy	1851	1925
BASS, Bertha Williams	1879	1914
BASS, James H.	1874	1962
PARKER, M. F.	Apr. 30, 1827	Apr. 3, 1858
PARKER, Jessee F.	1863	1934
Jennie Clark, His wife	1866	1939
PARKER, Kenneth	Dec. 6, 1905	June 23, 1966
Mary H.	Dec. 4, 1908	Apr. 9, 1972
PARKER, Charles M.	1895	1945
PARKER, Jesse Earl	1897	1931
WARMATH, James	1914	1914
Mary Jane	1916	1923
Son & Dau. of J. W. & Maude		
WARMATH, Maude E., Mother	1877	1936
James W.	1861	1939

WHITE ROSE CEMETERY - Section 2

PARKER, Ethel	1902	1989
Mat	1903	1984
COTHAM, Gayle Lee	May 21, 1934	May 11, 1983
PARKER, Alma Jo	June 12, 1906	Jan. 21, 1988
F. Brown	Mar. 10, 1901	Dec. 24, 1987
JACKSON, Allie D.	Dec. 23, 1868	July 30, 1959
John W.	Sept. 16, 1865	Sept. 16, 1899
JACKSON, Clyde Ennes, Son of	J. W. & A. D.	
	June 23, 1896	Sept. 1, 1896
CHESTER, Lillie M.	Feb. 10, 1886	Sept. 30, 1967
James B.	July 6, 1879	June 21, 1972
* MORGAN, James Henry	June 19, 1900	Dec. 17, 1952
Louisiana Pvt 756 RY Shop BN TC World War II		
MORGAN, James L.	1852	1918
Woodmen of the world Memorial		
Manie L., His wife	1873	1917
MORGAN, Nannie Grace	1893	1899
Maribelle wilson	1895	_____
JACKSON, Imena W.	Sept. 24, 1904	Nov. 13, 1970
James T., Jr.	Aug. 8, 1900	Apr. 19, 1976
JACKSON, Nannie C.,	Dec. 16, 1871	Mar. 12, 1960
James T.	June 30, 1867	Jan. 29, 1954
JACKSON, Mary Caroline	Nov. 27, 1831	_____
CHESTER, Lorene	Sept. 25, 1906	
Alvin, Sr.	Oct. 23, 1904	May 11, 1973
CHESTER, Lorene Melton	July 17, 1910	Dec. 9, 1989
Joseph Robert	Nov. 30, 1907	_____
Wed - Apr. 5, 1925		
COOK, Mary A. Herrin, wife of J. T.	1842	1924
COOK, J. T.	1844	1927
SCRUGGS, Ella May, Dau. of R. C. & J. W.		
	June 24, 1898	Jan. 7, 1899
SCRUGGS, willie Cook, Mother	1879	1948
R. Clarence	1875	1959
SCRUGGS, Mary	Nov. 17, 1900	(1992)
WATKINS, Brooxie L.	Mar. 27, 1893	Sept. 28, 1932



WHITE ROSE CEMETERY - Section 2

COOK, Addie V. James D.	1892 1880	1974 1939
VINSON, Martha E.	1887	_____
CARTER, Thomas P. Woodmen of the World Memorial Member Hickory Camp #12 Jackson, Tenn.	Mar. 3, 1858	Nov. 8, 1903
CHANDLER, Agnes Cook J. H., M.D. Erected by woodmen of the World	July 21, 1874 1867	Mar. 16, 1950 1906
CHANDLER, Wilma Mae J. H.	May 21, 1896 1906	Feb. 7, 1897 1906
SCRUGGS, Freeda Mai James Harris	Dec. 27, 1905 July 27, 1904	(1992) Sept. 8, 1978
BOONE, Ezzie N., Mother Walter C., Father	July 30, 1869 Aug. 10, 1871	June 27, 1952 June 5, 1937
CHANDLER, Waldo O., Son of J. G. & M. E.	Sept. 10, 1891	July 21, 1892
BASS, Ruel N. Tennessee PFC US Army World War I Ella T.	Aug. 7, 1893 Sept. 25, 1897	Feb. 17, 1974 Nov. 24, 1976
MORGAN, Lillian John	_____ _____	_____ _____
MORGAN, Emma	Nov. 30, 1902	Nov. 6, 1917
MORGAN, Bettie F., Mother W. H., Father	Sept. 3, 1867 May 6, 1860	June 16, 1952 Feb. 13, 1922
CHANDLER, O. L.	1830	1907
MARTIN, Inf. Twin Son & Dau. of W. L. & Mary	One date only	Jan. 22, 1941
MARTIN, Twin Son of W. L. & Mary	One date only	Mar. 12, 1937
MORGAN, Mary Stanford	Sept. 5, 1832	July 27, 1920
HAWKINS, Cora E.	Aug. 23, 1871	Dec. 8, 1912
GARMANY, Inf. Dau. of Mr. & Mrs. J. L.	_____	_____
MORGAN, Mattie Herman	June 7, 1889 Apr. 28, 1885	Sept. 7, 1982 Sept. 6, 1970

WHITE ROSE CEMETERY - Section 2

MORGAN, Inf. Son of Mr. & Mrs. Herman	July 8	-	Oct. 3, 1910
MORGAN, Donnie E.	Oct. 19, 1912		Feb. 25, 1913
MORGAN, Betty R.	July 20, 1929		May 25, 1931
CHANDLER, Bettie Lee, wife of O. E.	1861		1922
CHANDLER, O. E.	1860		1948
CHANDLER, Anna E.	1875		1951
CHANDLER, Jessie C., Mother	Dec. 10, 1881		Apr. 25, 1974
Almus E.	Feb. 12, 1883		Mar. 31, 1969
NELSON, Anna Chandler	1890		1950
Edgar C., Father	1879		1932
WHITMER, Jean, Inf. Dau. of Mr. & Mrs. F. O.	_____		1926
ATKINS, Lura F.	Jan. 5, 1920		
Homer Lee, Jr.	July 1, 1917		July 1, 1991
TALLEY, Susan	Aug. 22, 1864		Feb. 12, 1900
ATKINS, Mary Ruth	Nov. 9, 1913		_____
James Robert	Sept. 13, 1910		_____
ATKINS, Nadine H.	May 17, 1909		Nov. 26, 1970
William M. (Bill)	June 19, 1914		Jan. 5, 1975
ATKINS, Frank E.	Jan. 5, 1925		Nov. 28, 1940
ATKINS, Bettie M., Mother	Dec. 21, 1886		Aug. 26, 1963
Homer L., Sr., Father	Aug. 4, 1888		Dec. 22, 1954
STROUD, Grace	Feb. 18, 1897		Aug. 15, 1897
W. B. Codia	Sept. 3, 1888		Feb. 21, 1889
Annie Laura	Feb. 7, 1870		June 16, 1898
Wm. Floyd	May 28, 1877		Apr. 27, 1882
Sallie A. Pemberton	Mar. 9, 1822		Nov. 3, 1905
Zoah	Aug. 3, 1898		Oct. 28, 1898
JAMES, Mary Agnes	Feb. 12, 1932		July 3, 1933
Jimmie B., Mother	Feb. 9, 1898		
George W.	Aug. 21, 1899		Mar. 23, 1961
JAMES, Susan DeBerry	July 3, 1874		Apr. 6, 1952
Thos. David	Aug. 9, 1865		Mar. 7, 1954
JAMES, Baby Martin, Son of T. D. & S. E.	Mar. 10, 1908		Nov. 7, 1908

WHITE ROSE CEMETERY - Section 2

Large Pavilion

LANGFORD, Charlie C., Father	Nov. 11, 1878	June 17, 1950
Bertye B., Mother	Feb. 14, 1893	Dec. 21, 1942
WALKER, J. D., Father	May 29, 1853	Sept. 19, 1909
Woodmen of the World Memorial		
WALKER, L. V., Wife of J. D.	Nov. 11, 1860	Aug. 14, 1904
WALKER, Macom, Son of J. D. & L. V.	Jan. 12, 1900	July 6, 1904
LANGFORD, Irene, Dau. of C. C. & B. B.	Nov. 12, 1902	Apr. 14, 1904
LANGFORD, Robert	Dec. 22, 1909	May 14, 1911
BASS, Lila wilkinson	Aug. 18, 1898	Sept. 12, 1984
Stephen Royce	Sept. 27, 1895	Sept. 6, 1973
Tennessee Cpl US Army world war I		
THORNE, Mellie R.	June 17, 1872	Feb. 27, 1942
John T.	Nov. 9, 1872	July 19, 1957
LANGFORD, Grace Rowlett	Mar. 16, 1907	Nov. 26, 1982
John Walker	June 17, 1905	May 24, 1987
BASS, Mary Atchinson	Oct. 11, 1902	Aug. 22, 1988
Rev. John William	Nov. 20, 1900	Sept. 28, 1991
HESTER, Frances B.	Apr. 15, 1914	
Irby R.	Dec. 9, 1913	Aug. 10, 1984
Married May 8, 1937		
MATHIS, Wauna, Dau. of Eugene & Bessie	Sept. 11, 1898	Mar. 25, 1899
JOHNSON, Kathleen Blair	1894	1973
Joe W.	Aug. 1, 1891	Dec. 15, 1961
Tennessee Wagoner 3 Ammunition Tn CAC world war I		
LANGFORD, J. E.	Oct. 17, 1826	Feb. 8, 1902
M. E.	Mar. 28, 1828	Sept. 17, 1911
LANGFORD, Luster, Son of M. P. & D. B.	Apr. 1, 1892	July 4, 1893
LANGFORD, G. A.	June 7, 1869	Apr. 20, 1904
LANGFORD, Alice, His Wife	1855	1918
J. W.	1849	1935
LANGFORD, Eula Rebecca	1876	1963

WHITE ROSE CEMETERY - Section 2

BLAIR, Homer	1892	1945
BLAIR, Josephine J. (Teenie), Mother	Dec. 8, 1851	Apr. 28, 1919
W. H., Father	Feb. 14, 1848	Dec. 24, 1932
BLAIR, Samuel Howard	1877	1959
WARD, Fay Stobaugh	1909	1982
Hugh Lee	_____	_____
LANGFORD, M. P.	July 10, 1855	June 11, 1905
LANGFORD, Gordon Brown	1936	1939
LANGFORD, Mary V.	Nov. 14, 1914	Dec. 15, 1985
Warner J.	June 18, 1908	Jan. 14, 1985
* STEWART, Tom B.	June 12, 1903	Feb. 3, 1957
Tennessee Tec4 96 General Hosp World War II		
STEWART, Mary Lena, His Wife - Mother	1873	1934
Chas. B., Father	1872	1929
Uninscribed marker		
WARD, Pearl Austin, Mother	1883	1967
WALKER, Arthur Guy	1924	1955
American Legion Emblem		
LESSENBERRY, Sallie	1858	1916
M. E.	1848	1911
Terry L.	1946	_____
Margaret D.	1920	_____
E. Hugh	1916	1979
T. Lannon	1884	1961
Elijah H.	1881	1940
WALDEN, Emma	1871	1950
H. W.	1862	1949
MARLER, Leslie	July 24, 1892	July 31, 1911
WALDEN, Ruby T.	Feb. 1, 1899	Oct. 8, 1918
Melvin E.	Jan. 21, 1918	Feb. 5, 1934
WHEELER, Glenn	1913	1913
Helen E., wife of J. E.	Jan. 10, 1860	Nov. 23, 1913
Jos. E.	_____	_____
Corpl. Co D 10 Mich. Cav.		
CARR, Joseph Evart, Son of W. H. & Myrtle	Nov. 8, 1913	Sept. 29, 1917

WHITE ROSE CEMETERY - Section 2

CARR, Myrtle W. Warren H.	1881 1874	1964 1953
PAYNE, Lillie L. J. W.	1870 1865	1919 1927
CIRTAİN, John M.	June 22, 1880	Dec. 15, 1915
PAYNE, Blanche, Mother Roy	1895 1893	1976 1952
PAYNE, Jackie	Dec. 5, 1949	Sept. 8, 1955
COLEMAN, Louise R. Z.	1915 1914	<u>1967</u>
HASSELL, Allie Dee Carthel	Sept. 10, 1897 Sept. 30, 1894	May 16, 1974 Nov. 9, 1976
STU <u>U</u> ARD, Willie Sue, Dau. of W. R. & A. L. Oct. 20, 1902		July 2, 1904
STUDARD, Anna E., Mother W. (broken away), Father	1861 1859	1943 19__ (broken away)
HARRIS, Genie Ann Eathie E.	Feb. 19, 1901 Dec. 16, 1897	July 22, 1973 Mar. 24, 1982
* HARRIS, J. T. Pvt US Army world war II	Dec. 20, 1922	Apr. 12, 1989
HEAD, Alexander Amanda, His wife	Sept. 7, 1833 June 2, 1840	June 21, 1909 Aug. 17, 1916
NELSON, Dell Samuel	1920 1928	19__ 1950
ROWLETT, Fannie Bratcher J. W. (will) Lula Eaves	1886 1877 1879	1912 1959 1966
EAVES, Cecil V.	June 5, 1905	Jan. 25, 1919
BLANKENSHIP, Herbert Lynn, Son of Margie & Robert July 31, 1950		Aug. 1, 1950
BLANKENSHIP, Estel, Mother Herbert	1900 1893	1990 1950
BLANKENSHIP, J. L.	Aug. 5, 1914	Oct. 10, 1915
BLANKENSHIP, Carrie, Mother G. J., Father	Nov. 11, 1874 Nov. 6, 1870	Aug. 9, 1951 Nov. 3, 1916

WHITE ROSE CEMETERY - Section 2

BRATCHER, Harriet A. E., Mother - His Wife	Jan. 20, 1855	July 7, 1923
BRATCHER, W. A., Father	Dec. 28, 1849	May 24, 1921
ARNOLD, Flossie Bratcher	1893	1942
BRATCHER, Grover C.	1888	1947
American Legion Emblem		
Verna L.	1899	1969
BRATCHER, Jo Ann	1896	1988
Dorsey T.	1890	1939
BLANKENSHIP, James R.	Dec. 18, 1917	Feb. 1, 1918
BLANKENSHIP, Inf. Ben David, Jr.	One date only	Feb. 1, 1962
MCCOLLUM, Jerry Dean	1939	1940
BLANKENSHIP, Virginia A.	1916	1917
BLANKENSHIP, Vera L.,	Nov. 11, 1892	Sept. 1, 1980
Charlie L.	Nov. 10, 1890	Jan. 14, 1960
PEACE, Lillie B., wife of Thomas	1885	1963
PEACE, Thomas E., Father - Hus.	1876	1936
PEACE, James C., Daddy	1854	1915
Mary Denton, Mother	1857	1922
SMITH, Marilyn Kay		
Thomas Ray	May 29	- 30, 1947
TOLE, Mima Peace	Dec. 21, 1881	July 14, 1956
HOLDER, Eicy Caudle	Aug. 29, 1892	Sept. 18, 1957
Abbie O., Father	Oct. 7, 1878	Sept. 13, 1946
RICHARDSON, Lissie	1902	1915
PEACE, Julie	Oct. 21, 1885	Nov. 8, 1977
PEACE, Ruth B.	Feb. 13, 1881	Feb. 9, 1976
PEACE, Ollie B.	July 25, 1897	May 22, 1959
PIGUE, Anna, wife of B. C.	1887	1921
PIGUE, B. C.	1878	1950
POPE, Inez	1908	1985
Dewey	1898	1964

WHITE ROSE CEMETERY - Section 2

RUST, J. W.	June 28, 1904	Oct. 21, 1932
RUST, Betty Ann	Nov. 8, 1865	Dec. 22, 1939
AUSTIN, Frasia Carlton, Mother	1849	1925
AUSTIN, Josie Elma, Sister	1876	1959
BIVENS, Nettie Austin, Sister	1886	1968
HATCHER, Bessie W., Mother	1893	1946
Frederick, Father	1889	1971
ELLIOTT, Willene H.	Mar. 24, 1924	
Warren Odell	Apr. 10, 1922	June 11, 1989
	Tec5 US Army World War II	
	wed - July 17, 1940	
Children	Virginia, Eugene, Joan & Donna	
ELLIOTT, Virginia Mae	July 7, 1941	June 3, 1943
MATHEWS, Rufus H.	Aug. 19, 1902	Dec. 29, 1930
MOORE, Robin Ann	June 23, 1961	
Russell Glenn	Sept. 5, 1958	Apr. 11, 1990
WALLER, Teresa Jean	1951	1951
SMITH, Ima Lee	1911	1931
SMITH, Opal Ruth	1913	1927
DUNN, Stephen Lee	1942	1942
BLAZER, Virginia I.	Feb. 6, 1924	
Earl Eugene	Nov. 23, 1923	Oct. 12, 1987
	PFC US Army world war II	
HAWKS, Charles Harris	May 4, 1944	May 13, 1944
SMITH, Bobby Jack	Dec. 5, 1932	Oct. 6, 1941
SMITH, Minnie Y., Mother	1890	1968
George W., Father	1876	1963
WALKER, Charles Wayne	One date only	Jan. 11, 1947
WALKER, Robert Lee	One date only	Dec. 17, 1942
WALKER, Minnie Pearl	Sept. 30, 1905	Aug. 20, 1980
Robert (Pete)	Nov. 4, 1903	Nov. 27, 1980
HENDON, Bettie, Mother	Mar. 12, 1883	May 17, 1936
Joe S., Father	Apr. 14, 1882	Jan. 24, 1965

WHITE ROSE CEMETERY - Section 2

JONES, Rose B.	Feb. 12, 1884	Nov. 7, 1928
JONES, Billy Ray	Age 3 Mo. ———	1934
JONES, Gracie, Mother	Jan. 1, 1894	Jan. 19, 1986
JONES, Sulvine J.	May 8, 1888	Mar. 29, 1967
+ CRAFT, Maudie W.	1892	1985
Uninscribed marker		
BLANKENSHIP, Dorris Lynn	1944	1944
HUDSPETH, Etta L.	Mar. 24, 1884	Apr. 1, 1958
James T., Father	Nov. 4, 1878	Oct. 17, 1959
HUDSPETH, Jessie Gilbert	Oct. 19, 1901	July 11, 1967
HUDSPETH, Claude B.	1910	———
BAWCOM, Alice Ruth	Dec. 19, 1919	
James Wesley	Sept. 9, 1909	Dec. 12, 1969
BAWCOM, William Elvis	1935	1948
MOORE, Kevin White, Inf. Son of Lloyd & Joyce	Aug. 2 —	3, 1964

Section 3 - between third and fourth drives:

Three uninscribed markers

VINSON, Ellen	Jan. 25, 1829	Dec. 3, 1907
SUTTON, Matilda	Jan. 24, 1869	Oct. 5, 1967
W. A.	Apr. 9, 1861	Dec. 24, 1942
HOLMES, Sallie A.	June 1, 1865	July 16, 1956
Uninscribed marker		
HAZELWOOD, Allie	May 7, 1899	(1991)
Earnest	Nov. 25, 1897	Nov. 7, 1969
DeBERRY, Wm. Norman, Son of J. & L. A.	Sept. 28, 1898	Dec. 31, 1903
DeBERRY, James, Father	1870	1931
Lillie Estes, His wife - Mother	1870	1955
CALLICUTT, Violet Carter	Dec. 5, 1904	Mar. 3, 1974



WHITE ROSE CEMETERY - Section 3

CARTER, John D.	1865	1942
CARTER, Newt E.	1898	1935
CARTER, James W.	1907	1908
CARTER, Mrs. James B.	1875	1929
DAVIS, Lillian W. Fred	Aug. 9, 1911 Sept. 7, 1911	May 26, 1989
FLY, Olive Irene Robert Luther	Oct. 29, 1920 Oct. 4, 1918	July 27, 1987
THIELKING, Jewell Davis	1904	1957
DAVIS, Volney	Apr. 11, 1847	Nov. 28, 1924
DAVIS, John B., Son of Rev. F. B. & Laura	May 24, 1887	May 12, 1909
DAVIS, Alice, His wife Rev. F. B.	Nov. 30, 1853 July 6, 1843	Feb. 12, 1925 Dec. 12, 1919
Two uninscribed markers		
Blank funeral home marker		
DAVIS, Mary L. Joe H.	1886 1882	1978 1948
DAVIS, Eleanor Ruth	1926	1944
DAVIS, John Witt	June 8, 1946	June 9, 1946
HAZELWOOD, Harold T.	1915	1924
HAZELWOOD, John Henry	1912	1914
HAZELWOOD, Sallie Opal	Aug. 26, 1907	May 24, 1909
HAZELWOOD, Pearl, Mother John	1880 1867	1932 1946
PRICE, L. D.	Apr. 11, 1833	Feb. 18, 1904
DAVIS, Callie Price, His wife William G.	Feb. 5, 1853 Jan. 13, 1854	Aug. 16, 1923 Nov. 14, 1914
DAVIS, Aubrey N.	Dec. 15, 1884	July 29, 1915
DAVIS, Lillie May	1889	1961
DAVIS, Olive Ann	1882	1972

WHITE ROSE CEMETERY - Section 3

FLY, Rubye H., Mother	1906	19__
Thomas Cecil, Father	1899	1959
PRIDDY, Mrs. R. J., Mother	1844	1924
PRIDDY, J. T.	Oct. 5, 1846	Feb. 26, 1904
PRIDDY, Minnie H.	1874	1932
HENDERSON, Herriet	1877	1943
Archie	1876	19__
MCEUEN, Mary Emma		
Louis Clay	<u>1903</u>	<u>1974</u>
HESTER, Jewell	1890	1963
HESTER, J. H.	1880	1961
HESTER, Julia A.	1857	1943
HESTER, W. H.	1845	1931
HESTER, Stephen H.	One date only	July 18, 1911
HESTER, Gertrude	1887	1971
HESTER, Charlie D.	1889	1969
DOLLAR, E. E., Jr. (Dick), Dad	1918	_____
Pauline Medling, Mom	1919	_____
* MEDLING, James Richmond	Nov. 15, 1910	Dec. 23, 1975
Tec5 US Army World War II		
SCRUGGS, Collie F., wife of W. T.		
June 14, 1869		Feb. 26, 1904
SCRUGGS, Will T.	1868	1945
SCRUGGS, John M.	Sept. 16, 1898	Jan. 8, 1934
American Legion Emblem		
SCRUGGS, Lois S., Mother	July 6, 1900	Jan. 2, 1980
Sam A., Father	Nov. 27, 1902	Nov. 13, 1973
SCRUGGS, Bobbie Leland	Jan. 1, 1930	Feb. 9, 1932
MARTIN, Connie J.	Sept. 5, 1884	Mar. 7, 1975
George E.	Sept. 18, 1885	Mar. 18, 1954
BOLERJACK, Francis J.	May 31, 1906	
W. Harry	May 9, 1907	Feb. 24, <u>1961</u>
MILLER, Corrie A.	1883	1952

WHITE ROSE CEMETERY - Section 3

SHAVER, Sue (Pop) Bill	Aug. 10, 1920 Feb. 12, 1921	Mar. 1, 1987
+ SHAVER, William M.	Aug. 21, 1921	Feb. 29, 1988
FLY, Mildred S. Ray	Apr. 22, 1912 Nov. 22, 1906	(1987) _____
LOVE, Pearl S. Charlie L.	Oct. 10, 1914 Nov. 13, 1910	Oct. 23, 1969
SHAVER, Bessie D.	May 1, 1894	May 23, 1981
SHAVER, Wm. M. Masonic Emblem	1890	1952
SCRUGGS, Annie Elizabeth A.	Feb. 27, 1847	Aug. 27, 1917
SCRUGGS, Samuel Gross	July 19, 1845	Mar. 24, 1906
SCRUGGS, Kate P.	Dec. 25, 1890	July 17, 1944
SCRUGGS, Bob Taylor	Nov. 16, 1886	Sept. 9, 1977
MADDEN, Sara L., Mother William, Father	1887 1884	1946 1958
* MADDEN, James Dalmer Tennessee Cox USNR World War II	Aug. 9, 1915	Dec. 5, 1947
KEE, Homer Henderson Margaret Scruggs	1901 1904	1986 _____
SCRUGGS, Mamie C. Samuel A.	1875 1872	1962 1955
BRIZENDINE, Dudley M. Woodmen of the World Memorial Verna S.	1886 1894	1957 1981
HAZELWOOD, Edna G., Mother Bill M., Daddy Married 1925	Nov. 8, 1905 Oct. 18, 1901	Jan. 24, 1986 Jan. 9, 1974
CHANDLER, Jackie Alexander	Nov. 26, 1938	Aug. 7, 1940
CHANDLER, Ruby Alexander Cecil M. wed - June 13, 1931	Jan. 1, 1913 Oct. 7, 1911	Sept. 3, 1985
HAZELWOOD, Dewitt Hattie, Mama	1892 1892	1949 1943
HAZELWOOD, Inf. of Mr. & Mrs. D. T.	_____	_____

WHITE ROSE CEMETERY - Section 3

HAZELWOOD, Dorothy House	1923	1925
SLOAN, Benjamin White, Father	Aug. 23, 1851	Aug. 16, 1933
HOOVER, Mamie Sutton	Jan. 13, 1894	Dec. 10, 1970
FLY, Allie L.	1877	1964
O. Mercer	1872	1940
ELKINS, Aliene Evelyn	Sept. 11, 1909	June 20, 1935
Matthews Dee	Aug. 20, 1905	June 24, 1935
SANDERS, Kate	1859	1930
HUNT, Ethel	1890	1943
Roy	1880	1935
HAZELWOOD, Marie Cole	Jan. 22, 1901	
Vollie T.	Dec. 17, 1903	Mar. 7, 1955
SANFORD, Nannie, Mother	1869	1948
Charlie D., Father	1864	1912
POWELL, A. J., Father	1854	1910
Margaret H., His wife - Mother	1862	1912
POWELL, Arthur V., Hus. of Nancy S.	Nov. 3, 1887	Nov. 2, 1974
MILLS, Clarence T.	Nov. 28, 1893	Oct. 13, 1979
Edna V.	Aug. 21, 1892	July 13, 1969
MILLS, William E. (Billy)	Oct. 27, 1935	Oct. 31, 1958
Veteran of Foreign Wars Emblem		
ALFORD, Flora Eason	1889	1948
EASON, Edward	1885	1937
BARNES, Cleo D., Mother	Oct. 15, 1912	July 17, 1988
L. D., Father	Apr. 27, 1912	June 25, 1981
DAVENPORT, Inf. Son of H. J.	1916	1916
DAVENPORT, William M.	1878	1951
Nancy Jane	1883	1942
LOWERY, Siddy, Sister	1868	1923
Emerson E., Bro.	1865	1943
LOWERY, Alvin W.	1863	1950
Minnie	1875	1950

WHITE ROSE CEMETERY - Section 3

DAVENPORT, Delorise S., Mother	Mar. 10, 1917	Dec. 10, 1976
Clyde E., Father	Mar. 8, 1906	July 26, 1980
Wed - Mar. 9, 1936		
DAVENPORT, Otis Sidney	1941	1945
DAVENPORT, Sue, Mother	1915	19__
Theotis, Father	1910	1944
LANGFORD, Sallie L., Mama	1884	1958
James H.	1881	1947
Woodmen of the world Memorial		
WELCH, Marsh K.	1875	1935
Lorena	1872	1922
WELCH, Cayce M.	1900	1928
WELCH, Luda A.	1911	1938
WELCH, Jesse O.	1913	1946
HAZELWOOD, Edna P.	1902	
Freed T.	1899	<u>1977</u>
DAVIS, Freda Mai, Dau. of Mr. & Mrs. Joe H.	Dec. 2	- 19, 1952
WELCH, Opal	1908	1953
William Kenzie	Mar. 29, 1899	Dec. 8, 1962
TURNER, Arnett	July 17, 1887	Mar. 23, 1975
Phennoy	Nov. 15, 1892	Feb. 10, 1969
BRATCHER, Myrtle Howell	July 21, 1888	July 4, 1969
Dave Harrison	July 18, 1883	July 3, 1956
BRATCHER, Wade Morgan, Dad	July 25, 1913	Feb. 3, 1989
Tec5 US Army World War II		
LASITER, Elsie, Mother	1889	1922
Walter M., Papa	1886	1958
EDDINGS, A. Elizabeth	1916	1966
Oscar B.	1910	1966
BRATCHER, Ora Lee	May 4, 1920	
Guy Louis	June 16, 1911	Dec. 13, <u>1981</u>
HAYES, Jean	1929	1936
* LASITER, Wallace Wade	1908	1978
CBM US Navy World War II		



WHITE ROSE CEMETERY - Section 3

SANDERS, Martha Irene	July 28, 1918	Aug. 23, 1918
SANDERS, Betty Ann	Aug. 15, 1931	May 25, 1934
SANDERS, Judith Ann, Inf.	Aug. 8, 1949	Aug. 9, 1949
HATCHETT, Pauline Brown	1909	1990
Charles Leon	1904	1988
KING, Lucinda M.	1834	1927
HATCHETT, W. E., Father	1860	1934
Ella, His Wife	1867	1947
JORDAN, Mary Hatchett	Feb. 16, 1901	Oct. 19, 1983
Ben W.	Feb. 3, 1896	Nov. 7, 1969
PFC HQ Co 119 Inf World War I		
JORDAN, Benjamin Don	June 16, 1932	Nov. 30, 1973
Tennessee Sp2 US Army		
HATCHETT, Lynn E.	1913	_____
+ CURRIN, Mattie Sue	1903	1991
CURRIN, Clarence W.	1894	1954
HALE, Virginia Elizabeth	Mar. 21, 1911	Feb. 8, 1938
HALE, Alice Oliver, Mama	June 18, 1875	May 30, 1959
HALE, Horace Preston, Papa	Feb. 25, 1870	Mar. 26, 1940
BENNETT, Lillian Hale	Sept. 30, 1898	_____
BENNETT, Robert Algie	Apr. 16, 1898	Jan. 22, 1964
HATCHETT, Pauline Ing	Feb. 11, 1893	May 24, 1976
Albert (Billy)	Oct. 1, 1894	Oct. 22, 1971
HATCHETT, Linnie V.	Oct. 30, 1892	Jan. 26, 1978
Sam E.	May 4, 1887	July 4, 1974
HATCHETT, Marie	Apr. 27, 1936	Jan. 17, 1978
Gerald	Apr. 3, 1923	_____
HATCHETT, Anita	Mar. 8, 1899	_____
Archie	June 27, 1898	Oct. 24, 1981
WELCH, Samuel	1920	1972
WELCH, John	1913	1924
WELCH, Henry H.	1910	1936

WHITE ROSE CEMETERY - Section 3

WELCH, Arizona Sam	Aug. 21, 1883 Jan. 20, 1884	May 3, 1956 Sept. 26, 1954
LESSENBERRY, Elizabeth Edward J.	1894 1885	1978 1937
LESSENBERRY, Mona	Nov. 11, 1889	Sept. 26, 1971
MCFARLAND, Alice Hale	July 19, 1936	Oct. 9, 1983
HALE, Doris Bryant	Dec. 7, 1911	Apr. 2, 1982
HALE, Oliver Preston	June 16, 1909	June 12, 1982
DUFFEY, Marshall Truett	Sept. 21, 1914	Jan. 4, 1968
WELCH, Gurshon, Jr.	Died at Birth	
MEALS, Joanna S.	1864	1952
MEALS, J. L., Sr.	1861	1948
MEALS, Lula James	Jan. 31, 1887	Jan. 28, 1979
MEALS, Wenton J.	1885	1965
ROZZELL, Van Dungan	1879	1958
ROZZELL, Dr. John A.	1872	1949
ROZZELL, John Hayes	1914	1916
JOHNSON, Elaine Claire	Dec. 27, 1939	Oct. 6, 1941
* ROZZELL, James David Tennessee Captain US Army World War II	Nov. 15, 1916	Jan. 2, 1971
KIZER, William Dudley	Mar. 16, 1905	Nov. 11, 1974
MEALS, J. L., Jr.	1905	1934
CRYER, Robert E.	Feb. 4, 1887	Nov. 28, 1965
HARGIS, Robert I.	1894	1920
VESTAL, Robert Lee, Father	Jan. 17, 1910	July 19, 1963
VESTAL, Maudie Mae, Mother Hubert E.	Jan. 12, 1893 Feb. 8, 1880	Dec. 25, 1963 July 21, 1962
TAYLOR, James Carlton	1892	1951
TAYLOR, Martha A., Mother Stanley, Son	Dec. 29, 1837 Feb. 8, 1873	Aug. 6, 1916 June 26, 1916



WHITE ROSE CEMETERY - Section 3

TAYLOR, J. W.	Oct. 27, 1859	July 13, 1919
TAYLOR, Lizzie Bruce, Mother	Sept. 6, 1880	June 17, 1956
WARMATH, Bobbie L.	1917	1918
WARMATH, Essie Mai	1891	1969
R. H.	1886	1954
WRIGHT, Lillie W.	Mar. 11, 1904	Apr. 23, 1977
John J.	Aug. 13, 1904	Oct. 12, 1970
Alabama Tec5 115 Field Arty	World War II	
TAYLOR, Minnie G.	Nov. 25, 1900	Mar. 25, 1981
TAYLOR, C. Frank	Oct. 25, 1898	June 7, 1954
CHAMBERLAIN, John Franklin	One date only	Sept. 20, 1954
CHAMBERLAIN, Willie Taylor	Dec. 4, 1920	Feb. 29, 1992
James W.	June 14, 1920	May 15, 1987
US Navy	World War II	
HAMILTON, Charles N.	Jan. 13, 1920	Jan. 25, 1920
Irene P.	Nov. 7, 1918	Feb. 28, 1919
HAMILTON, Mamie Alice	Feb. 18, 1893	Mar. 15, 1923
Stanley P.	Dec. 25, 1890	Dec. 15, 1984
FOSTER, Ida L.	1855	1938
FOSTER, Richard H.	1827	1920
FOSTER, Ben T.	1866	1926
FOSTER, Robert W.	1861	1935
CANNON, Nellie	1860	1938
SEDBERRY, Johnnie Cannon	Sept. 4, 1898	Jan. 10, 1970
Carlton N.	July 6, 1899	May 1, 1975
MARTIN, Glenn	Oct. 22, 1913	Nov. 6, 1979
Gracie	Oct. 12, 1917	
MARTIN, Glenn Howard	Born & Died	June 1, 1954
COPLEY, Hattie A., Mother	1909	1984
BLAZER, Elizabeth, Mother	1872	1946
William, Father	1866	1962
ROBERTSON, Nettie Lane, Mother	Nov. 3, 1885	Feb. 14, 1934

WHITE ROSE CEMETERY - Section 3

ROBERTSON, Rev. J. L.	Aug. 3, 1886	Aug. 21, 1961
ROBERTSON, Mary Davis	June 24, 1895	Dec. 11, 1983
+ COPLEY, Sherry Lynn	1951	1951
FLY, Prentis	Dec. 22, 1899	
	Died at Chaumont France Co. C. 57th Pion. Inf.	Oct. 20, 1918
FLY, Luther E., Father	1861	1929
Minnie Williams, His Wife - Mother	1863	1941
PRICE, Robert James, Father	Apr., 1910	Apr., 1934
PRICE, Effie Grace Rust, His Wife - Mother		
	1875	1937
William J.	1876	1941
FANNING, Henry Samuel	1867	1918
FANNING, Sally A.	Feb. 12, 1892	Nov. 15, 1974
Earnest S.	Aug. 29, 1897	Aug. 27, 1973
JAMES, Zorah	1882	1973
JAMES, Benjamin	1872	1932
PARKER, Mollie I., Mother	1863	1949
Robert P., Father	1857	1921
PARKER, Elizabeth	Feb. 13, 1897	May 5, 1980
Pearl	Sept. 28, 1902	
GUNTER, Mary C., Mother	1881	1917
J. Henry, Father	1884	19__
Ethel, Mother	1893	1937
HALL, Jennie Gertrude	Sept. 8, 1886	Aug. 16, 1976
Calvin Clayton	Sept. 25, 1891	Jan. 17, 1972
JACKSON, Virginia Ann	Born & Died	1942
MAYO, Lura Hassell	Feb. 25, 1892	June 15, 1970
Gaither A.	Oct. 4, 1890	May 18, 1972
Inf. Son	Born & Died	Mar. 22, 1918
DOYLE, Perry L.	1888	1942
Annie May	1901	1925
DOYLE, Inf.	One date only	Sept. 5, 1945

WHITE ROSE CEMETERY - Section 3

DOYLE, Nettie Bell	May 2, 1904	July 20, 1982
Horace P.	Aug. 29, 1901	Dec. 26, 1979
	Married Sept. 17, 1921	
Our Children	Travis H., Mary Frances, Harold P., Dorothy May, Billy Gene, Janey Bell	
DOYLE, Harold Prentice	Oct. 1, 1925	June 9, 1985
SHAVER, Helen	1933	1951
SMITH, H. Spencer	Jan. 2, 1909	Feb. 23, 1982
Audrey	PFC US Army world war II Feb. 28, 1923	_____
SHAVER, Addie A., Mother	Feb. 7, 1892	Nov. 30, 1987
Charlie P., Father	Oct. 19, 1894	Jan. 3, 1974
BARR, Mary Frances	Aug. 21, 1923	
Leonard R.	Aug. 9, 1923	Dec. 21, 1991
	wed - Feb. 11, 1950	
HOLDER, Eva F.	Sept. 5, 1899	May 13, 1988
John D. (Delphis)	Feb. 10, 1901	Sept. 6, 1988
BUTLER, Jneal	1913	1935
RAMBO, Daud	Sept. 30, 1882	June 21, 1931
Bob	Feb. 28, 1878	Dec. 15, 1961
Blank funeral home marker		
SEYMOUR, Ben E.	Aug. 2, 1903	Oct. 8, 1971
SEYMOUR, Charlie Cole	Mar. 13, 1908	Apr. 3, 1984
SEYMOUR, Pearl L.	1914	
Wilbur J.	Apr. 13, 1897	June 29, 1964
	Tennessee PFC US Army World War I	
JAMES, Perry O., Father	1862	1927
Annie M., His Wife	1862	1945
+ WESSON, Lucy Edna	1892	1979
EAVES, Ladie E.	Feb. 24, 1901	
Dudley F.	Feb. 5, 1899	Nov. 6, 1978
DAWSON, Robert T.	Aug. 29, 1894	Aug. 29, 1961
JAMES, Bonnie ward	1904	19__
Earnest D.	1896	1959
JAMES, Laura Catherine	Oct. 6, 1923	May 23, 1925

WHITE ROSE CEMETERY - Section 3

CANTRELL, S. S.	1866	1923
May, His wife	1864	1932
CANTRELL, Roy L.	1893	1928
* CANTRELL, Helen Parker	Dec. 30, 1898	Apr. 11, 1991
Howard D.	Feb. 24, 1896	May 9, 1968
Tennessee Cook HQ Co	321 Infantry World War I	
CRAIG, Alecia Smith	Feb. 1, 1938	
Harold Barker	Nov. 9, 1937	Oct. 22, 1980
BELL, Ruby Mai	May 18, 1914	Apr. 28, 1976
* THOMPSON, Robert Lee	Jan. 15, 1918	Mar. 15, 1973
Tennessee Cpl	US Army World War II	
THOMPSON, Icy L.	1890	1953
W. O.	1891	1965
ALTMAN, Cleta Cantrell	Mar. 28, 1898	Nov. 2, 1964
James Cecil	Feb. 6, 1898	Oct. 4, 1976
* CANTRELL, Sarah Caldwell	Sept. 8, 1906	June 20, 1985
Doyle C.	June 29, 1894	June 3, 1973
	Pvt US Army	
WARMATH, Jessie L., Daddy	July 4, 1889	Sept. 11, 1978
Pvt US Army	World War I	
Mattie B., Mama	Jan. 6, 1898	_____
WARMATH, Dorothy Nell, Dau. of J. L. & Mattie	Mar. 16, 1923	Feb. 3, 1924
MCLEMORE, Marilyn Yvonne	May 29, 1936	Jan. 24, 1937
MCLEMORE, Charles Willard, Hus. of Marilyn	Cre Celius	
	June 16, 1938	Aug. 25, 1973
BROOKS, Russell A.	Sept. 1, 1860	Sept. 30, 1944
Alice C.	Nov. 26, 1864	Mar. 21, 1961
BROOKS, Jesse M., Son	Sept. 26, 1888	Jan. 24, 1941
STEPHENSON, Ella B., Dau.	June 9, 1892	Oct. 1, 1973
MCEWEN, Lillie B., Dau.	Dec. 16, 1895	July 7, 1976
WOLKERSTORFER, Zelma B.	_____	_____
BLANKENSHIP, Janet L.	1953	1953
SANDERS, Maggie E.	Dec. 6, 1890	Oct. 16, 1953
Jobe D.	Dec. 2, 1886	Mar. 10, 1942

WHITE ROSE CEMETERY - Section 3

BARRON, Roberta F. G.	June 13, 1916 May 5, 1912	June 2, <u>1982</u>
Section 4 - South of drives:		
WELCH, Inf. Dau. of Grover Cleveland & Eurora Yates	Born & Died	Sept. 22, 1923
STAFFORD, Mark, Son of Ether & Eva Welch	Born & Died	Sept. 14, 1933
MARTIN, Ocie M. Thomas B. (Baker)	Sept. 14, 1907 Apr. 7, 1907	Apr. 23, <u>1988</u>
MARTIN, Thomas M.	June 21, 1925	Apr. 20, 1929
MARTIN, Jack B.	Dec. 23, 1879	Aug. 20, 1928
MARTIN, Lula	Feb. 2, 1881	Feb. 19, 1944
DUNN, Henry W. Arthur D.	Mar. 19, 1916 Mar. 18, 1904	Apr. 23, 1916 Apr. 30, 1919
	Sons of W. T. & Ida J.	
DUNN, William	July 20, 1923	Dec. 14, 1923
* DUNN, Archie Lee	Sept. 11, 1920	Nov. 1, 1944
	Tennessee SIC USNR World War II	
DUNN, Ida Jane William Thomas	Mar. 14, 1887 Nov. 29, 1881	Mar. 8, 1972 Oct. 20, 1976
* GUINN, Lawson C.	Co. K 1 Tenn. Inf. Sp. <u>Am. War</u>	_____
MCLEMORE, Rachel Dodd, Mother	1857	1940
WHEATLEY, Elizabeth M. George S.	Oct. 8, 1896 Jan. 7, 1894	Apr. 4, 1980 May 29, 1966
MCLEMORE, Etta Mae, wife Charlie, Hus.	Apr. 8, 1893 Aug. 7, 1891	Nov. 20, 1983 June 8, 1969
HOLLEY, Dorthy Lou Polly V.	1928 1935	1929 1936
HOLLEY, Sally C. Clarence P.	Dec. 4, 1906 Feb. 3, 1903	June 13, <u>1963</u>
HOLLEY, Maggie	Jan. 20, 1881	Apr. 10, 1961
KIRK, Pearl H. Fred L.	Sept. 11, 1910 Jan, 5, 1901	May 18, 1964
KIRK, James Aaron, Son	Feb. 19, 1938	Oct. 1, 1943

WHITE ROSE CEMETERY - Section 4

BALDWIN, Steve Bubba, Son	Feb. 11, 1959	Apr. 23, 1966
MCCOLLUM, Mattie Lonnie	Sept. 30, 1875 Dec. 23, 1874	July 15, 1945 Mar. 23, 1949
HAZELWOOD, J. P., Jr.	1901	1939
HAZELWOOD, Jim Annabel	1869 1868	1949 1955
HAZELWOOD, Carl C., Bro.	May 4, 1913	Dec. 9, 1973
OZBORNE, Mary V. Floyd H.	Sept. 21, 1905 Aug. 8, 1902	Sept. 14, 1971
OZBORNE, Cletis R.	1943	1946
TURPEN, Erby	Oct. 30, 1900	Jan. 20, 1960
DODD, Glen H.	1951	1951
DODD, Myrtle L. Connie D.	Aug. 6, 1909 May 28, 1901	Aug. 24, 1958
OZBORNE, Susan Virginia	Nov. 7, 1952	Nov. 23, 1952
HOLLY, W. H. Dora	1874 1888	1955 1962
CORDER, Annie E.	Mar. 11, 1885	Mar. 3, 1974
PAYNE, Ada C. (Corder) Jack (Disabled American Veteran)	Jan. 28, 1918 July 18, 1918	Jan. 30, 1989 Apr. 22, 1992
LINEBERGER, Helen T. Ewell T.	1903 1893	1966 1970
(+ PAYNE, John Hayes	_____	_____)
ING, Pauline, wife of James	Nov. 29, 1916	Jan. 13, 1992
DARETY, Cordie Oscar	Dec. 26, 1903 Nov. 4, 1901	(1986) Oct. 10, 1978
ELLIOTT, Alice Williard	Oct. 30, 1893 Feb. 1, 1896	Jan. 2, 1972 July 25, 1977
ADAMS, Sarah A. Ralph C.	1916 1912	1984 1966
MCAFEE, Fenner Mae Paul Parker Married Apr. 9, 1947	May 7, 1927 Aug. 1, 1911	Nov. 14, 1987 Nov. 17, 1964

WHITE ROSE CEMETERY - Section 4

WILLIAMS, Addie	Mar. 3, 1873	July 3, 1960
WILLIAMS, Melvin F. Ruth M.	Feb. 14, 1905 Feb. 1, 1909	Dec. 28, 1964 Feb. 23, 1975
JONES, Henry B.	Feb. 22, 1882	May 20, 1967
WILLIAMS, Sonny	1935	1956
WILLIAMS, Earline Elmer	Oct. 4, 1905 Nov. 1, 1901	Oct. 19, 1971
HAMILTON, James M.	Mar. 15, 1915	Dec. 24, 1975
HAMILTON, Hortense Frank B.	Dec. 26, 1892 Nov. 21, 1891	Nov. 4, 1967 Apr. 19, 1961
NEELY, Bessie M. Fred L.	1889 1881	1966 1965
LAYCOX, Allene Waymon	Sept. 12, 1913 Feb. 24, 1914	Mar. 16, 1980 Feb. 4, 1982
JARVIS, Jane Shaver	Oct. 24, 1925	Apr. 9, 1975
STACKS, Jerry D., Son Dorothy S., Mother	Aug. 6, 1947 Jan. 20, 1925	Mar. 16, 1989 _____
STACKS, Alvin F.	1910	1967
BROWNING, Bertha Stacks, Mother	1889	1958
DAWSON, Mary, Mother	Feb. 15, 1864	Aug. 13, 1952
MILES, Mae S. James F.	Aug. 28, 1870 Oct. 10, 1875	July 27, 1953 July 17, 1971
HICKS, Eva Miles William A.	1873 1860	1958 1941
HICKS, Floyd Wayne, Inf. Son Dorothy S.	One date only June 8, 1928	Oct. 5, 1959 Dec. 4, 1971
HICKS, Maurine W. (Mama Rene) Roy L. (Daddy Roy) Married	Aug. 21, 1904 Feb. 13, 1907 Oct. 23, 1923	Feb. 10, 1975
* HICKS, Roy Lamont, Jr. S Sgt US Army Vietnam	1928	1978
YOUNGHANSE, Ila Raburn Oscar M.	Apr. 5, 1887 Sept. 25, 1886 Masonic Emblem	July 30, 1939 Mar. 27, 1942

WHITE ROSE CEMETERY - Section 4

DAVIS, Doxie Y.	May 25, 1914	Dec. 23, 1979
	Eastern Star Emblem	
John Wade	Sept. 22, 1907	May 4, 1982
Blank funeral home marker		
MORSE, May Edna	Sept. 9, 1909	June 14, 1985
MORSE, Phenie B.	Feb. 24, 1889	July 22, 1963
James L.	Nov. 17, 1883	Aug. 22, 1950
MATHIS, R. C.	1892	1941
MATHIS, R. D.	1899	1940
MATHIS, Ema	1864	1927
MATHIS, H. M.	1862	1941
LLOYD, Barbara Louise	Oct. 10, 1940	_____
Brenda Louise	June 25, 1967	_____
SMITH, Charlie	June 18, 1921	Mar. 1, 1973
Irene	Dec. 10, 1922	
PITTS, Edith Eduell Riggs, Mother	May 8, 1913	Oct. 30, 1970
FRAZIER, Mary Rose Taylor, Wife of G. W.	Mar. 28, 1880	Feb. 17, 1945
George W.	June 28, 1880	Feb., 1957
TOLE, Lillie Mai Frazier	1909	1954
HART, Mary Lura	Nov. 28, 1905	Oct. 27, 1981
Barney Bee	Nov. 29, 1903	Nov. 14, 1963
MOORE, Irene	Feb. 6, 1948	
William Earl	Apr. 9, 1947	June 27, 1971
* CAMPBELL, Richard L.	Nov. 10, 1948	Mar. 28, 1982
	Pvt US Army Vietnam	
CHESSER, Ruby V.	June 17, 1922	
George R.	Sept. 14, 1916	Sept. 27, 1965
+ WEST, Johnny	1922	1987
WEST, Opal Allen	1896	1957
Druey T.	1888	1949
WEST, Bill	Oct. 11, 1919	Mar. 13, 1943
	Children Faye, Patsey, Billy	



WHITE ROSE CEMETERY - Section 4

BLANKENSHIP, James L. Bulah M.	Mar. 17, 1890 May 27, 1906	May 15, 1944 Jan. 17, 1984
TAYLOR, Billie R.	Apr. 24, 1935	Oct. 17, 1937
TAYLOR, Della R. Clarence	Feb. 26, 1905 Jan. 26, 1910	Mar. 23, 1965 _____
ROBBINS, Martha Dean	Born & Died	1940
Blank funeral home marker		
EDDINGS, William A. Lula V.	Feb. 28, 1883 July 9, 1889	June 16, 1952 Nov. 13, 1973
EDDINGS, Leonard Rex	May 20, 1924	Aug. 11, 1982
BLANKENSHIP, J. L., Son of Mr. & Mrs. (eroded away)	Aug. 5, 1914	Oct. 10, 1915
POLLARD, Bobby Joe	July 1, 1977	Nov. 29, 1991
HORN, Gary Lee, II	Nov. 13, 1978	Nov. 28, 1991

---

Read by Jere Cox May 16, 1992

WILLIAMS CEMETERY

John Henry Luckey came from Arkansas and settled in the area early in the history of the county. This cemetery was in existence at that time. John Mack Luckey, present owner and grandson of John Henry, told us tradition holds that the four Williams family members, whose stone below carries no dates, all died of diphtheria about the same time at young ages.

WILLIAMS, Wilson	Feb. 22, 1820	April 15, 1853
WILLIAMS, Eli	_____	_____
Chloe (Collins)	_____	_____
Wm. P.	_____	_____
Green P.	_____	_____

---

Read by Sis Koelz, Jere Cox and Emily B. Walker February 1, 1992

WILSON CEMETERY

Established in 1839, this cemetery is said to be one of the oldest in Gibson County.<sup>11</sup> The second and last addition to this cemetery was made by Mary Morton and other Harris heirs in 1909.

COOP, Altie, wife of Dr. B. F. - Sister	Jan. 23, 1873	Feb. 12, 1921
---	---------------	---------------

WILSON CEMETERY

ROBINSON, Kate, Wife of Teck	Aug. 24, 1885	Mar. 29, 1909
ROBINSON, Jenny C., Dau. of Rev. Hugh B. Hill Wife of Dr. W. J.	July 8, 1848	July 19, 1898
COOP, Sherrill Wip, Son of Dr. Forrest & Alti R. Baby	Sept. 26, 1893 May 15, 1897	Apr. 17, 1894 Sept. 25, 1897
ROBINSON, Jeffy Hugh, Inf. Son of Dr. W. J. & Jenny	Oct. 25, 1883	Jan. 26, 1885
HILL, Mary W., Wife of Rev. Hugh B.	Nov. 11, 1814	Dec. 17, 1875
DEW, Josie Pearl, Dau. of B. J. & A. E. Age 7 Yrs. 5 Mo. 3 D.		Sept. 14, 1877
FERRIS, Fannie B., Dau. of C. C & A. A. 15 Yrs. 10 Mo.		Sept. 4, 1877
DEW, Marshall S., Son of David & Ruth	Nov. 5, 1855	Nov. 21, 1910
SHUTT, Margaret H.	Nov. 21, 1833	June 18, 1885
SHUTT, Thos. O.	Oct. 25, 1850	June 22, 1876
LANE, Maggie Dew, wife of M. L.	1860	1890
DEW, Ruth Don Carlross, wife of David Swift	Dec. 30, 1824	Apr. 11, 1888
DEW, Ravis S.	Oct. 11, 1806	Dec. 30, 1870
INGRAM, Polk, Son of D. M. & S. S.	June 10, 1868	Aug. 20, 1870
INGRAM, May, Dau. of J. R. & W. S.	May 26, 1884	Oct. 12, 1885
INGRAM, Leo, Dau. of J. R. & Willie S.	Dec. 5, 1887	Jan. 3, 1900
Marker inscribed Muriel only		
INGRAM, John Rice Willie S.	Sept. 9, 1856 Dec. 2, 1867	Jan. 20, 1938 Sept. 14, 1962
INGRAM, Dewitt Talmage American Legion Emblem	Oct. 25, 1898	Oct. 4, 1966

WILSON CEMETERY

INGRAM, Mary	1906	1974
DEMENT, Inf. Daus. of J. H. & S. L.	Born & Died	Oct. 2, 1882
	Born & Died	Feb. 26, 1892
DEMENT, Sarah P., wife of J. A.	Mar. 19, 1833	Jan. 17, 1878
DEMENT, James A.	Aug. 28, 1832	Aug. 22, 1896
DEMENT, Sallie W., wife of J. A.	Mar. 24, 1845	Oct. 21, 1907
WELCH, J. C.	_____	Feb. 13, 1894
PAGE, Edwin B.	Nov. 27, 1842	July 3, 1858
Robert B.	Sept. 2, 1847	Sept. 24, 1852
PAGE, Joseph	Dec. 25, 1796	Jan. 22, 1885
PAGE, Mary B., wife of Joseph	_____	Jan. 18, 1879
	71 Yrs. 9 Mo. 11 Da.	
HILL, Dr. Wm. V.	Nov. 14, 1834	Oct. 9, 1872
	Masonic Emblem	
VAUGH, J. N.	Aug. 6, 1824	Feb. 13, 1873
	Masonic Emblem	
HOOVER, Byron	June 25, 1827	Jan. 5, 1905
Euphemia	Jan. 15, 1833	Jan. 3, 1885
ARNOLD, John B.	Apr. 12, 1809	Apr. 1, 1876
BUCKNER, A. I.	May 7, 1826	Mar. 1, 1885
	Masonic Emblem	
MALONE, Oma Lynn	_____	_____
MALONE, Mary Gayle	June 8, 1906	Sept. 9, 1906
MALONE, R. H.	1871	1928
Bonnie	1875	1932
MAYFIELD, J. B.	1857	1908
Lorena, wife of J. B.	Nov. 11, 1862	Feb. 20, 1942
INGRAM, T. B.	Dec. 22, 1860	Mar. 1, 1934
INGRAM, Sarah W., wife of D. M.	Apr. 19, 1833	Jan. 24, 1911
INGRAM, D. M.	Nov., 1827	Dec., 1916

WILSON CEMETERY

INGRAM, Albert Paul	Jan. 28, 1901	July 3, 1918
BAIRD, (broken away)"n of" (balance of stone broken away)		
INGRAM, Miss Henrie, Wife of D. M., Jr. - Mother	Aug. 29, 1867	Feb. 7, 1935
INGRAM, Mr. Moro	Feb. 22, 1866	Mar. 9, 1958
INGRAM, Leanna Ruth	_____	_____
INGRAM, _____ Rice A.	Sept. 29, 1903	May 29, 1967
CRISWELL, Jessee Sallye	1869 1879	1955 1958
CORBIN, John Wesley	Feb. 25, 1937	July 1, 1980
CORBIN, Toy R. Jamie Lee	Nov. 4, 1912 Oct. 15, 1909	Jan. 2, 1980 Nov. 21, 1965
CORBIN, Guy W. Myrtle L.	Sept. 27, 1897 July 27, 1905	Dec. 17, 1966
* CORBIN, Guy William Tennessee Pvt Co M 120 Inf 30 Div World War I	Sept. 20, 1890	Dec. 17, 1966
HILL, Vaughn	1885	1908
HILL, Ellen Bradshaw	Oct. 21, 1866	Nov. 28, 1924
HILL & DICK Margaret Ann, Grandmother Zula Z. Hill, Mother	1848 1870	1919 1940
Footstone: Mother		
MALONE, Robbie D., Father Sadie I., Mother	Sept. 2, 1895 May 31, 1894	Nov. 25, 1952 Aug. 29, 1968
BLESSING, Inf. Dau. of J. T. & S. E.	Mar. 10, 1883	Apr. 16, 1883
PARKS, Eva Lou, Wife of F. M.	May 28, 1880	Mar. 11, 1908
GLENN, W. L.	Jan. 6, 1871	June 18, 1902
ANDERSON, Jimmie	Mar. 15, 1888	Feb. 19, 1908
ANDERSON, Mrs. M. M.	Sept. 22, 1849	May 20, 1938
CLIFTON, Pattie, Sister	1894	1917

WILSON CEMETERY

BRADSHAW, Levi Hattie	June 25, 1870 Nov. 29, 1869	Nov. 20, 1943 June 25, 1911
CORBIN, Grace, Dau. of J. W.	1893	1919
CORBIN, James W. Ada	1870 1868	1942 1938
HICKMAN, Vera Corbin, wife of willie	_____	June 26, 1970
MANDELL, Louise C.	Mar. 13, 1908	May 5, 1983
BLASINGAME, Gladys D. James A.	Sept. 27, 1897 July 7, 1887	Feb. 20, 1979 June 20, 1972
BLASINGAME, Shirley Ann	May 26, 1935	Mar. 27, 1937
BLASINGAME, Bettye Sue	Born & Died	Nov. 13, 1928
Broken stone		
JOHNSON, Grover C., Father Lois Vivian, Dau.	1885 1909	1911 1963
WARREN, Bessie P. (Bess) John V., Paw	Oct. 15, 1904 Apr. 8, 1900	Mar. 13, 1978 1979
+ WARREN, John V.	1900	
WAGSTER, L. W., Father Ida L., Mother	Apr. 6, 1830 Sept. 2, 1877	Oct. 1, 1922
+ WAGSTER, Luther D.	1917	1981
NELSON, Benjamin Epps, Father Mattie Yancey, Mother	Oct. 16, 1851 Mar. 15, 1856	Jan. 22, 1919 May 2, 1935
FREEMAN, Pollie Ann	June 13, 1930	Aug. 6, 1930
FREEMAN, H. D.	June 9, 1869	Oct. 27, 1927
FREEMAN, Delia	Mar. 16, 1868	May 10, 1925
FREEMAN, James	Jan. 14, 1903	Mar. 17, 1923
FREEMAN, Edney Hazle	Apr. 30, 1892	Sept. 7, 1911
SAVAGE, Beulah	Sept. 5, 1896	Mar. 22, 1914
COBURN, Ethie Odie	Dec. 6, 1886	Nov. 3, 1911
COBURN, J. W.	Nov. 7, 1878	Oct. 3, 1921
COBURN, Mary	Apr. 10, 1840	Mar. 24, 1924

WILSON CEMETERY

COBURN, Geo. W.	Feb. 14, 1844	Sept. 18, 1913
PARKER, Jake	1872	1936
Callie	1873	1952
PARKER, Mary Fern, Mother	Aug. 4, 1905	Dec. 5, 1968
Chester	Dec. 2, 1901	_____
WALLACE, Clin C.	July 28, 1890	June 15, 1973
Millie Mae	Feb. 22, 1893	Mar. 15, 1968
WALLACE, Demetra Belle	1919	1920
HOLLOMAN, Joseph A.	_____	Feb. 14, 1887
Age 14 Yrs. 4 Mo. 12 D.		
ARNOLD, Robert L.	1884	1977
Lula M.	1888	1958
BOWIE, Mallissa Morgan	Sept. 2, 1877	Apr. 16, 1966
William Thomas	Oct. 28, 1875	Mar. 11, 1951
Footstone: BOWIE, Willie T.	Oct. 28, 1875	Mar. 1, 1951
PARHAM, Laverne	Apr. 1, 1909	Nov. 10, 1913
ARNOLD, Nannie	Dec. 28, 1860	Oct. 15, 1932
James	Oct. 25, 1846	Jan. 28, 1923
ARNOLD, Granville	Nov. 26, 1833	Apr. 17, 1914
KINKADE, Gifford Raymond	Nov. 10, 1915	Dec. 31, 1989
PATRICK, U. S.	Aug. 22, 1884	Jan. 22, 1924
PARKS, Burley B., Jr., Inf.	One date only	Mar. 9, 1926
Martha Jane	Oct. 9, 1936	July 31, 1940
KINKADE, Lorine L.	Mar. 31, 1908	Aug. 17, 1982
William T.	Mar. 30, 1908	Jan. 25, 1982
+ KINKADE, W. T.	1907	1982
LAWLER, Clifford	1928	1988
LAWLER, Leslie	Dec. 8, 1903	Apr. 8, 1980
Gertrude	Mar. 9, 1902	
GRIGGS, Ruben C.	Mar. 19, 1897	Nov. 26, 1974
JONES, Lillian Griggs, Mother	Sept. 18, 1906	Jan. 7, 1962
JONES, Herbert L.	Jan. 30, 1905	Aug. 5, 1982
MOORE, Mamie Griggs	Mar. 30, 1893	Sept. 18, 1935

WILSON CEMETERY

GRIGGS, Lee Roy Everline McCaig	Dec. 2, 1868 Mar. 2, 1868	Feb. 4, 1955 Feb. 3, 1935
KINKADE, Albert Andrew	Jan. 27, 1910	Jan. 2, 1976
KINKADE, John William Dora Florence	Mar. 6, 1884 Oct. 15, 1886	Oct. 14, 1921 May 15, 1981
KINKADE, Marshall wallace	Mar. 23, 1914	Nov. 11, 1926
MCCAIG, Betty Maybell, Dau.	Feb. 4, 1894	Feb. 7, 1919
MCCAIG, Sarah F. W. O.	May 10, 1853 Mar. 26, 1884	Nov. 3, 1949 Nov. 16, 1952
MCCAIG, Martha J. Charlie M.	1889 1880	1958 1962
* MCCAIG, Albert Pvt US Army world war II	1924	1977
+ WARREN, Leon V.	_____	1932
MCCAIG, Myrtle, wife of G. W.	_____	Nov., 1918
MCCAIG, Lillie Mae George W.	Sept. 12, 1907 July 27, 1885	Apr. 15, 1968 Nov. 19, 1967

Read by Jere Cox March 31, 1992  
Updated by O. C. & Emily B. Walker November 2, 1998

WOODARD CEMETERY

This cemetery was never located.

WORTHAM CEMETERY

This old cemetery was once enclosed by a scalloped wire fence.

WORTHAM, S. C.	1867	1903
Small broken stone		
WORTHAM, C. W.	1873	1876
WORTHAM, S. P.	1866	1881
WORTHAM, T. J.	1880	1881
WORTHAM, G. F.	1878	1880
TORRENCE, Walter T.	Oct. 11, 1854	Sep. 23, 1856

WORTHAM CEMETERY

BARKER, Nancy W. Wortham, Consort of W. G.	Sept. 13, 1836	Feb. 21, 1855
WORTHAM, C. L., Father	1839	1915
Lutishie C., His Wife	1843	1903

---

Read by Joe Dabbs, O. C. & Emily B. Walker November 23, 1998

WRIGHT'S CHAPEL CEMETERY

This old, neglected cemetery was once a part of one of the most flourishing Methodist Campgrounds in West Tennessee. The area once covered about five acres of a wooded hillside that included a church building, a large tabernacle consisting of a 60 by 120 foot shed, a boarding house, about 25 cabins, and corrals for the horses. People came for miles by horse and buggy for encampments that lasted two weeks. Levi Wright gave the land for the church and cemetery. He was from North Carolina and was the founder of Wake Forest College.<sup>12</sup>

SENDER, Emma B [urrow] <sup>1</sup> , wife of H. V.	May 16, 1874	Feb. 11, 1898
[Fay, Son of H. V. & E. M.	Jan. 9, 1898	May 9, 1898] <sup>1</sup>
SENDER, William W., Son of Wm. M. & Nancy J.	Mar. 19, 1860	Oct. 22, 1890
SENDER, Luster L., Son of W. M. & Nancy J.	May 21, 1875	Aug. 26, 1887
SENDER, Flora, wife of J. M.	Oct. 19, 1810	July 27, 1884
SENDER, James M.	Sep. 19, 1812 Masonic Emblem	Dec. 3, 1879
MATHIS, Elizabeth Angeline	June 12, 1827	Dec. 3, 1907
MATHIS, William T.	Aged 70 yrs. 7 mo. 29 days	Oct. 30, 1894
MATHIS, A. L.	Sept. 9, 1832	Oct. 8, 1884
HERRON, Martha J., wife of G. W.	Sept. 16, 1858	Oct. 17, 1894
LONG, Sackie, wife of J. C.	Sept. 5, 1855	Apr. 6, 1887
MATHIS, Eliza F., wife of T. P.	Aug. 19, 1835	April 21, 1872
WITT, Hannah E., Dau. of E. M. & M. H.	Dec. 10, 1871	May 17, 1872



WRIGHT'S CHAPEL CEMETERY

WITT, Mary H., Wife of E. M.	Oct. 6, 1844	Dec. 16, 1873
WILLIAMS, Nathaniel	Oct. 15, 1808	Feb. 1, 1872
[S. J. Blakemore, His wife	Mar. 16, 1825	Sept. 5, 1903] <sup>1</sup>
WILLIAMS, W. R., Son of _____	July 8, 1866	_____ 15, 1868
S. P. Dau. of _____	Sept. 6, 1860	Nov. 21, 1862
(This double stone is broken into several pieces)		
HILL, Sophia J.	1834	1915
GUNTER, I. M.	Sept. 10, 1801	Sept. 3, 1879
Footstone: F. G.		
GUNTER, Leah, wife of I. M.	Mar. 1, 1802	June 22, 1862
CHAMBERLAIN, David	Jan. 18, 1824	Aug. 12, 1853
WRIGHT, Mary M., Consort of L.	Dec. 17, 1807	Nov. 4, 1845
WRIGHT, Infant Dau. of L. & M. M.	_____	Oct. 18, 1844
WRIGHT, Thomas H., Son of L. & M. M.	_____	_____
Aged 8 mo. 15 ds.		
[REVELS, Pearlle, Dau. of K. P. & Flora B.	Dec. 20, 1880	July 26, 1896
LANIER, Flora J., wife of W. O.	June 28, 1850	Mar. 21, 1879
MATHIS, Alexander Littlejohn	Sept. 9, 1832	Oct. 8, 1884
Married Martha Jane Rust	Jan. 10, 1855] <sup>1</sup>	

---

Read by Sis Koelz, Jere Cox and Emily B. Walker February 1, 1992

In September of 1992, Pat Burns, a member of Boy Scout Troop #17 of Jackson, Tenn. needed a service project in order to complete his Eagle badge. It was suggested that he might attempt to reclaim Wright's Chapel Cemetery which was described as having "fallen into a state of oblivion, overgrown with trees, brush, briars and vines, and almost completely consumed by a woods." Ten fellow scouts and 3 adults, under Burns' direction, succeeded in clearing the cemetery and re-erecting many of the fallen gravestones. Pat, an eleventh grade student at Northside High School, is the son of Steve and Moana Burns and lives at 7 Fair Acres Cove, Jackson. "The handiwork of Pat Burns and his fellow scouts is a tribute to the early Gibson County citizens whose remains lie here beneath the sod of this almost forgotten place."

(From *The Courier Chronicle*, Humboldt, Tenn. - October 7, 1992)

ZION CEMETERY

Established 1831

WALKER, Lester A. Ola Lee	Jan. 25, 1888 Feb. 12, 1896	Jan. 13, 1965 Mar. 14, 1959
YORK, Libbie H. Joel D.	July 6, 1875 Feb. 15, 1871	May 4, 1955 Mar. 15, 1920
COLEMAN, Pybas	1916	1917
COLEMAN, John H.	1889	1961
RUSSELL, Frank Lee Lyda Belle	Feb. 9, 1881 Jan. 16, 1873	June 20, 1966 May 22, 1951
COLEMAN, Sallie W. P.	Feb. 26, 1850 Aug. 14, 1848	May 9, 1913
Empty base, stone gone		
MAYS, James Coleman Age 1 Yr. 7 Mo. 12 Da.		Oct. 31, 1905
SMITH, Thomas Edd Lillie Mai	July 16, 1897 Oct. 21, 1897	Nov. 5, 1930 Apr. 2, 1980
SMITH, Billy Allen	Sept. 16, 1928	Feb. 7, 1931
SMITH, Herbert J. Ruby M.	Nov. 14, 1902	Nov. 9, 1965
MCCLEARY, William Eugene Mary	1867 1874	1925 1954
HENSLEY, Dorthy V.	1931	1932
HAYNES, Geo. W.	1849	1932
HAYNES, Fannie M.	1856	1931
LAWLER, Eugene R., Father Bettie P., Mother	1864 1870	1941 1908
PEAY, George, Jr., Father	Dec. 7, 1867	Dec. 9, 1933
PEAY, Mattie Bell	Feb. 20, 1862	Apr. 26, 1914
PEAY, Allie Maud, Dau. of George & M. B. Robert A.	Sept. 11, 1890 June 21, 1896	Aug. 17, 1910 July 12, 1898
PEAY, Herman G.	May 14, 1893	Nov. 11, 1917

ZION CEMETERY

PEAY, (broken away)	_____	1929
* LEWIS, Fred D.	May 29, 1944 California Sgt US Air Force	Oct. 19, 1968
LANE, M. L., Father	Apr. 11, 1864	Apr. 5, 1921
Mary E.	Nov. 21, 1873	July 12, 1919
DINWIDDIE, James R.	Sept. 13, 1888	July 22, 1979
Hazel L.	Apr. 17, 1893	Apr. 3, 1962
DONALDSON, Albert J.	1888	1955
Maggie L.	1890	1970
* McCLARAN, Robert L.	1911	1976
	Tec4 US Army world war II	
SIMMONS, Minnie	1868	19__
A. R.	1866	1938
SIMMONS, Margaret A., wife of S. M.		
	Nov. 25, 1838	Dec. 28, 1881
McCLARAN, Harry H.	Aug. 23, 1915	Aug. 28, 1960
McCLARAN, Joe L.	1887	1962
Maggie C.	1890	19__
LANE, Mrs. Georgie E.	1847	1916
PEAY, Uncle willie	1875	1958
PEAY, Uncle John	1884	1929
PEAY, George	Feb. 14, 1831	June 6, 1889
Lucy A.	Mar. 8, 1841	Dec. 13, 1905
STRONG, James H.	Apr. 24, 1924	June 20, 1970
STRONG, Alma	Dec. 7, 1892	Feb. 29, 1976
STRONG, Margaret T.	Nov. 11, 1859	Dec. 13, 1953
Thomas W.	June 6, 1866	Feb. 22, 1909
STRONG, Bettie McLeary	1897	1919
STRONG, Vernon	Feb. 17, 1894	Feb. 12, 1960
STRONG, Robert T.	Sept. 2, 1918	Jan. 22, 1989
LANE, Harold	Mar. 9, 1899	Nov. 4, 1985
Lillian	Aug. 29, 1908	Mar. 7, 1974

ZION CEMETERY

BANKS, Mary Kathryn	Mar. 15, 1920	Oct. 9, 1989
Charles Herbert	June 3, 1912	Aug. 30, 1987
1st Lt US Army World War II		
STOTT, Walter W.	Dec. 28, 1883	Jan. 24, 1962
Nina Lane	Sept. 12, 1892	May 27, 1951
LANE, Herbert H.	Nov. 26, 1888	Feb. 19, 1943
LANE, Frank Clifton, Son of A. H. & Kate	Sept. 8, 1906	June 30, 1908
LANE, Eugene Clair, Son of A. H. & Kate	Sept. 16, 1896	Aug. 6, 1902
LANE, Kathryn Elizabeth	Mar. 29, 1870	June 19, 1970
Allie Holmes	Nov. 23, 1850	Jan. 15, 1931
LANE, Cannon H.	May 1, 1827	Dec. 1, 1885
Masonic Emblem		
Fannie W., His Wife	Oct. 3, 1836	July 18, 1908
AKIN, Frances L.	Aug. 10, 1905	
Clay L.	June 30, 1901	Nov. 23, 1987
NANCE, Lida B., Wife of A. A.	Aug. 19, 1838	Dec. 17, 1910
HARTSFIELD, Fannie	Oct. 29, 1872	Aug. 2, 1962
HARTSFIELD, Glenn, Son	1897	1934
John	1873	1909
BELL, Clifton	Oct. 15, 1894	Dec. 22, 1932
BELL, Sallie, wife of Rev. J. A.	Jan. 17, 1860	May 22, 1912
BELL, Rev. J. A.	Mar. 12, 1860	July 16, 1926
BRADSHAW, Charles	1890	1950
IVIE, Irene, Dau. of E. G. & E. O.	Jan. 15, 1867	July 4, 1868
IVIE, Infant Dau. of E. G. & E. O.	Jan. 28, 1861	Mar. 10, 1861
IVIE, Rachel, Dau. of E. G. & E. O.	Jan. 10, 1848	Oct. 27, 1858
IVIE, Virginia Ann, Dau. of E. G. & E. O.	Sept. 10, 1846	Sept. 29, 1858

ZION CEMETERY

IVIE, Infant Son of E. G. & E. O.	Feb. 29, 1860	Apr. 7, 1860
IVIE, Benjamin died in 1864 aged 82 years		
+ CROSSNOE, Leonard G.	1930	1991
CROSSNOE, Ruby	Sept. 23, 1909	Apr. 18, 1983
Leonard	Jan. 10, 1904	Jan. 16, 1971
LOWE, George W.	Age 57 Yrs. _____	Feb. 16, 1908
LOWE, Kate, wife of G. W.	Aug. 13, 1852	Sept. 13, 1900
LOWE, Adolphus Guy, Son of G. W. & Kate	Sept. 24, 1876	Apr. 19, 1900
LOWE, Mamie Banks, wife of C. E.	Sept. 17, 1877	July 6, 1904
BANKS, Melinda Edwards	1885	1916
BANKS, Annie Erwin	Sept. 22, 1901	Apr. 11, 1902
Cecil Overton	Dec. 20, 1906	June 8, 1908
Dau. & Son of I. B. & Emma		
BANKS, Isham Bright	Aug. 30, 1880	Feb. 18, 1935
Emma Dabney	Sept. 17, 1879	Nov. 24, 1956
LAIN, Johnnie, Son of S. M. & E. L.	Aug. 18, 1889	Oct. 14, 1890
GLENN, James Henry, Son of J. C. & S. E.	Nov. 25, 1875	June 27, 1876
EDWARDS, Susan, 2nd Consort of R. A.	Mar. 4, 1826	May 18, 1854
LEE, Hurchel David	July 13, 1907	Mar. 14, 1982
Lena Elizabeth	July 22, 1908	_____
LEE, Logan M.	1881	1975
Dovie Smith	1885	1918
SMITH, Thomas J.	Jan. 18, 1900	
Died Camp Jackson South Carolina		Dec. 17, 1917
DUNCAN, Two infants of Mr. & Mrs. Forest	May 6, 1918	May 6, 1918
DUNCAN, Quitman	Jan. 12, 1920	July 12, 1920
DUNCAN, Maggie Lou & Inf. Son	Feb. 12, 1905	Mar. 1, 1924

ZION CEMETERY

(Top of stone broken away; one date only)	July 22, 1841
EDWARDS, William Henry, Son of G. A. & T. V. Apr. 2, 1836	July 16, 1845
COLEMAN, Elizabeth, wife of J. T. _____ Age 29 Yrs. 2 Mos. 6 Da.	Nov. 8, 1854
John A., Son of J. T. & E. _____ Age 9 Mo. 23 D.	Aug. 1, 1855
COLEMAN, Cilcia, wife of John T. Jan. 6, 1828	Feb. 20, 1899
DODD, William Henry, Father 1851	19__
Lucy Ann Williams, Mother 1847	1924
Allen Benjamin, Son 1880	1889
DODD, James, Father 1826	1908
Precilla Perry, Mother 1828	1900
Charles Givens, Son 1867	1892
BRASFIELD, Dr. Albert Nov. 9, 1870	Dec. 19, 1922
BRASFIELD, Gussie Dabney, wife of Dr. Albert Aug. 12, 1874	May 18, 1915
BRASFIELD, George Dabney Feb. 27, 1895	Sept. 29, 1900
BRASFIELD, G. W. Mar. 11, 1841	June 29, 1896
KEY, Talmage Nov. 6, 1894	Feb. 8, 1984
Mary D. Dec. 22, 1909	May 9, 1982
QUALLS, Thomas W. Oct. 16, 1917	Apr. 18, 1989
LaVerne Jan. 14, 1920	_____
GORDON, Cautis E. July 8, 1913	Oct. 27, 1986
Pearl Nov. 4, 1918	_____
PARKS, June Hardin Dec. 17, 1932	_____
Herman Marshal June 15, 1927	_____
HARDAWAY, Annie Leta 1904	1936
HARDAWAY, Harry F. Feb. 28, 1892	Nov. 29, 1982
HARRIS, Addie D. 1851	1935
George W. 1850	1933
NEAL, Mildred Feb. 28, 1907	July 17, 1907
HARRIS, Adolphus, Son of G. W. & Addie Oct. 7, 1889	Apr. 26, 1890
FIELDS, Lillie B. Sept. 21, 1852	Mar. 22, 1881

ZION CEMETERY

INGRAM, Willas J., Hus. of Eleanor	June 13, 1823	Feb. 15, 1859
INGRAM, Asadora M., Dau. of Willas J. & Eleanor	Mar. 27, 1848	Apr. 30, 1853
INGRAM, Wm. R., Son of W. J. & E. E.	July 29, 1845	June 28, 1860
DAVIS, _____	_____	_____
WADE, Infant Son of G. W. W. & E.	_____	_____
WADE, Hellen, Dau. of O. H. & Balsora	June 27, 1856	Sept. 20, 1858
WADE, George	Mar. 12, 1800	Aug. 19, 1873
WADE, Bolsora M., wife of George	June 12, 1812	Dec. 23, 1866
WADE, Mrs. Francis, wife of George	Mar. 30, 1803	July 30, 1854
HARRIS, Charles M., Son of Adolphus A. & Casandra F.	Aug. 23, 1856	Sept. 8, 1857
Stone inscribed only: "My mother, the trumpets shall sound and the dead shall rise"		
WADE, Martha A., wife of J. L.	Jan. 21, 1833	Nov. 20, 1879
HARRIS, A., Sr.	Jan. 4, 1824	Apr. 17, 1888
Masonic Emblem		
Mrs. C. F., wife of A.	Feb. 12, 1828	Aug. 7, 1893
A., Jr., Son of A. & C. F.	Oct. 15, 1863	Aug. 18, 1891
LOWE, Chas. P.	Sept. 20, 1868	Dec. 31, 1896
HARDAWAY, Dick, Jr., Son of R. S. & Nora	1894	1913
HARDAWAY, R. S. (Dick)	1865	1948
HARDAWAY, Nora Wade, wife of R. S.	1869	1953
HARDAWAY, William Perry, Sr.	May 21, 1887	June 10, 1968
Lucile Nelson	Sept. 25, 1892	July 17, 1988
HORNER, Watt Y.	Dec. 5, 1912	Mar. 28, 1986
Frieda L.	Feb. 17, 1919	Feb. 14, 1989

ZION CEMETERY

HORNER, Marie Smith Robert Preston	May 13, 1923 Sept. 8, 1916	Oct. 29, 1970
WADE, Mary	1853	1943
HAYNES, Bettie F., wife of C. B. Chas. B.	1859 1859	1916 1941
LAIN, A. G., M.D., Father Masonic Emblem	July 22, 1825	Apr. 15, 1899
Mary R., Mother	Aug. 18, 1834	Sept. 14, 1902
WADE, Frances M., wife of Lewis	Nov. 22, 1808	Sept. 16, 1873
BANKS, Leonora A., wife of Wm. A.	Mar. 11, 1848	Mar. 27, 1870
LANE, Rev. John	Age 66 Yrs. 5 Mo. 21 Da.	Dec. 17, 1854
Sarah, wife of John	Age 73 Yrs. 2 Mo. 17 Da.	Apr. 19, 1871
AYDELOTT, Fannie L.	July 19, 1905	July 23, 1968
Jessie L.	Oct. 26, 1897	Dec. 27, 1952
AYDELOTT, Annie Retta, Mother	1861	1941
INGRAM, Fanny C., Dau. of Willas J. & Eleanor	Jan. 13, 1854	Aug. 27, 1854
INGRAM, Drury, Son of Willas J. & Eleanor	Oct. 2, 1843	Apr. 27, 1850
PORTEOUS, Calla Freeman	Sept. 1, 1916	May 29, 1991
SAPPINGTON, W. G.	1835	1911
A. C., His wife	1843	1889
HARDAWAY, Bettie Sappington, wife of J. W.	June 18, 1859	July 23, 1901
CATHEY, Lillian M.	Feb. 1, 1921	Apr. 7, 1990
Preston E.	Sept. 29, 1918	Nov. 2, 1989
PETERSON, Mattie B.	Dec. 26, 1908	Mar. 10, 1976
Delbert D.	Sept. 29, 1906	Mar. 13, 1974
PETERSON, Alfred D.	Mar. 22, 1934	June 14, 1966
HOWSE, W. B.	Aug. 3, 1829	Jan. 14, 1905
Masonic Emblem		
A. E.	July 9, 1832	Aug. 26, 1908



ZION CEMETERY

HOWSE, Alodie F.	Jan. 4, 1863	Apr. 17, 1898
Charles Forrest, Son of W. W. & A. F.	June 16, 1894	June 18, 1896
HOWSE, William Bernice, Son of C. R. & L. B.	May 29, 1883	Feb. 7, 1885
HOWSE, Mattie, Dau. of W. B. & A. E.	Oct. 8, 1863	May 14, 1874
HOWSE, Ozias W., Son of W. B. & A. E.	Oct. 25, 1869	Sept. 14, 1873
HOWSE, Jennie A., Dau. of W. B. & A. E.	Mar. 5, 1866	Jan. 22, 1873
HOWSE, Lucille, Dau. of Lyndon & Jessie	Dec. 5, 1900	Oct. 6, 1901
CATHEY, James R., Father	1877	1931
MCDUGALD, Charles Wesley	1860	1942
MCDUGALD, Alex	One date only	1918
MCDUGALD, Sallie F.	1840	1914
WATT, Charles Alexander	Feb. 28, 1913	Dec. 20, 1913
WATT, Frank Allen	May 26, 1910	June 15, 1913
WATT, Grover Cleveland	1888	1953
Ninnie McDougald	1887	1953
MCDUGALD, Allen	1847	1933
MCDUGALD, Ada Dean	1892	1919
MCDUGALD, Arthur	1882	1918
MCDUGALD, Ada, wife of Allen	1857	1893
MCDUGALD, Allie	1889	1892
BOWERS, Mamie	1882	1956
Dr. Wallace J.	1876	1926
PERRY, Jarrett T.	1874	1922
Claude	1877	1917
MCDUGALD, W. C.	Dec. 28, 1870	Sept. 19, 1932
STOTT, Mettie M.	June 18, 1884	Sept. 11, 1928
MCDUGALD, Evelyn	June 16, 1882	Dec. 11, 1931

ZION CEMETERY

MCDUGALD, Tennie H.	Nov. 11, 1848	Jan. 27, 1913
MCDUGALD, Fannie	_____	May 23, 1919
MCDUGALD, Farris	Feb. 25, 1878	May 16, 1924
DONALDSON, Corrynne	Sept. 19, 1888	Feb. 24, 1957
Andrew Leon	Oct. 5, 1885	Nov. 12, 1968
HARRIS, Julius M.	May 13, 1854	Mar. 7, 1919
Minnie Hartsfield, His Wife	July 14, 1862	Feb. 16, 1929
Married	Jan. 31, 1878	
HENSLEY, Alfred Walter	July 19, 1898	Oct. 10, 1966
Alma T.	Jan. 1, 1903	Feb. 26, 1988
MCCULLOUGH, Homer W.	Oct. 21, 1899	Aug. 21, 1989
Robie Floyd	Oct. 24, 1903	Aug. 28, 1967
HOPKINS, Samuel W.	July 28, 1900	Apr. 26, 1969
Eula Long	Sept. 10, 1913	_____
CATHEY, Edsel M.	May 13, 1926	
Betty Jean	Dec. 24, 1930	May 20, 1970
YORK, Ethel H.	July 21, 1897	Aug. 6, 1985
Bryan	Oct. 28, 1896	Apr. 12, 1985
SUTTON, Tuxedo (Tuck)	July 3, 1915	Apr. 4, 1984
Ruth Hensley	Sept. 15, 1917	_____
wed - Aug. 5, 1935		
MURRY, Lillie B.	May 26, 1904	Dec. 27, 1984
Tom, Hus.	Sept. 16, 1886	Nov. 30, 1966
BANKS, Emma F., Mother	Mar. 25, 1851	Mar. 23, 1919
WADE, John P., Sr.	May 24, 1832	Apr. 8, 1920
Mary F.	Dec. 29, 1839	Nov. 2, 1927
+ STOTT, Drew Leon	1969	1987
MCCULLOUGH, James B.	1856	1938
Louise	1868	1925
MCCULLOUGH, Turney C.	1893	1937
Mattie Key	1897	1960
McCLARAN, Myrtie C.	Sept. 3, 1895	Sept. 17, 1987
ALLEN, Robert Wade	1920	1920
OVERALL, Lewis Henry	Mar. 1, 1888	Aug. 29, 1919
Jennye Dee	Feb. 26, 1888	June 9, 1954

ZION CEMETERY

ALLEN, Sue P. M. (Buddy)	Jan. 2, 1924 Aug. 28, 1926	Nov. 16, 1974
ALLEN, Norma Evans	Aug. 11, 1921	Oct. 13, 1961
ALLEN, James M., M.D.	Sept. 10, 1918	Aug. 21, 1957
ALLEN, Blanche	July 21, 1887	Jan. 9, 1956
ALLEN, Marvin	Mar. 4, 1882	Feb. 4, 1926
ALLEN, Frank Harris	May 15, 1915	Mar. 8, 1978
WADE, W. W. Tennie Lain	1845 1852	1919
PARHAM, Elmer Nettie	Aug. 20, 1893 Jan. 30, 1895	Feb. 1, 1965
TALLEY, James B. Ada C.	Mar. 25, 1895 Feb. 20, 1900	Dec. 13, 1966
North of drive:		
DODD, Robert L. (Bob)	Dec. 30, 1968	Oct. 5, 1984
DODD, John Steven	Dec. 16, 1943	July 11, 1988
JONES, Mary A. Mitchell R.	Oct. 25, 1914 May 28, 1911	Oct. 12, 1987
DINWIDDIE, James Lane Callie Faye Alexander	July 16, 1914 Feb. 23, 1922	Apr. 6, 1986 May 10, 1991
WOFFORD, Robert J. Maxine S.	Apr. 4, 1915 Mar. 23, 1919	Mar. 20, 1975
PARRISH, Delma Willie P.	Jan. 10, 1898 July 4, 1896	Jan. 24, 1984 Jan. 24, 1975
PARKS, Virgil D. Lorene B.	Mar. 4, 1921 June 5, 1933	Dec. 3, 1989
PARKS, Burley B. Lucy Peay	July 8, 1898 Nov. 10, 1901	Oct. 25, 1979 Mar. 23, 1979
O'DELL, John Carroll, Jr. Shelvia Jean	Oct. 10, 1924 May 24, 1939	May 26, 1985
LINDSEY, Jerry Lynn (Photograph set into monument)	July 25, 1961	Sept. 2, 1990

---

Read by Jere Cox April 8, 1992

Some of the following seven sites listed are simple, single burial places and others are unnamed cemeteries. Some of them have been located, however, one or two were never found.

Cemetery #111

Sam Bledsoe, who would be over 100 years old at this time, told Robert Sammons several years ago that two Negro children were buried here. There were never any stones to mark the graves.

---

Jere Cox March 20, 1992

Cemetery #112

We have been told that Bryan Johnson, father of Leroy Johnson and grandfather of "Long John" Etheridge, was buried here in a garden on land owned, at the time, by Ernest Hailey. This was several years ago and there is no other information at this time.

---

Jere Cox April 18, 1992

Cemetery #113

The two stones listed below were found shortly after construction of Hwy #45 By-Pass was begun (see approximate location on map). Attempts to learn where these stones were originally located have failed. We are indebted to Terry Benson for copying the data and to Edwin Todd for sharing the information with us. As of August 28, 1997, the stones are located on the private property of David Street of Medina, Tenn.

LITTLE, Thomas, Hus. of Ann E.  
Nov. 1, 1816                      Feb. 24, 1881

FUSSELL, Jason W.  
Aged 50 Yrs. 7 Mos. 7 Das.                      Mar. 3, 1877

---

Read by Terry Benson April 18, 1992

Cemetery #114

Various names have been offered for this cemetery. It was a small family burying ground and only the one stone listed below was found. Mr. Robert Sammons told us that fifty years ago there were as many as a dozen stones here. It may have been the Willis Cemetery. Emily F. Holder married H. H. Willis, Dec. 23, 1866 in Gibson County. It is believed by some to be the Hicks Cemetery, located on property originally owned by John W. Hicks. A John Willis Hicks married Elizabeth Bledsoe, Feb. 18, 1867 in Gibson County. Still others think this might have been the Bledsoe Cemetery. No attempt has been made to untangle these obviously related lines. We offer this information as a possible help to researchers interested in these families.

Cemetery #114

WILLIS, Emily F., wife of H. H.

Sept. 4, 1842

Nov. 25, 1876

Read by Jere Cox May 28, 1993

Cemetery #115

These stones were originally located near the back of a section of land that was later developed as the Quail Ridge subdivision in Trenton. There was also an old house on the site which has been torn down. The stones were carefully moved and re-erected in a wooded area of Quail Ridge.

POWELL, Dee, Father

Nov. 7, 1849

19\_\_

Vinnie, Mother

1865

1939

"At Rest"

HUGHES, Marthey

1836

1916

Read by O. C. and Emily B. Walker November 21, 1998

Cemetery #116

Years ago a Negro infant or small child was buried here with only a small wooden cross to mark the grave. This single burial site was located on property belonging to Katy Clark and it is thought the child may have been a relative of hers.

Jere Cox

Cemetery #117

A Mr. Sanders told Jere Cox about this cemetery where Confederate dead were said to have been buried. No stones found.

Jere Cox



(Southeastern Section)

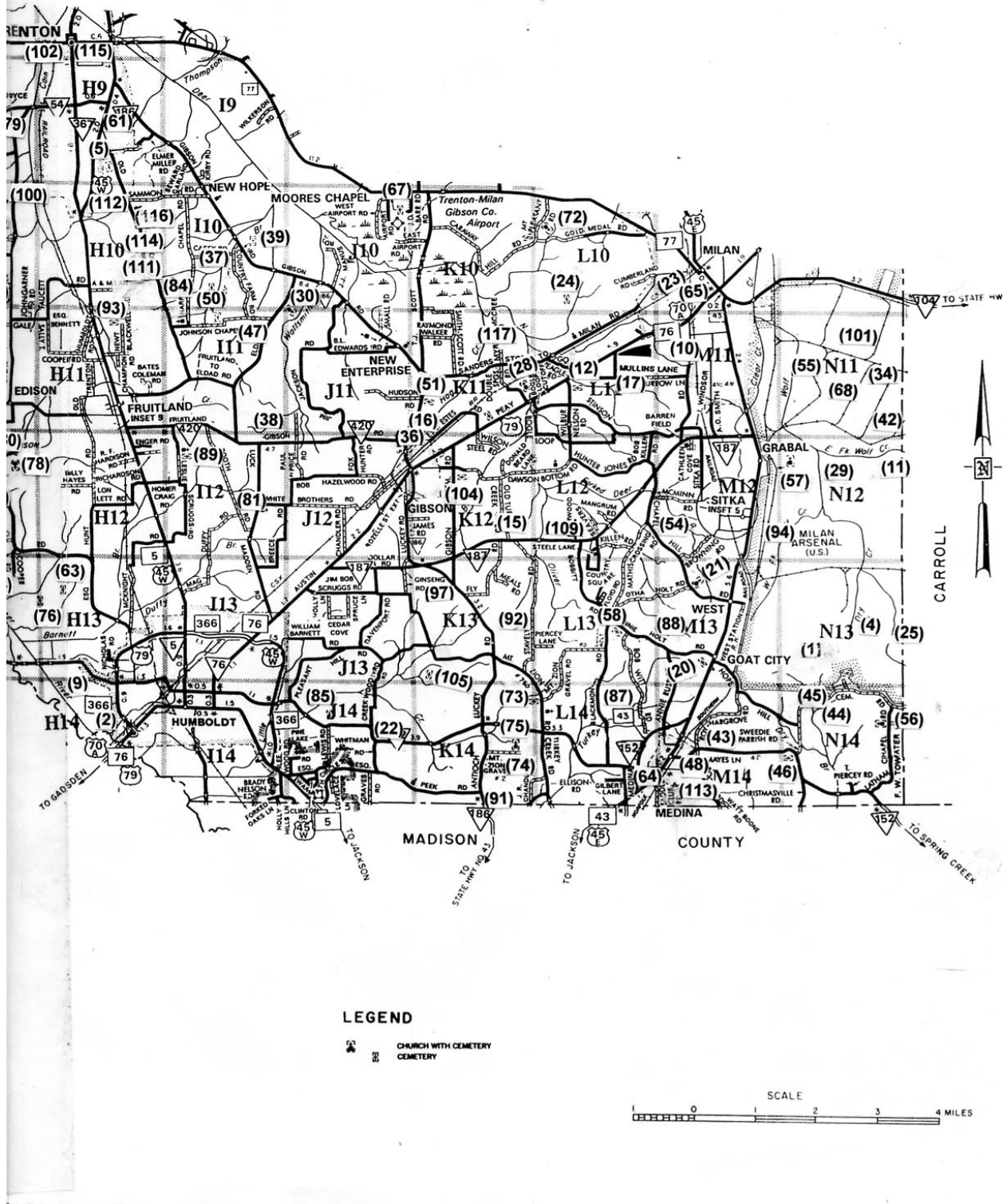

Crockett County, Tennessee was created in 1870 when the Tennessee Legislature revised the State Constitution - Section 4, Article X. It was established and recognized on November 23, 1871. The county was formed from territory that earlier had belonged to four counties . . . Haywood, Madison, Dyer and Gibson. The cemeteries located in what was Gibson County until 1871 have been surveyed and are included with this collection.

Boundary Lines of the West Tennessee Counties  
Prepared by James H. Hanna

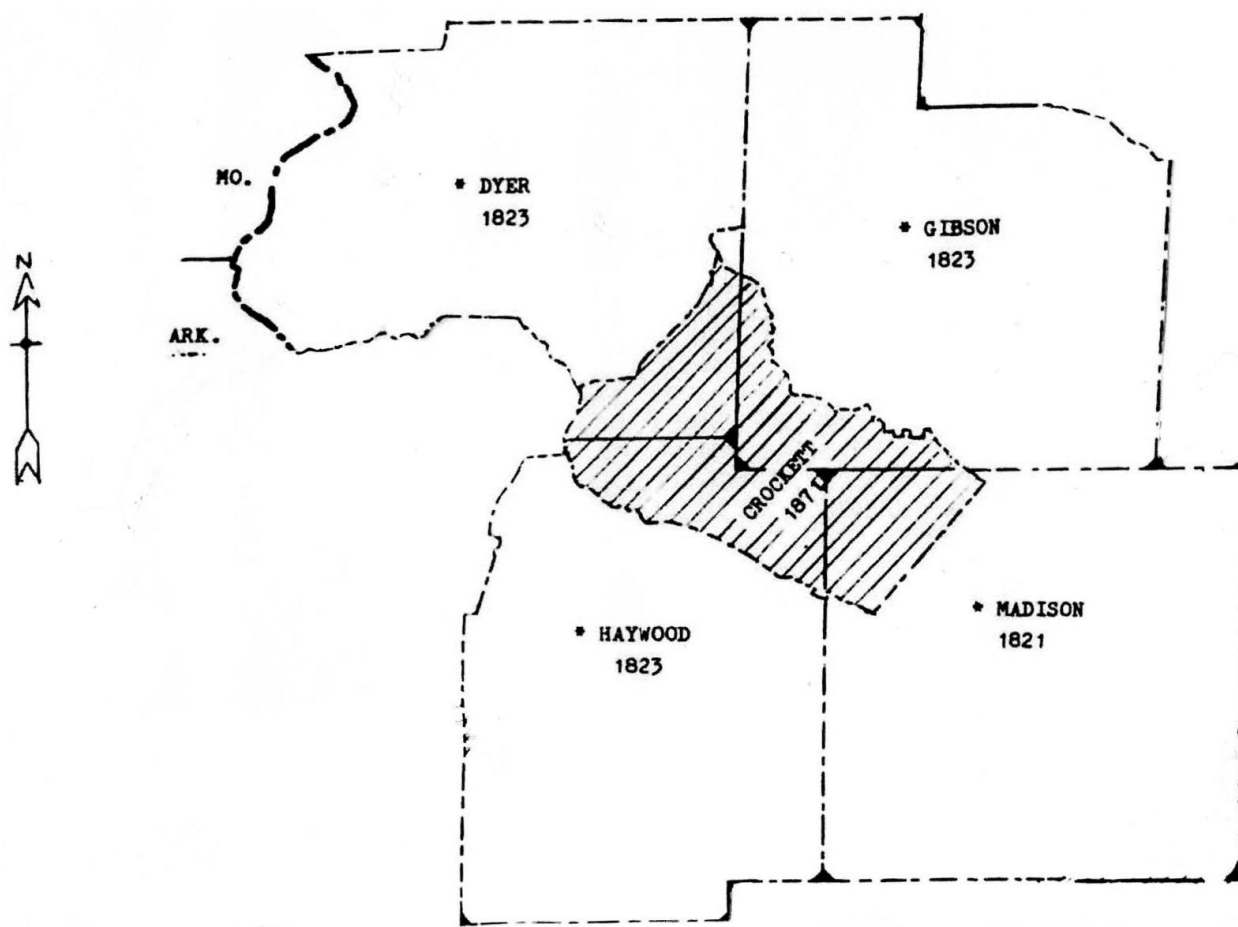



AVERY CEMETERY

AVERY, Mary C., Dau. of J. F. & N. C.  
Jan. 15, 1858 Jan. 31, 1858

PATE, James M. Feb. 15, 1819 Jan. 29, 186\_\_  
(broken away)

(SPENCER, W. M., Hus. of M. J. Jan. 8, 1828 Sept. 7, 1866)\*

Read by O. C. and Emily B. Walker May 29, 1999

\*Mrs. C. C. James

BETHESDA CUMBERLAND PRESBYTERIAN CHURCH CEMETERY

MCCALED, Ann, wife of James K.  
June 12, 1806 Nov. 6, 1850

MCCALED, Rev. James July 6, 1804 Apr. 5, 1846

MCCALED, Frances M. F., Dau. of J. C. & E. A.  
Oct. 16, 1836 Dec. 1, 1857

MCCALED, Galy W., Son of Jas. K. & Ann  
Apr. 15, 1829 Aug. 18, 1833

DINWIDDIE, Margaret G., Dau. of James & Jane  
Mar. 19, 1812 May 16, 1834

DINWIDDIE, Emily E., Dau. of James & Jane  
Nov. 16, 1817 Oct. 31, 1840

DINWIDDIE, James, Son of Adam & Easter  
Born in Green County, Tenn. July 4, 1787 Sept. 8, 1841

(Top of stone broken away) \_\_\_\_\_3, 1830 \_ct. 25, 1859

Small old stone with three initials only - R. C. D.

MASSEY, Isabella R., Wife of W. B. \_\_\_\_\_ Jan. 3, 1819  
Aged 23 Ys. 11 m. 14 ds.

(Surname broken away), Osc(broken)\_\_\_roe, Son of W. B. & I. R.  
Dec. 24, 1848  
Aged 15 mo. 17 d. \_\_\_\_\_

(Top of stone broken away) June 19, 1790 Sept. 26, 1869

GIVENS, Sarah G., Wife of Jno. E. \_\_\_\_\_ Nov. 17, 1850  
Aged 30 Yrs. 3 m. 7 ds.

BRADSHAW, Mary M., Consort of Charles \_\_\_\_\_ Mar. 31, 1857  
Aged 31 y'rs. 6 m's. 13 d's.

WOODSIDE, Abner Y., Son of Robert & Jane  
Sept. 21, 1825 Sept. 28, 1844

BETHESDA CUMBERLAND PRESBYTERIAN CHURCH CEMETERY

WOODSIDE, Robert	Dec. 10, 1796	Oct. 1, 1842
WILLIAMS, (Broken away)	Jan. 14, 1835	May 6, 1844
SLAYTON, James	Mar. 6, 1797	Apr. 1, 1859
TYREE, Pocahontas, Dau. of Dr. F. D. & L. A.	Dec. 2, 1857	Nov. 11, 1862
John, Inf. Son of Dr. F. D. & L. A.	Nov. 26, 1864	Dec. 15, 1864
Frank, Inf. Son of Dr. F. D. & L. A.	Nov. 26, 1864	Nov. 5, 1865
Emily G., Inf. Dau. of Dr. F. D. & L. A.	Nov. 1, 1870	July 24, 1871
HAY, Jacob G., Son of J. B. & Margaret	June 3, 185_	Mar. 15, 1854
John W., Son of J. B. & Margaret	Nov. 21, 1858	Jan. 15, 1859
GRIFFIN, John A.	Jan. 14, 1833	Dec. 18, 1863
GRIFFIN, Eddy P., Son of J. A. & A. M.	_____	Aug. 11, 1869
	Aged 8 mos.	
WESSON, W. H.	Dec. 20, 1857	Jan. 4, 1858
L. F.	Mar. 6, 1865	Apr., 1865
SWIFT, Anna J., Wife of J. M.	Dec. 25, 1848	Dec. 5, 1870
MANLEY, Jesse W., Son of J. W. & M. C.	Mar. 16, 1870	Apr. 19, 1871
SANDERS, Inf. Dau. of Aaron & M. M.	Born & Died	Aug. 27, 1861

---

Read by O. C. and Emily B. Walker December 2, 1998

According to Peggie White Irvin, Church Historian, it is believed that slaves were buried in at least one of the sections in the early 1800s. She noted that there are graves in all sections with no grave markers or monuments.

CAIRO CEMETERY

COOKE, John	1773	1854
WRIGHT, Gatheren M., Wife of (broken away)	Nov. 10, 1810	Aug. 16, 1863

CAIRO CEMETERY

COOKE, Albert V., Son of Ben & Anna  
Aug., 1867 Sept., 1867

---

Read by O. C. & Emily B. Walker June 3, 1999

CENTER METHODIST CHURCH CEMETERY

PORTER, Mozella A., Dau. of J. H. & Louisa  
Age 12 ys. 10 ms. 29 ds. Feb. 8, 1871

SMITH, Sameller J., Dau. of J. W. & E. E.  
Age 2 Y. 9 M. 16 D. Aug. 2, 1869

LEWIS, John W. May 31, 1842 Sept. 1, 1861

LEWIS, David W. Apr. 20, 1848 Oct. 5, 1850

LEWIS, G. B. July 27, 1866 Nov. 23, 1867

FOLLIS, William W., Son of W. P. & M. A.  
Sept. 25, 1851 Aug. 19, 1853

TACKETT, Mary Ann F., Dau. of Wm. & Elizabeth M.  
Aug. 14, 1843 July 14, 1853

\* BRADSHAW, Jeremiah Jan. 14, 1823 (Nov. 22, 1845)\*

\* Mrs. C. C. James  
BRADSHAW, Joseph A. Dec. 27, 1820 Mar. 25, 1856

Masonic Emblem

BRADSHAW, C. T. Oct. 20, 1855 June 15, 1856

BRADSHAW, Lovicy Oct. 6, 1788 Dec. 22, 1861

JACKSON, Thomas J., Son of C. & S. E.  
Aug. 11, 1863 Aug. 24, 1863

JACKSON, John B., Son of C. & S. E.  
Aug. 11, 1863 Aug. 28, 1863

JACKSON, Lovica, Dau. of C. & S. E.  
Sept. 10, 1859 Dec. 7, 1863

BRADSHAW, James H., Son of T. J. & H. A.  
Dec. 18, 1870 Dec. 30, 1870

BAKER, W. G., Hus. & Father Apr. 30, 1821 June 25, 1861

WEATHERFORD, W. 1793 Oct. 26, 1818

BAKER, Nancy, wife of W. G. Nov. 23, 1827 Apr. 9, 1853

CENTER METHODIST CHURCH CEMETERY

WEATHERFORD, Martha, Wife of W.	Apr. 17, 1801	Nov. 12, 1857
BAKER, Inf. Son & Dau. of W. C. & M. A.	Born & Died	June 9, 1861
TAYLOR, Mary L., Dau. of W. O. & M. J.	Aug. 12, 1871	Oct. 22, 1871
PENNINGTON, Nancy, Dau. of M. A. & M. J.	June 23, 1871	Sept. 20, 1871
SCREWS, Sarah, Dau. of J. H. & Sarah	July 1, 1871	Sept. 3, 1871
LAYMAN, Andrew, Son of M. M. & S. C.	_____	Aug. 20, 1870
	Aged 1 Mon. 6 Da's.	
PENNINGTON, James, Son of M. A. & M. J.	Apr. 28, 1870	Aug. 3, 1870
LAYMAN, Mary J., Dau. of M. M. & S. C.	_____	Aug. 17, 1869
	Age (broken away)	
PENNINGTON, Frances, Dau. of D. & Judith	Mar. 4, 1837	Aug. 27, 1854
PENNINGTON, Rebecca, Dau. of D. & Judith	Mar. 4, 1848	Aug. 3, 1849
WALSTON, Nathan, Son of W. & Elizabeth	July 21, 1849	(July 27, 1849)*
* Mrs. C. C. James		
WALSTON, William	Nov. 15, 1823	Nov. 6, 1857
WALSTON, Mary, Dau. of W. & Elizabeth	June 2, 1857	Aug. 15, 1866
BAKER, Frances, Dau. of J. J. & E. J.	May 30, 1859	Aug. 13, 1861
<hr/>		
Read by O. C. & Emily B. Walker September 15, 1999		

COLLINGSWORTH CEMETERY

CRADDOCK, George W.	1809	1833
Edith E.	_____	1831
	Age 2 years	
COX, Dora S. C., Dau. of J. A. & M. E.	Jan. 26, 1866	Oct. 5, 1870

COLLINGSWORTH CEMETERY

COLLINGSWORTH, Ben F.  
Co. I 6th Tenn. Vol.  
Born Dec. 29, 1837  
wounded at Perryville Oct. 8 and died on the 28, 1862  
"He fell at his post"

DUNAWAY, Martha P., wife of S. H.  
Dau. of B. F. & E. B. Collingsworth  
June 23, 1839 Mar. 27, 1862

COLLINGSWORTH, Nancy R., Dau. of B. F. & E. B.  
Apr. 10, 1846 Apr. 15, 1858

COLLINGSWORTH, Sarah A., Dau. of B. F. & E. B.  
Jan. 18, 1836 (Nov. 6, 1840)\*

\* Mrs. C. C. James  
COLLINGSWORTH, Robert M., Son of B. F. & E. B.  
July 19, 1826 Sept. 12, 1835

COLLINGSWORTH, John F., Son of B. F. & E. B.  
Aug. 27, 1833 Oct. 16, 1834

COLLINGSWORTH, Margaret J., Dau. of B. F. & E. B.  
\_\_\_\_\_ Feb. 25, 1829

COLLINGSWORTH, Capt. Jas. M. of the 6th Tenn. Regt.  
Oct. 5, 1827  
Died in the service of his country Sept. 6, 1861  
Masonic Emblem

CRADDOCK, George W. C., Son of T. J. & S. J.  
June 4, 1853 Apr. 14, 1858

---

Read by O. C. and Emily B. walker September 15, 1999

COX'S CHAPEL CHURCH OF CHRIST CEMETERY

DUNLAP, William D., Son of John M. & L. A.  
June 17, 1860 Dec. 22, 1861

DUNLAP, Rebecca Angelina, Dau. of John M. & L. A.  
Dec. 25, 1864 Jan. 4, 1867

DUNLAP, James Robert, Son of John M. & L. A.  
Apr. 30, 1869 Sept. 8, 1869

COX'S CHAPEL CHURCH OF CHRIST CEMETERY

JAMES, Margaret, wife of D. H.,  
Dau. of M. & M. Cox  
July 9, 1833                      Oct. 24, 1869  
"My flesh will slumber in the ground  
Till Christ shall bid it rise.  
Then with these five dear babes around  
I'll meet him in the skies.  
One now lieth by my arm  
while four lie at my feet;  
we'll then with friends safe from all harm  
In sweetest friendship meet."

MOORE, John B., Son of Needham & Sophronia  
Sept. 20, 1867                      Oct. 6, 1867

Read by Jere Cox April 28, 1999

We are indebted to Mrs. C. C. James of Humboldt, Tennessee, for data on the following two people who are believed to be buried here with no stones to mark their graves.

DUNLAP, Mary Louise Cox, First wife of John M.  
Sept. 20, 1835                      Nov. 24, 1854

COX, Sara Lucinda, wife of John W.  
Feb. 20, 1840                      Feb. 27, 1858

JAMES CEMETERY

Ancestors of C. C. James are buried in this cemetery as well as the one that follows. Mrs. James recorded these small family burial places over thirty years ago. She has placed copies of the complete reading of the two cemeteries in the Crockett County Public Library in Alamo, Tennessee, and she has graciously offered us use of the records.

JAMES, Levin    1787    1836

JAMES, Eunice, wife of Levin                      1789    1846

(No stone, but from other sources:)  
JAMES, John    1758    May 25, 1848

(No stone, name and dates not known:)  
JAMES, wife of John    \_\_\_\_\_    \_\_\_\_\_  
(Her age is listed as 60-70 on the 1830 Gibson County Census)

(No stone, dates not known:)  
JAMES, Thomas    \_\_\_\_\_    \_\_\_\_\_  
(Listed as age 75 on 1870 Gibson County Census)

JAMES CEMETERY

JAMES, R. G.	Nov. 18, 1861	Sept. 14, 1864
JAMES, D. H.	Aug. 17, 1863	Nov. 7, 1864
MUSGRAVE, Joseph	June 20, 1795	Wayne Co., N.C. Sept. 28, 1855

(Other Musgraves are buried here with no stones, as well as:)

JAMES, Zachary Taylor \_\_\_\_\_

Read by Mrs. C. C. James May 13, 1956  
Checked June 12, 1966

NESBITT CEMETERY

HARPOLE, Polly, Consort of Adam	Sept. 29, 1793	Nov. 29, 1863
---------------------------------	----------------	---------------

HARPOLE, Adam	July 25, 1791	Dec. 19, 185(2)*
---------------	---------------	------------------

\* Mrs. C. C. James

Read by O. C. and Emily B. walker September 15, 1999

POND CREEK CONGREGATIONAL METHODIST CHURCH CEMETERY

YANCY, Columbus, Son of J. H. & S(ara) A. E.	June 23, 1860	Nov. 10, 1860
--	---------------	---------------

YANCY, Thos. F., Son of J. H. & S(ara) A. E.	Apr. 11, 1864	Sept. 3, 1864
--	---------------	---------------

BURGESS, Laura, Dau. of T. R. & M. A.	Still Born Feb. 20, 1871	
---------------------------------------	--------------------------	--

VANDIKE, Chambers	Apr. 11, 1814	Apr. 25, 1860
-------------------	---------------	---------------

HINTON, Lavicy, wife of Solomon	May 10, 1804	Nov. 4, 1871
---------------------------------	--------------	--------------

HINTON, Solomon	Age 66 Years _____	Oct. 4, 1871
-----------------	--------------------	--------------

LYON, M. L. J., Dau. of J. W. & Malisa Jane	Aged 4 Yrs. 11 Ms. 27 Ds.	Oct. 3, 1857
---	---------------------------	--------------

LYON, Malisia Jane, Consort of J. W.	Sept. 10, 1827	Oct. 13, 1852
--------------------------------------	----------------	---------------

BROWDER, Josiah	1793	Mar. 5, 1854
-----------------	------	--------------

CARTER, John B.	Aged 60 yr's. 2 m's. & 7 d's.	Dec. 29, 1863
-----------------	-------------------------------	---------------

POND CREEK CONGREGATIONAL METHODIST CHURCH CEMETERY

TAYLOR, Louisa J. (Dau. of) D. H. & Susan E.  
Nov. 12, 1866 Nov. 1, 1870

---

Read by O. C. & Emily B. Walker August 26, 1999

PORTER CEMETERY

HOWELL, Green M. Oct. 26, 1869\*  
Aged 36 Yr. 7 Mo. 28 Ds.  
Masonic and Oddfellows Emblems

WILLIAMS, Lela Day, Dau. of R. J. & N. E. Nov. 1, 1868  
Aged 2 Mo. & 16 Ds.

WILLIAMS, Annie E., Consort of R. J. Oct. 12, 1868  
June 27, 1845

NUNN, Sallie E. Sept. 27, 1860  
Aged 5 y's & 29 d's.  
Amanda F. June 26, 1863  
Aged 4 y's & 18 d's.  
Daus. of J. C. W. & M. E.

WILLIAMS, Joseph Jan. 12, 1812 Nov. 12, 1859

PORTER, Rufus K. Dec. 17, 1870  
Aged 33 Ys. 11 M's 10 Ds.  
James K., Son of Rufus K. & J. E.  
July 7, 1860  
Aged 1 Yr. 8 Mo's. 17 Dy's.

(Stone badly eroded and broken) Oct.  
Aged 71 Ys.  
Footstone: J. P. S. -  
(believed to be the footstone of James Porter, Sr.)

PORTER, Mrs. Sallie J. \_\_\_\_\_ 8, \_\_\_\_\_  
(Stone badly eroded with the lower part broken away)  
Aged 61 Y'rs. 1 Mo.

---

Read by O. C. and Emily B. Walker May 29, 1999

We are again indebted to Mrs. C. C. James for data on the following person buried here with no stone. (See Howell above.)

TATUM, Lucinda Porter July 28, 1803  
died between 1860-1870

There are five or six unmarked graves of Porter slaves on the east side of this cemetery.



PROVIDENCE BAPTIST CHURCH CEMETERY

CAPELL, Harris	_____	Oct. 28, 1863
TAYLOR, John Bell	Nov. 7, 1860	Sept. 13, 1861
	By his brother, T. J. Taylor	
HAY, James J., Son of W. C. & N. W.	_____	June 1, 1861
	Aged 7 y's. 11 m's. 18 d's.	
HAYS, Amanda D., Consort of _____	(broken away)	
	Dec. 10, 1830	Nov. 9, 1870
REDMAN, N. J. E., Dau. of S. W. & E. F.	July 9, 1869	Sept. 1, 1869
GOOMAN, C. S.	May 15, 1832	July 2, 1862
CLEMENT, P. G., Father	_____	Nov. 1, 1869
	Aged 40 Years	

---

Read by O. C. and Emily B. Walker December 4, 1998

QUINCY CEMETERY

BOSWELL, Thomas	Aug. 14, 1806	June 9, 1870
KING, H. J., Son of Denton & Mary	Mar. 21, 1838	Nov. 7, 1861
NUNN, Mary E., Dau. of J. H. & E. A.	_____	Sept. 3, 1855
	Aged 2 Yrs. 6 Mo. 20 D.	
THARP, Mattie P., wife of J. C., Dau. of Solomon & M. A. Shaw	Oct. 30, 1838	Feb. __, 1864
BRASFIELD, George S.	_____	Mar. 6, 1871
	Aged 47 Ys. 11 Ms. 28 Ds. Masonic Emblem	
SHAW, Solomon	July 4, 1804	Sept. 22, 1862
	Masonic Emblem	
[It has been reported that Solomon Shaw was at one time the wealthiest man in Gibson County. He was struck down in his own home by Yankee soldiers and died in the arms of his daughter.] <sup>5</sup>		
SHAW, Solomon E., Son & Bro.	Oct. 8, 1841	May 8, 1863
BUCK, Emily E.	Apr. 29, 1835	May 21, 1869
EPPERSON, B. B.	Apr. 10, 1794	May 14, 1869
	Masonic Emblem	
EPPERSON, Ada, Dau. of J. L. & A. A.	Sept. 29, 1865	Nov. 7, 1865

QUINCY CEMETERY

BUCK, Sue E., wife of E. H. Jan. 10, 1844 Dec. 23, 1869

BUCK, Nannie E., Dau. of E. H. & Sue E. Jan. 17, 1869 May 4, 1869

(The following is a very old, badly broken stone)  
NICHOLS, Mary F. 186\_ (broken) 17, \_\_\_\_  
Age 8 Y's. 4 M's. 14 D's.

EPPERSON, Jane M. Dec. 9, 1804 Apr. 8, 1857

KINTON, Chapman died in his 60th year

NICHOLS, M. J. Feb. 24, 1854 Sept. 20, 1866  
Henry, Bro. Sept. 18, 1851 Feb. 28, 1870  
Son & Dau. of L. & M.

NICHOLS, Martha Laster, wife (of Lazerus) Jan. 17, 1818 Mar. 19, 1870

BLANKINSHIP, Alpha Omega Aug. 16, 1850  
Aged 7 Years\* (Mrs. C. C. James)

---

Read by O. C. and Emily B. Walker November 27, 1998

ROBERTSON CEMETERY

ROBERTSON, Naomi E. Lanier, wife of M. W. Apr. 6, 1833 Apr. 20, 1866

ROBERTSON, M. W. Feb. 16, 1832 Sep. 17, 1866

ROBERTSON, Asa Feb. 27, 1804 Sept. 22, 1865

EVANS, Levisa A., Dau. of Asa & Mary A. Robertson  
wife of J. T. July 14, 1837 Sep. 24, 1857

ROBERTSON, Artemisia S., Daut. of Wm. & Mary Evans &  
wife of J. F. Nov. 25, 1838 July 22, 1859

ROBERTSON, Mary Ann, Dau. of J. F. & Artemisia July 2, 1859 186\_  
(broken away)

ROBERTSON, Nancy A., Wife of J. F. May 26, 1847 Feb. 17, 1871  
Dau. of J. J. & A. A. Dickinson

---

Read by O. C. and Emily B. Walker June 3, 1998

SALEM CUMBERLAND PRESBYTERIAN CHURCH CEMETERY

Cemetery est. 1854.

BULLOCK, Harriet E., Wife of W. S.  
Apr. 10, 1845                      Apr. 10, 1870

TATUM, Rufus G., Son of G. W. & E. C.  
June 11, 1851                      Dec. 29, 1870

REASONS, G. B.  
Age 40 y. 11 m. 29 d.                      Mar. 8, 1870

We offer the following stone because of the interesting data inscribed on the back.

HOPPER, Eunice Ellis                      Feb. 18, 1916  
Joseph                      Dec. 24, 1911                      Nov. 29, 1982  
Married Oct. 7, 1933

(Inscribed on back of stone:)

Son of James W.                      One date only                      1882  
Son of J. B.                      One date only                      1856  
Son of S. D.                      One date only                      1825  
Son of James                      One date only                      1790

All buried in this cemetery

We have learned that there are many other people buried here in the older part of this cemetery that have no stones marking their graves.

---

Read by O. C. and Emily B. Walker May 29, 1999

SMITH CEMETERY

JOHNSTON, Charlie R., Son of C. R. & M. E.  
Dec. 16, 1869                      Dec. 12, 1870

---

Read by O. C. and Emily B. Walker June 3, 1998

# Crockett County

